Follow Benny, Jinks and The Bungle Family today in The Post comics.

The Washington Post

Maryland, Virginia and District of Columbia—Fair and slightly colder.

NO. 21,056 | ENTERED AS SECOND CLASS MATTER, POSTOFFICE, WASHINGTON, D. C. | WASHINGTON: THURSDAY, FEBRUARY 8, 1934 | COPYRIGHT, 1934, BY THE WASHINGTON POST PUBLISHING CO | THREE CENTS

Riots in Paris Spread, Doumergue Is Drafted; Casualties Grow Hourly

House Group Today Opens Army Plane Profits Quiz

Dern, Cummings Confer Again on Lobbying Evidence.

Grand Jury Hears 2 More Auto Men

Books of Aviation Firms to Be Scrutinized in New Probe.

(Associated Press.)

Army contracts, already laden with trouble for at least three persons the Administration accused of lobbying for them, today will become the vehicle for another Congressional inquiry.

Evidence on Army plane contracts, wanted for perusal by the House Military Committee, was handed to Chairman McSwain late yesterday but he deferred going into the audit of airplane costs until today.

While the committee was setting the scene for its inquiry, Secretary Dern was in conference with Attorney General Cummings, presumably to discuss further evidence which the War Department, through the Justice Department, has put in the hands of a grand jury.

3 Names Before Jury.

Dern, like all his subordinates, maintained tight-lipped silence when he emerged from the Attorney General's office.

His talk with Cummings, however, followed closely word that the names of three persons, two of them members of the American Legion and the third a national guard officer, were before the grand jury.

The reported lobbying activities of the three, involving alleged attempts to induce automobile manufacturing concerns to retain them as representatives to procure War Department contracts, was understood to have come to the attention of the White House at about the same time it did to the Justice Department.

Thorough Probe Asked.

President Roosevelt turned the information given him over to Attorney General Cummings with instructions to go to the bottom of the charges. The Chief Executive, however, was informed by the Justice Department that investigations already were under way.

Although the names of the two Legion members, both described as attorneys, were screened in any official utterance, Assistant Secretary of War Harry M. Woodring has

Continued on Page 3, Column 3.

Old Kidnaping Jails Three Men

Trio Seized After 2-Year Search by Judge; 3 More Hunted.

St. Louis, Feb. 7 (AP).—A 370-pound former justice of the peace today brought about the arrest of three men in the 2-year-old kidnaping of Dr. Isaac D. Kelley, ear, nose and throat specialist.

Warrants also were issued for three other persons, including a woman, named by Adolph Fiedler, the bulky justice whose tenure in suburban Maplewood has been turbulent and punctuated by various charges against him.

Three of eight men named by Fiedler in a sworn statement before the St. Louis County prosecutor are dead in gang shootings.

Jailed today were Bart Davit, named by Fiedler as one of the men who seized the physician after luring him from his home by a fake sick call on the night of April 20, 1931; a Negro, who Fiedler said was the owner of a farm on which Dr. Kelley was held captive, and a man known as "the Dago." Kelley was released unharmed.

Officers were searching tonight for Tommy Wilders, a Shelton gangster. The woman named by Fiedler conducted a small business in St. Louis County and is accused of aiding the kidnapers in selecting the physician for a victim.

Plane Brings Dying Child to Baltimore

West Virginia Girl, 4, Head Hurt, Rushed to Doctor.

Baltimore, Feb. 7 (AP).—Four-year-old Alicia Brannon, of Weston, W. Va., was brought to Baltimore in an airplane today and was rushed to Johns Hopkins Hospital in an effort to save her life.

The plane, which also carried the child's parents, Mr. and Mrs. Mapel Brannon, arrived shortly after 5 p. m.

The child was said to be suffering from a fractured skull, received when she fell into a dry swimming pool. She was to be examined by Dr. Walter E. Dandy, noted specialist.

Senators Open Battle To Hike CWA Fund

Cutting and La Follette Demand Two Billions After Committee Approves $950,000,000 Bill Whipped Through House.

By J. Bernard McDonnell.

With a strong sentiment apparent in favor of increasing to $2,000,000,000 the appropriation for continuing the Civil Works Administration, the Senate yesterday began consideration of the $950,000,000 civil works and relief measure which was whipped through the House in 40 minutes on Tuesday.

The bill was reported out of committee to the Senate floor as it was passed by the House, carrying $450,000,000 for continuation of the civil works program until May 1 and $500,000,000 additional for Federal relief.

Criticized before it even got out of committee by Republicans who objected to the underlying principles, the measure was greeted with amendments to extend its scope and cost immediately after Senator McKellar (Democrat), of Tennessee, in charge of the measure, completed his opening statement in favor of it.

Senator McKellar sought to anticipate the amendments by which Senators Cutting, of New Mexico, and La Follette, of Wisconsin (Republicans), propose to increase the civil works fund to $2,000,000,000. Civil Works Administrator Harry Hopkins had said that the $450,000,000 asked was all that was needed at this time, Senator McKellar said.

"Mr. Hopkins has said it is the purpose to begin to demobilize the 4,000,000 persons employed under

Continued on Page 2, Column 5.

Tax on Higher Incomes Again Raised in Bill

G. O. P. Fight Called Off; to Report Measure This Week.

By Robert C. Albright.

A $300,000,000 tax bill, with a 4 per cent normal income rate, and surtax schedules again revised, stiffen the load on the higher brackets, was whipped into semi-final shape by the House Ways and Means Committee yesterday.

A last minute shift in surtax levies eliminated many of the "humps" in the present schedules, slightly lowered rates on incomes from $8,000 to $25,000, and moved higher the burden on persons drawing upward of $80,000 a year.

The committee will report out the bill this week, after minor adjustments today and tomorrow. Serious consideration was given last night to a special rule, restricting amendments and limiting debate, when the bill is brought before the House next Tuesday.

G. O. P. Fight Called Off.

Possibility of major Republican opposition to the income tax loophole plugging measure collapsed late yesterday when House Republicans in informal conference decided to "go along" with the Democrats on major provisions of the bill.

Earlier, the House Ways and Means Committee, after effecting adjustments in surtax schedules, agreed to levy 1-5 cent a barrel on domestic oil and ½ cent a gallon on imported oil. A penalty was voted on producers of "hot" or illegal oil, and a so-called "snooper" clause was inserted, granting a heavy reward to persons who inform on oil "bootleggers."

Chairman Samuel B. Hill, of the special Ways and Means Taxation Sub-committee, said last night he is "well satisfied that all of the major tax evasion loopholes are plugged by this bill."

"There are a lot of pinholes we haven't tackled at all, but we've got the big ones, as far as they have been revealed," he said. "Tax specialists will have to show some ingenuity to find a new opening to crawl through."

Predicts $300,000,000.

He reiterated forecasts the bill will raise at least $300,000,000 on income tax revision features alone, not counting revenue from excise levies included in the measure.

Detailed explanation of every phase of the new tax legislation was given at last night's House Republican conference by ranking minority members of the Ways and Means Committee.

No fixed policy was determined, but House Republican Leader Bertrand H. Snell said he thought the minority would offer little or no opposition to the major features, although such controversial items as the 5-cents-a-pound excise tax on cocoanut and sesame oil may provoke a debate.

There is no "concerted effort" on the Republican side in behalf of a "sales tax" substitute for the pres-

Continued on Page 2, Column 6.

1,200,000 Utah Acres Closed to Grazing

More than 1,200,000 acres of public domain in Utah have been withdrawn from grazing by executive order of President Roosevelt, signed at the request of Gov. Blood.

Under the order grazing will be allowed only by permit, after the land—described as almost ruined—has been restored to its former condition.

Sympathetic British Postpone Trade War

London, Feb. 7 (U.P.).—The Franco-British trade war, scheduled to begin today, has been postponed indefinitely on account of British sympathy toward France's present rioting troubles, it was learned today.

Tariff reprisals will not be put into effect as planned at the expiration of Britain's ultimatum.

Red Cross Total $481.

Clifton Forge, Va., Feb. 7 (Spl.). The annual Red Cross roll call here totaled $481.98, the general chairman has reported. Of this amount $244.98 was retained for use here.

'Sale' of PWA Jobs at $20 Here Bared

130 Agents Hunt Works Graft; Seek to Indict "Friend" of Ickes.

The "sale" of Public Works Administration jobs in Washington was under investigation of PWA agents yesterday as the antigraft campaign of Secretary Ickes was pushed on a widening front.

The Division of Investigation of Public Works said it was preparing the Washington case for the grand jury. Although the identity of a person involved was withheld, it was said that a man who represented himself as a close friend of Secretary and Mrs. Ickes "sold" a number of applicants theoretical jobs on the works program for $20 apiece.

When the jobs failed to materialize, those who paid for them complained to officials. Meanwhile, the individual who obtained the money left town and is now reported to be in Cleveland, under surveillance.

The Washington case was disclosed to be one of a number uncovered by the enlarged force of investigators working on the PWA and CWA programs. A total of 130 special agents now are at work, it was disclosed.

Victims Never Got Jobs.

An investigation report said the "salesman" would approach an applicant for a PWA job saying he was a close personal friend of Secretary Ickes, and had considerable influence.

In support of his contention, he would exhibit letters addressed to himself, containing references to Secretary Ickes and otherwise using the administrator's name. In addition, he would display newspaper pictures of Mrs. Ickes and clippings, explaining that he was a close friend of the Ickes family.

He then would offer to place the applicant on a PWA job for $20. Officials said he had victimized a considerable number of persons, including many Negroes and elderly persons. In no case was a job obtained, nor had Secretary Ickes ever heard of the individual working the game.

Two Face Court Here Today.

The matter was taken up with the District Attorney's office yesterday, and it was stated that if proper witnesses can be found, the case will be turned over to the grand jury.

The case was the second irregularity on the PWA and CWA local

Continued on Page 7, Column 4.

Germans Open Regular Air Mail Line to Brazil

Natal, Brazil, Feb. 7 (AP).—The first regular transatlantic airmail service, linking Europe and South America, became a reality today with the arrival of the German flying boat Typhoon with European mail, and departure for Europe of a cargo from Rio de Janeiro.

The Typhoon brought in more than 300 pounds of mail which had left Stuttgart, Germany, Saturday. The mail was a little more than four days en route here.

Francis X. Bushman To Wed Opera Singer

Chicago, Feb. 7 (AP).—Francis X. Bushman, movie matinee idol of more than a decade ago, today obtained a license to wed Carmelita Ponselle, a soprano of the Metropolitan Opera Company and a sister of the star, Rosa Ponselle.

The announcement from Bushman that he planned to marry the singer surprised his friends. Miss Ponselle was reported en route from New York.

Talbot, Film Star, Saves Actress From Flames

Hollywood, Feb. 7 (AP).—A cinematic double play was credited today to Lyle Talbot, screen actor, who made an assist and a putout with one swoop of a carpet.

Talbot was playing in a picture opposite Margaret Lindsay when her fur coat was ignited as she bent over two candles. Talbot seized a carpet, threw it about the girl and rolled her on the floor. Miss Lindsay was not seriously burned.

Brown Slated To Face Air Award Probe

Contract Irregularity in Flooring Purchase Comes to Light.

Senate Divided Along Party Lines in Attack on Air Contracts.

By Martha Dalrymple.

The appearance of former Postmaster General Brown before the Senate Mail Contract Investigating Committee to defend himself against charges of "dictating" the award of air-mail contracts, of burning his office records, and of holding stock in companies directly and indirectly interested in mail awards, was forseen as an imminent probability after a lively episode on the floor of the Senate yesterday.

Party lines were well drawn for the first time since the Democratic investigation of the Republican administration of ocean and mail contracts has become a scandal of major proportions. Senators Fess, Ohio, and Robinson, Indiana, upheld the Republican contention that Brown had been unfairly treated in not being called before the committee to present his side of the story.

Senator Black (Democrat), Alabama, chairman of the committee, stated that he and his colleagues would be "delighted" to hear Brown any time he came to testify.

Trial Rules Promulgated.

The matter rested when Fess agreed to communicate with Brown to find a time convenient for both parties.

The tilt occurred after Black's committee had gone into recess to formulate the rules that will govern the Senate tomorrow when it tries three air line officials and their attorney, William P. MacCracken, former Department of Commerce air official, on charges of contempt of the Senate.

During the morning the committee heard five witnesses, learned that Government specifications for Postoffice flooring were so drawn that the floor blocks of only one favored company could fill the bill, and discovered also that advertisements for bids on a transcontinental air route were changed so that only one favored operator could get the subsidy.

In both these charges Brown was directly involved.

Other developments in the general air-mail and airplane contract awards inquiry included a statement by a Navy auditor before a House investigating committee that his department had been "negligent" in checking up the books of

Continued on Page 3, Column 1.

Cuban Strike Fails To Tie Up Industry

Mendieta's Firmness Stays General Outbreak.

Havana, Feb 7 (AP).—A 24-hour "general strike" called by the Communistic Confederation of Labor was only partly successful today and tonight it appeared the firm policies of the Mendieta government had served to stay labor agitation.

Few of the unions affiliated with the confederation answered the call. Among these were port workers, including stevedores, ferrymen and truck drivers.

The strike in the harbor was broken when other labor was hired "for the duration of the strike." No disorders were reported.

Film Star Divorces "Nagger."

Los Angeles, Feb. 7 (AP).—Testifying her husband nagged her because he did not want her in the movies, blonde Helen Vinson was granted a divorce today from Harry Nelson Vickerman, Philadelphia carpet manufacturer.

France Torn by Strife; Doumergue at Helm

Associated Press Photo

Parisians started rioting January 27 as a result of government handling of the Stavisky scandal. They marched into the Place de l'Opera and the Place de la Concorde, burning newspaper kiosks, smashing cafe windows, chair and tables. Above is shown what was left of the Cafe de la Paix after the mob finished. Gaston Doumergue (inset), former President, yesterday accepted the premiership in an effort to restore peace.

Gasoline Price War Believed Near End Here

Ickes and Teagle Confer; U. S. Will Withdraw Standard Oil Suit.

Settlement of the gasoline price war in the District appeared likely yesterday following a conference between Secretary Ickes, the oil administrator, and Walter C. Teagle, president of the Standard Oil Co., of New Jersey.

Ickes declared "we had a very satisfactory conference. Mr. Teagle showed every disposition to work out a settlement."

Meanwhile, it was announced that the Government's first court proceeding against a major company—an injunction suit against the New Jersey Standard—will be withdrawn. Secretary Ickes said the Standard Co. has agreed to discontinue a boy's prize contest which the Petroleum Board claimed was a form of giving premiums.

Third Grade At 10 Cents.

Third grade gasoline remained at the 10-cent level at independent stations yesterday, while the Standard Oil Co., sold it at 10½ cents. This maintained the half-cent differential the independents are claiming due them, although neither Secretary Ickes nor Mr. Teagle would say a truce has been proclaimed.

The conference between Ickes and Teagle was arranged to discuss the District price war, which oil authorities said was threatened to develop into a National problem. Ickes expressed the informal opinion "we will get somewhere" in

Continued on Page 3, Column 5.

Jack Dempsey Named in Oil Charge by U. S.

Faces Jail and Fine With Partner if Convicted of Overproduction.

Tyler, Tex., Feb. 7 (AP).—The Federal Government's drive against overproduction of oil from the rich East Texas field reached out today to include Jack Dempsey and his partner, Bobby Manziel, former pugilist.

The former heavyweight boxing champion was charged with overproduction, Manziel was termed "one of the most chronic violators in the field" and a receiver was appointed for their well.

The usual Federal Court penalty upon conviction for overproduction is a $500 fine or six months in jail, or both.

Charles I. Francis, Assistant United States Attorney General, filed complaints charging Dempsey with overproduction of oil since December 1 and with operating bypasses. He asked a temporary and a permanent injunction and prohibition of interference with Federal agents.

At the request of the Railroad Commission and the Attorney General, Will C. Hurst, district judge, named C. L. Norton, of Longview, receiver for the partnership well.

Although Manziel owns eight wells in his own name and others in partnership, he and Dempsey are connected with only the one producer, near Gladewater.

Manziel, an operator about two years, gave part interest in the No. 1 Victory to Dempsey, but the former champion has not been an active operator. He visited the producer last fall with his wife and refereed a fight on the derrick floor.

The partnership well blew in October 21 with a daily potential of 35,000 barrels of oil.

Virginia Senate Report Favors State Distillery

Localities Also to Share Rum Revenue Under Amendment.

By Doug Warrenfels.

Richmond, Feb. 7.—Mandatory State manufacture of liquor was indorsed by the Senate finance committee today.

The whisky action eclipsed a special message delivered to a joint session of the General Assembly by Gov. Peery earlier in the day. He announced a revised tax program which seemed destined to meet stiff opposition.

The important amendments approved by the committee called for distribution of two-thirds of anticipated liquor revenue among political subdivisions on the basis of population, the remainder to go to the State; payment of $7,500 annually to control board members instead of $5,000 as proposed by the House, and mandatory confirmation by the Assembly of the Governor's board appointments.

Cost Estimates Given.

Enlightening estimates of the prospective cost of legal whisky were advanced by Senator John J. Wicker, jr., Richmond City, in gaining a favorable vote of 7 to 6 on his amendment to compel State operation of distilleries.

Wicker argued corn whisky could be made for 25 cents a gallon and rye for 40. He said State dispensaries could sell good whisky for $1.10 a quart, with a 50-cent profit after payment of overhead and Federal taxes. Six distilleries, he added, could be established for $4,000 each.

"Without mandatory manufacture," Wicker declared, "the State would be at the mercy of the liquor monopoly. All except the most high-priced product the private distillers have anyhow, is absolutely rotten."

Weaver Warns of Fight.

Senator Aubrey Weaver, Front Royal, protested privately owned distilleries would be unable to compete with the State if required to pay an annual license fee of $1,000. He warned the fight would be renewed on the floor.

Senator W. Eggleston, Norfolk, author of the amendment to give counties and cities a share of liquor profits, reported local police would hesitate to arrest illicit distillers and bootleggers unless "their counties or cities stand to be better off."

Weaver and Eggleston won an 8-to-6 vote for the amendment to fix salaries at $7,500.

Other amendments favorably reported would forbid drinking of hard liquor in hotels or restaurants, regardless of where it was purchased, and would abolish the authority of dispensary managers to make arrests except in State stores.

"We'll Hold This Dome If We Fight All Year"—Mike de Boid

Editor's note: Disguised as a lyre bird, a Post reporter penetrated the starling outposts at the Capitol last night and obtained an exclusive interview with Mike de Boid, field marshal, directing the starlings' determined and successful stand against the popgun army.

"War is the very Dickens," croaked the marshal, whose voice is a little more throaty than a canary's, but you can tell the world that we intend to fight it out on this line if it takes all winter."

The starling commander, who is a little over average starling height, wears the Croix de Guerre won for a solo combat with a sparrow hawk. He was in good humor as he flew from brigade to brigade of his spartans as they rested on window ledge, portico and dome.

Each squadron he compared to Leonidas' band at Thermopalyae, to the Seventh Cavalry at the Little Bighorn, to Joffre at the Marne or to Teddy's boys at San Juan Hill. As he passed among his fighters, he gave orders for continuation of the intermittent, persistent and everlasting bombing of the battle site.

In fact, Marshal de Boid admitted, off the record, that last night's engagement merely served as an opportunity for the practicing of new flying formations, using the shotgun reports from below as starting guns and signals.

"Seven hundred rounds were fired by those 30 policemen," de Boid said, "and almost before the last echo had died down we were back at our objective with only our digestion disturbed.

"I'm sorry they have taken the show off the networks," he added. "I thought that all this advertising would be the means of getting a little subsidy from the munition makers. The enemy shoot up $25 worth of gunpowder a night."

In closing the interview, Marshal de Boid said that he was sure his forces would hold out the rest of the week—the length of the engagement as promised by opposing leaders, Capt. William S. Orthman, of the Capitol Police, and David Lynn, Architect of the Capitol.

Crippled Schooner Sends Call for Aid

2 Coast Guard Ships Are Sent From Norfolk.

Norfolk, Va. Feb. 7 (Spl.).—With her sail gone and her provisions low, the three-masted schooner Purnell E. White was sighted this afternoon 200 miles east of the Cape Fear River off the North Carolina coast by the steamer Maiden Creek.

The vessel requested the steamer to summon assistance, and a radio message from the Maiden Creek was broadcast. The Cost Guard cutters Mendota and Tiger of the Norfolk division were dispatched to assist the schooner.

The sailing vessel, out of Georgetown, S. C., bound for New York with a cargo of lumber, has been at sea for almost two weeks. She is owned by C. C. Paul, of Baltimore, and has eight in her crew.

Johnson Is Ill.

Illness yesterday kept Recovery Administrator Johnson from his first scheduled appearance before a congressional committee. He had planned to testify on a bill for a 30-hour week.

Pacific Ship Aground, Low Tide Threatens

Victoria, B. C., Feb. 7 (AP).—The S. S. Iroquois, passenger steamship of the Puget Sound Navigation Co., went ashore on the rocks in the inner harbor here today.

The ship was reported in a precarious position and it was feared she might topple over at low tide.

Day's Wounded Set at 50; Tuesday Toll Is 12 Dead.

Former President To Call Elections

'Assassins!" Epithet Is Hurled as Rioters Revile Ministers.

(Copyright, 1934, by The Associated Press.)

Paris, Feb. 7. — Terror struck at the heart of Paris the second time tonight as savage rioting raged in the Champs Elysees, the Rue Royale, and streets leading to the presidential palace.

Scores were wounded, five by bullets, during the second night of riots, but the insurrectionary disorders appeared to be under control.

Premier Edouard Daladier stepped out as a result of Tuesday's bloody fighting, and President Albert Lebrun immediately called the beloved 70-year-old veteran, Gaston Doumergue, to save the precarious situation.

The French Labor Federation, disgruntled at the turn of events, announced a 24-hour general strike for Monday in protest against the "menace of Facism."

Contempt Inspires Mob.

Mobs last night seethed with resentment over the government's alleged part in the Stavisky pawnshop scandal and economic and racial stress, but disorders today and tonight were inspired by contempt for officers' gunfire that last night took a toll of 12 lives and injured at least 200, 25 seriously. Six died today.

Communists went on a rampage near the American section of the Place de L'Etoile, where France's unknown soldier lies, and cut electric and telephone wires.

Sporadic rioting continued after nightfall in widely separated sections.

The heaviest fighting occurred near the presidential palace and boulevards around the opera.

Meanwhile, there were threats of new grave disorders by the Left forces.

Socialists announced they planned a huge demonstration against a "Fascist threat to liberty." They regard the resignation of the Deladier

Continued on Page 2, Column 2.

Censors Clamp Wartime Curb On Rioting News

Paris, Feb. 7 (AP).—The censor, with wartime fervor, tried today to keep the world from reading inaccurate descriptions of riots and news of the cabinet's resignation.

While he and his assistant held up thousands of words in cablegrams, the government-owned telephone lines were kept in constant use by correspondents carrying the same dispatches to all countries.

All operators, even of all the American cable companies, were supervised by government agents who must see every dispatch.

Censorship in France is severe only occasionally, when a statesman is assassinated, a cabinet overthrown, or other such events, and usually only long enough for news to be confirmed officially through leisurely bureaucratic channels.

Spanish Waiters Balk At Serving Officials

Madrid, Feb. 7 (AP).—Forty striking employes of the Hotel Nacional who refused to serve a banquet to high law enforcement officials were arrested today, and soup and ice cream were sent to a laboratory to determine whether it contained poison.

The officials, including Director of Public Safety Valdivia and Gen. Bedia of the civil guard, had been decorated shortly before by President Alcala Zamora in recognition of their services in suppressing the December revolt. Guardsmen served the banquet.

Zukor Visions Paying Stars on Profit Basis

Hollywood, Feb. 7 (AP).—A profit-sharing policy for leading actors and actresses of the screen in the near future was forecast today by Adolph Zukor, president of Paramount.

"When a star becomes valuable to a company through actually bringing people to theaters to see him or her in a picture," said Zukor, "it becomes impossible to determine just what he is worth in terms of salary. The only fair method of paying him in proportion to his value then lies in a share of his picture's profits."

Lower Interest On All Debts, Roosevelt Aim

President's Plan Starts Controversy Involving 250 Billions.

By Raymond Clapper.

President Roosevelt has stirred a new controversy by a general declaration in favor of reduction of interest rates on public and private debts, which are estimated to approximate $250,000,000,000.

In answer to an off-hand question at the White House semiweekly press conference, the President indicated he thought it would be desirable to readjust interest rates downward on a great many debts of foreign governments, on municipalities, and on private obligations of industries, railroads, farmers and owners of real estate, generally.

Legislation for relief of debt-ridden cities is due to come up in the Senate shortly. The House passed the Wilcox bill last June, providing that two-thirds of the creditors of any governmental unit could unite on a refinancing plan, with court approval, which would bind all bond holders.

Chairman Van Nuys, of the Senate judiciary sub-committee, which is soon to report this bill, indicated last night he would oppose it on the Senate floor.

Van Nuys Sees Bad Effect.

"Municipal bonds," he said, "have been held up as second to Government bonds. It would have a bad effect to provide for compulsory reduction of interest rates on them. There are some 300,000 to 400,000 Governmental units in the country and less than 2,000 are in difficulties.

"The proportion is so small that I think it would be better for the States to handle the problem, which they can do under the recent Minnesota mortgage decision of the Supreme Court. Furthermore, I think there are constitutional objections to the Federal Government interferring."

A recent Department of Commerce survey placed the total debt of American political subdivisions in 1932 at $19,684,599,000, which is an average of $158.10 per capita, about double what it was ten years ago.

In some quarters, the disclosure of President Roosevelt's attitude toward interest rates was taken to indicate that he does not expect Administration efforts to raise price levels to be sufficient to support the heavy overstructure of debts, and that supplementary action in the cases of many debtors of all classes will be necessary.

In theory, the President explains, the interest rate varies wtih the security. But in practice, he has not observed that this theory has been followed.

For instance he cites the interest rates on small first mortgages, sometimes running to 9 or 10 per cent on property constituting excellent security, while city buildings, particularly those of the boom period, are financed on money at 5 or 5½ per cent with far less security under them as many investors in real estate bonds can testify.

Rail Charges Too High.

Closely linked with the question is the problem of reducing the debt structure. It is President Roosevelt's theory that when interest is reduced, there is more left for amortization of principal. He feels the interest charges carried by the railroads are too large in proportion to their capital.

Recently, the President urged railroads to establish sinking funds and gradually shave down their overhead of debt rather than go on indefinitely refinancing every time a bond issue matured.

He emphasized that such measures would be in the interest of investors. Foreign bonds were cited, some of which carry 8 per cent interest, which the President believes to be an unconscionable rate. He believes the average investor would rather take less interest and get his principal back, than insist on 8 per cent and lose his capital.

He believes many municipalities, especially, are in need of such aid. In any number of cases they borrowed at 6 per cent when they ought to have got their money for about 4 per cent. In such cases, if 60 to 75 per cent of the creditors feel it is to their interest to pare down the interest and avert defaults, a few holdouts, the President feels, should not be allowed to stand in the way.

Figures were gathered by Representative J. Mark Wilcox (Democrat), Florida, in preparing his municipal refinancing bill. More than 1,000 governmental units, he says, are in default in interest or principal or both. He listed in 3 States, 193 counties, 398 cities and towns, 142 school districts, 185 reclamation, levee, irrigation and drainage districts and 97 other districts as of last spring.

Cites Specific Instance.

He said his own State of Florida had 148 defaulting units; North Carolina, 152; Texas, 83; Ohio, 79; California, 73; Arkansas, 42; Missouri, 41; Kentucky, 34; Oregon, 35, and Michigan, 28.

Representative Wilcox cited an instance where a holder of $2,000 in bonds out of a total of $952,000 broke up a proposed settlement. In another case, a holder of 2 per cent of the bonds also stopped a readjustment which a majority of creditors wanted.

Recently, however, President Roosevelt indicated some wariness in applying this principle when he objected to German proposals to reduce interest rates on bonds held by American citizens. His main objection was that there appeared to be discrimination against American bondholders.

Virginia Chief Urges Dry Violators' Release

Richmond, Feb. 7 (AP).—The opinion that persons convicted under the State prohibition law, as well as those awaiting trial, should be released with repeal of the Layman act, was expressed today by Maj. Edwin H. Gibson, assistant attorney general.

Paris Police Reserves March on Rioting Mobs

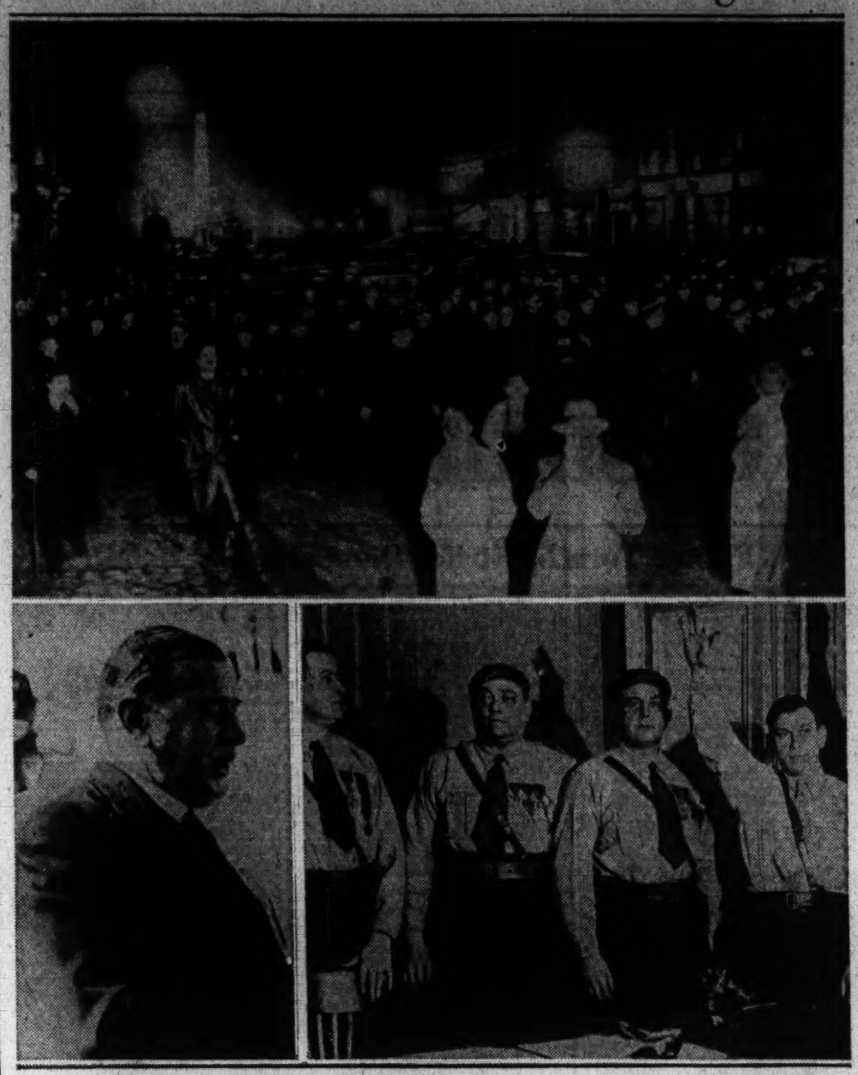

Paris police are shown clearing streets (upper photo) in the vicinity of the Opera of gathering mobs, which rose in protest to the French bond fraud scandal (Wide World photo). The riots were the forerunner of serious clashes Tuesday and yesterday, resulting in the death of 10 persons. Edouard Daladier (lower left), who resigned as premier yesterday (Associated Press Photo). Newly organized French Fascists, called the Francists, claiming to have no connection with other Fascist organizations, have included in their uniform blue shirts and Sam Brown belts. Lower right is shown (left to right) Marcel Bucard, head of the movement; Paul Lafitte and J. S. Lherault, his two chief assistants, and a recruit giving the French Fascist salute. The group claims to be several thousand strong (Associated Press photo).

Riots Spread as Doumergue Is Called to Pacify Paris

Continued from Page 1.

government as a desertion and a surrender to reactionaries.

They sought Communist support for demonstrations in conjunction with the general strike Monday, and asked the confederation to advance the date of that manifestation.

The Socialists' protest was scheduled to start from the Place de la Bastille, fall of which marked the beginning of the French Revolution.

Pistol Battles Near Church.

Running pistol battles, meanwhile, broke out near the Madeleine Church between police, Communists and hoodlums at 10:30 p. m.

Six barricades had been built along the Boulevard des Capucines. Mobs set fire to all newspaper vending places from the Opera to the Madeleiine, and smashed store windows.

Just a few minutes previously, the streets near the Elysee Palace were swept by savage pistol firing. Scores were wounded.

Mobs were hurled back from the President's palace by gunfire and the vicious club play of police, and then surged toward the Boulevard des Capucines.

Wounded were taken to cafes for treatment.

In the nearby Rue Mogador, behind the Opera, police and rioters trapped there by officers fought bitterly.

In another sector also the fighting flared. The bridgehead barricade near the Place de La Concorde, scene of the fiercest fighting last night, was repeatedly assaulted by mobs.

Inside the palace, which was protected by a small army, President Lebrun sought a solution to what he called a "tragic situation."

All ground-floor windows of the famous department store, Trois Quartiers, in the Boulevard de La Madeleine, were smashed.

Police Hold Fire.

Police declared they had withheld their fire, under orders, and that all shots had come from rioters. Fire hydrants were opened and the manifestants deluged by water.

There seemed to be little inclination to charge the empty Chamber of Deputies, focal point of yesterday's disorders.

Sporadic firing, however, continued along the boulevards until 11:30 p. m.. At least 50 were known to be wounded. Most of these suffered cracked heads from police clubs and were treated at the Cafe Weber.

Volunteers patrolled the streets picking up wounded. An army medical officer set up a first-aid station. A woman and a boy were among the first treated. Fifty persons were treated for injuries at the Beaujon Hospital alone.

M. Lebrun was understood to have prepared a decree by which Doumergue could dissolve Parliament and call new elections to still the mobs' ominous cries of "Thieves!" and "Assassins!" directed at the government.

Men and women were knocked to the ground as the mob spirit was unleased again this afternoon. They were trampled by galloping horses from which saddles and riders had been torn.

Mobs Beat Guardsmen.

The unhorsed guardsmen were beaten until rescued by their hard-pressed comrades.

Rioters built a barricade before the American Embassy, on the opposite side of the Place de la Concorde from the Chamber of Deputies building.

Scores were injured as guardsmen attacked the barricade. A number of wounded were carried off in ambulances and private cars before the police succeeded in clearing the square and in driving the mobs toward the Madeleine church.

Hospitals already held 182 injured in the riots. At least 282 more were treated in hospitals. Thousands suffered minor hurts.

Adding to the seriousness of the crisis were disorders by Royalists in provincial cities, Lille, Nantes and Nancy, where police had to be summoned to subdue the mobs.

At Lyons, several thousand men and women, hooting Premier Daladier, filled the main streets, hurling epithets at the government.

Police at Lyons declared the rioting this evening was mostly led by Communists, many of whom were armed. Royalists, leaders in earlier demonstrations; Socialists and war veterans were not so much in evidence.

The crowds, however, were swelled by citizens, who were embittered by the machine gun, pistol and rifle fire of police, mobile guards and troopers yesterday. Violence started as night came on.

Crisis Up to Doumergue.

M. Doumergue, aged former president, who was prevailed on to attempt the difficult cabinet-forming job only after he had once refused, and the task had been offered to former Premier Louis Barthou, faced overwhelming pressure by all political parties to save Paris from further bloodshed.

He agreed to hurry here from his country home and to form a small cabinet of prominent men within 12 hours.

His conditions seemed to be that M. Lebrun insure him full power to rule by decree as Raymond Poincare did in 1926.

Former Premier Pierre Laval played a prominent role in the Doumergue negotiations and appeared likely to be a member of the new industry, which possibly will be one of public safety and national union.

Should Doumergue succeed in forming a ministry he will be the sixth premier of France in one year and ten days. The aged statesman said he hoped for success.

The ministry of war denied today that martial law had been declared in Paris.

M. Daladier had inherited all the distressing problems that had caused the downfall of four previous cabinets since January 28, 1933.

These included an unbalanced budget, the need for cutting civil servants' pay, unemployment, parliamentary bickerings, economic and social unrest, and, most important, the bond manipulations of Serge Stavisky that caused the failure of his Bayonne pawnshop, the loss of $40,000,000 to the investing public, and accusations of graft in high places.

Resignations Accepted.

After lengthy conferences with legislative leaders, M. Daladier resigned at 1:30 p. m. Seventy minutes later his ministers relinquished the posts they assumed January 30.

President Lebrun immediately accepted the resignations.

Daladier had hoped to form a coalition cabinet to allay the mud-flinging aftermath of the Bayonne fiasco and had bravely started out to purge the administration by discharging Jean Chiappe, popular prefect of Paris police, and offering him the post of residing general of Morocco.

His action helped him gain three votes of confidence from a riotous Chamber of Deputies yesterday, but at the same time brought upon him the wrath of the Chiappe-worshiping populace.

The French Stock Exchange observed five minutes of silence for "those who were assassinated last night" by bullets of police and soldiers.

Daladier's ministry—in office, as customary, until the naming of successors—met at 4 p. m. to map a course of action.

Authority was given to reinforce the 14,000 police on duty with more regiments of troops.

The news of Daladier's resignation swept the crowd, but it did not subdue the mobs' wrath. They still cried, in ever-increasing volume, "Long Live Chiappe!"

Several legislators felt at first-hand the bitter feeling of the mobs. Herriot was said to have been jostled by Communists and Royalists as he left the chamber, and another hooting crowd forced Senator Camille Rolland to seek refuge in a restaurant.

Royalist Editor Arrested.

Police arrested Charles Maurras, director of the Royalist organ, Action Francaise, which repeatedly charged the government with participation in the Stravisky scandal. Two weeks ago, it urged demonstrations against the government. Those protests were the forerunners of the riots.

Scenes of sorrow were enacted here as anxious relatives consulted casualty lists for names of those who did not return after last night's disorders.

To keep arms out of the hands of rioters, the sale of weapons in the Paris district was forbidden, gunshops were ordered closed.

Cup for "Miss Roanoke."

Roanoke, Va., Feb. 7 (Spl.).—A silver cup will be presented by Mayor S. P. Seifert to "Miss Roanoke" who will be selected at a beauty pageant of Blue Ridge Post, Veterans of Foreign Wars, tomorrow night.

Senators Fight To Boost CWA Fund by Billion

Cutting and La Follette Hit $850,000,000 Bill in G.O.P. Onslaught.

Continued from Page 1.

civil works administration by February 15 and to complete that demobilization by May 1," the Tennesseean said.

The Administration plan does not contemplate cutting all of those off the Government pay roll, however, he explained, adding that Mr. Hopkins said it was planned to transfer as many as could be to the Public Works Administration rolls.

Workers' Compensation Asked.

Extension of the protection of the employes' compensation law to Civil Works employes was proposed in an amendment proposed by Senator Hayden (Democrat), Arizona, and he was supported by Senator Wagner (Democrat), New York; Senator Edward P. Costigan (Democrat), Colorado; Senator La Follette, and others.

Senator McKellar fought hard against the amendment, refusing to accept it and denouncing it in principle.

"If this amendment is adopted you will have for years on the Government rolls as many as our entire army during the World War," he cried. "These men are not examined. Every one of the 4,000,000 will apply. This is a proposal to tack on to an emergency measure by a technicality a provision which will add millions to its cost. It is not the purpose of the Civil Works program to make pensioners of the people."

"This amendment proposes to apply the benefits of the employes compensation act only to those actually injured on the job on which they are employed," Senator Wagner said.

Millions Already Claimed.

"There are applications now totaling $14,000,000 and other applications which can be expected will amount to $21,000,000 more," Senator McKellar said. "The proposal is something like a person borrowing $50 and saying now if I get hurt you'll have to lend me $150 more."

"I can see no excuse for excluding Civil Works Administration employes from the compensation act," Senator La Follette said. "The Civil Works Administration employes are no more in the position of accepting a gratuity than are the employes of the Public Works Administration."

Vote on the Hayden amendment, which would have set aside $14,000,000 for which claims already have been made and placed a maximum of $5,000 on payments which could be made, was prevented when Senator McNary, of Oregon, Republican leader, suggested a roll call vote would be unfair so late in the day without a quorum call.

French Unrest Held Universal

Dr. Mary F. Woolley Claims Instability Has Hurt Geneva Plans.

New York, Feb. 7 (AP).—The present flare-up in France is "an example of the way conditions have got under the nerves of humanity all along the line, both nationally and internationally," Dr. Mary E. Woolley, delegate to the Disarmament Conference and president of Mount Holyoke College, said today. She added:

"While the trouble may be due to a particular financial scandal in France, the instability of the French government and its troubles at home have been a handicap in negotiations at Geneva.

"When a government doesn't know whether it will exist another week or another month, it can't make the same pledges as a more stable government. There have been eight ministries in France, and maybe more, since the Disarmament Conference began."

Dr. Woolley came to New York to be one of the speakers at a dinner given by the Women's University Club tonight to Mrs. Franklin D. Roosevelt.

She said that despite disturbed conditions in France and Germany and militaristic propaganda in Japan, some slow progress was being made toward "sane international relations."

A HERITAGE OF GRAND TRADITION

In the individual rooms or suites . . . in the Palm Court . . . famed Madison Room . . . or Le Casino Bleu where Paul Whiteman plays for dinner and supper dancing . . . you will sense and enjoy thoroughly the charm which has long distinguished The Biltmore as one of the world's truly fine hotels.

RATES: Single Rooms *from* $4

Suites: *(Parlor, Bedroom, Bath) from* $12

HOTEL BILTMORE

Madison Avenue at 43rd Street · New York City

BOWMAN-BILTMORE HOTELS CORP.

David B. Mulligan, *President*

Tax Raised Again On Higher Incomes

Continued from Page 1.

ent bill, he disclosed. But, he added, he would be "surprised" if some one does not offer the sales tax on the floor.

"Personally, I think there is more interest in a sales tax now than ever," he said. "The fact that most of the States are resorting to it, is argument enough for its efficacy."

Result of Protests.

Yesterday's slight revision of surtax schedules, ranging from 4 per cent on incomes of from $4,000 to $8,000 to 59 per cent on incomes of $1,000,000 and over, was the outgrowth of protests that too heavy a burden was levied on persons drawing from $8,000 to $25,000 a year, under the committee's recent regrouping of incomes into 27 brackets.

Roswell Magill, tax adviser for the Treasury, went into conference with L. H. Parker, the committee's tax expert, and the so-called injustices were ironed out, with the result that persons drawing between $25,000 and $80,000 will pay a higher tax.

The changes will result in no increases in revenue. In fact, the 10 per cent deduction previously allowed on earned incomes up to $8,000, will cut the revenue from this section from $40,000,000 to $30,000,000.

Oil Excise Levies.

Under the oil excise levies voted yesterday, 1-10 of a cent a barrel will be collected on oil at the wells, and another 1-10 of a cent at the refineries, revenue stamps required with each process, making it difficult to "bootleg" oil..

The ½ cent a gallon tariff on imported oils, proposed by Secretary of Interior Ickes, was agreed to by a 16 to 7 vote over the vehement opposition of Chairman Robert L. Doughton, who is trying to free the bill of tariff legislation. Mr. Doughton will move for reconsideration tomorrow.

On motion of Representative James V. McClintic (Democrat), Oklahoma, a civil penalty of $500 is provided for producers and purchasers of illegal oil who fail to make returns showing income from this source, with a $50 additional tax for every day the tax goes unpaid.

The McClintic amendment would award 50 per cent of this penalty tax to persons furnishing information on bootleg oil tax evanders.

County Educators Form State Body

Charleston, W. Va., Feb. 7 (Spl.). Organization of the State Association of County Boards of Education was effected here today by county board members from various parts of the State following a conference with State officials and legislators on a financial policy for schools.

Dr. Frank B. Trotter, of Morgantown, former president of West Virginia University, was named chairman, and an executive board of seven members was chosen with power to represent the body.

Salvation Army Renews Fredericksburg Drive

Fredericksburg, Va., Feb. 7 (Spl.). Volunteer workers have begun another drive to raise the $2,000 necessary to complete the quota of $4,500 needed by the Salvation Army here. The annual fall drive netted only $2,500, which has been consumed helping the needy.

The drive is under direction of A. Randolph McBee, finance officer, of Richmond.

SPECIAL NOTICES.

SPECIAL RETURN-LOAD RATES ON FULL and part loads; to all points within 1,000 miles; padded vans; guaranteed service; local moving also. Phone NA. 1460. NAT'L DEL. ASSOC., INC., 1317 N. Y. ave.

EGGS 4 doz. strictly fresh eggs delivered for $1.10 from Shenandoah Valley, Va. Less than 4 doz., 30c del. LI. 4622.

REAL Training pays a big profit TODAY and tomorrow. Boyd graduates earn more, are working, enjoying life when others are unemployed. Be a Secretary, Jr. Accountant, Expert Typist, Clerk. Beginners' and Review Courses, 2-9 months. Inquire Boyd Business University, 1333 F st. nw. Nat. 2340.

OFFICIAL PUBLICATION.

Statement of Resources and Liabilities of the

American Security and Trust Company

Of Washington, D. C., at the close of business on the 30th day of December, 1933, as shown by the annual report made by the said bank as a trust company, to the Auditor of Public Accounts of the State of Illinois, pursuant to law, and filed in the office of the said Auditor of Public Accounts on the 30th day of January, 1934.

Resources.	
1. Loans on real estate	$6,553,080.24
2. Loans on collateral security	4,920,284.40
3. Other loans	1,855,878.56
4. Overdrafts	497.34
5. U. S. Government investments	12,667,297.89
6. Other bonds and stocks	5,488,539.43
7. Banking house, furniture and fixtures	2,945,755.89
8. Other real estate	228,286.17
9. Due from banks, cash and other cash resources	5,726,480.33
10. Customers' liability under letters of credit	99,111.29
12. Other resources	374,464.26
Total resources	$40,859,645.50

Liabilities.	
1. Capital stock	$3,400,000.00
2. Surplus	3,400,000.00
3. Undivided profits (net)	406,255.61
4. Time deposits	16,149,472.17
5. Demand deposits	15,474,862.79
6. Due to banks	1,671,001.05
7. Dividends unpaid	2,047.20
8. Reserve accounts	51,270.63
11. Letters of credit	99,111.29
13. Other liabilities	205,603.76
Total liabilities	$40,859,645.50
Par value of securities deposited with Auditor of Public Accounts, Springfield, Ill., as required by law, to secure trust deposits	$50,000.00

City of Washington,
District of Columbia, ss:

JAMES C. DULIN, JR., Treasurer, one of the managing officers, and CORCORAN THOM and HOWARD MORAN, two of the directors of the American Security and Trust Company, a corporation of the District of Columbia, being severally duly sworn, each upon his oath states:

That he makes this affidavit for the purpose of complying with the requirements of Sections 9 and 10 of an act of the General Assembly, of the State of Illinois, entitled "An Act to provide for and regulate the administration of trusts by trust companies."

That the foregoing statement of the said American Security and Trust Company on December 30, 1933, is true and correct in all respects to the best of his knowledge and belief, and that he has examined the assets and books of the said company for the purpose of making said statement.

JAMES C. DULIN, JR.
HOWARD MORAN.
CORCORAN THOM.

Subscribed and sworn to before me, this 29th day of January, 1934.
(Seal.) HARRY G. MULLER,
Notary Public, D. C.
My commission expires March 30, 1934.

LUXURIOUS NECKWEAR

Our extensive collection of fine warp print ties from Maison Veuve Berger represents the finest of silks, patterned and coloured by masterful designers. Offered for only a few days at a greatly reduced price.

$3.35 *Three for* $9.00

Goldheim's

Apparel for Gentlemen . . . Established 1875

1409 H Street N.W. NAtional 1409

For quick effect, use any genuine aspirin. . . . For safety and reliability

SQUIBB'S ASPIRIN

LOOK FOR SQUIBB CONTROL NUMBER

Each new lot bears its own serial number—actual evidence of 62 safety tests, made during manufacture. Squibb control is your guarantee of the reliability, purity and safety of Squibb's Aspirin.

EASY TO OPEN—*One hand is all this new box requires. No broken nails, cut fingers or spilled tablets.*

SWIFT effectiveness is common to all genuine aspirin. But no aspirin can become fully effective until it passes through the stomach and enters the intestine. Squibb's Aspirin disintegrates instantly when it reaches the stomach. You can rely on it for prompt relief. It does *not* crumble away in the box, or leave particles in the mouth.

Of all the hundreds of aspirin brands, you know that Squibb's Aspirin is safe. Every box and bottle bears a Squibb laboratory control number—proof of the care with which it has been safeguarded. Ask for Squibb's by name. In bottles of 50 and 100 tablets, and the new, handy box of 12 tablets.

Copyright 1934 E. R. Squibb & Sons

PURE DEPENDABLE SAFE

For Beautiful Work plus VERSATILITY

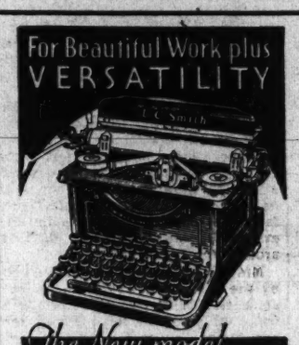

Ask to See This Latest

Ball-Bearing Typewriter

The New model L C Smith

The new standard correspondence L C Smith has a carriage wide enough to take a letterhead LENGTHWISE—11 inches—a great convenience in typing reports and forms.

The major operating parts including the typebars are ball-bearing. The type segment shifts for capitals instead of the carriage—noiselessly and on ball bearings. Interchangeable platen. Improved frame design. Choice of right or left hand carriage return. Decimal tabulator.

Phone for free trial and demonstration, also allowance on your present typewriter.

L C Smith & Corona Typewriters, Inc.

1018-20 Fifteenth St. N. W.

Phone Nat. 0411

STRAIGHT WHISKEY

from old Kentucky, at a POPULAR PRICE!

YOU READ IT RIGHT. We said "straight whiskey." Distilled in Old Kentucky. Aged in the wood. Bottled just as it comes from the barrel — no coloring added — no artificial aging — just pure straight whiskey — made as fine whiskey has been made for years. And the price? That's the best news of all! Ask for Crab Orchard — the real Kentucky whiskey.

THE AMERICAN MEDICINAL SPIRITS COMPANY
Incorporated
General Offices: Louisville, Ky.
San Francisco, Cal. Chicago, Ill.

Crab Orchard

A Kentucky STRAIGHT Whiskey

Probers Await Brown Defense Of Air Awards

Contract Irregularities Bared by Black in Hearing.

Continued from Page 1.

companies which made airplane engines for the Government.

The House Military Affairs Committee today will begin its inquiry into Army airplane contracts, to determine whether contractors have reaped exorbitant profits from supplying planes and engines to the Army.

The discussion in the Senate was originated by Senator Clark, of Missouri, who defended the Democratic Postoffice administration by saying that at least assistants of the present Postmaster General did not "take the precaution of burning their records."

This brought Fess to his feet with a spirited defense of Brown in which he said that he hoped the committee would be "fair enough and square enough to bring the former Postmaster General down here to testify on a matter that certainly will be cleared up when he is brought before the committee."

Suggesting that the committee's reluctance to summon Brown was due to the possibility that under a summons he would be immune from subsequent criminal proceedings based on his testimony before the committee, Fess assured Black that there would be "no question of immunity."

"If a trade becomes necessary we will exempt or free the committee from any such burden," said Fess. "I want that done, and the former Postmaster General wants it done."

"I am insisting that he be called, instead of allowing people to judge on rumors and innuendo," continued Fess. "It is unfortunate that this body will permit a committee to operate like a grand jury in investigating a matter of great interest."

Black Will Be Delighted.

"I shall be delighted to have him come at any time he desires to come before the committee voluntarily," replied Senator Black, frigidly polite, with great emphasis on the word "voluntarily."

Meanwhile the possibility of contract cancellation and criminal action advanced in other parts of the city. Department of Justice investigators had another day's developments to put in their notebooks and to help crystallize a growing feeling that criminal prosecution may result from the revelations.

Postmaster General Farley issued a statement saying that his department is permitting "no unnecessary delay" in reaching a decision on whether any of the existing contracts should be canceled as having been awarded collusively.

Senator Black's committee heard Frank E. Bruce, president of the E. L. Bruce Lumber Co., manufacturers of floor blocks, testify that Joseph H. Bagley, Brown's partner in stock dealings, received fat commissions on all purchases by the Government from the Bruce company.

He admitted that the specifications for postoffices in Chicago and Danville, Ill., and 10 or 12 other places, had been drawn so that only Bruce blocks could qualify.

After Bagley's death, Bruce went to Toledo at the request of Brown, who was residuary legatee under Bagley's will. There the former Postmaster General asked that Bagley's estate receive a 75 per cent commission on the various postoffice deals. They came to no agreement.

Ordered to Make Charges.

Frank E. McMillan, former superintendent of engineering and research in the Postoffice Department, supplemented Bruce's testimony with the statement that he changed the specifications for flooring, against his better judgment, on orders from the then Postmaster General. The block-on-end type of flooring, in his opinion, would have been more satisfactory than the Bruce blocks for the needs of postoffice.

McMillan further explained that the Government paid between $6,000 and $7,000 more for Bruce blocks in the Louisville postoffice than the block-on-end flooring would have cost.

W. J. Wood, sales representative for the Bruce Co., said that Bagley was very anxious to get an option on a large block of Bruce stock at a figure under the market price.

"This was when the stock was going very high on the Chicago board," explained Wood. "Bagley said that his gang thought he already had the option and that was why he was so anxious."

Bagley Got Cut Rates.

Evidence that Bagley got cut rates on the Hamburg American Steamship Line through the Postoffice Department during Brown's tenure of office was the offering of E. R. White, former director of the division of international postal services of the Postoffice Department.

In passing, he mentioned that he and former Assistant Postmaster General W. Irving Glover had been given a free passage to Europe on the same line.

Earl B. Wadsworth, former superintendent of air mail, related details of the 1930 "spoils conference," called at Brown's order to divide the air-mail map before he awarded the contracts.

Correspondence was read showing that a transcontinental route from New York to Los Angeles was scheduled to go to the Robertson Air Line. According to previous testimony, this award was made only after the Robertson interests had merged with the American Airways, operating company for the Aviation Corporation.

Wadsworth admitted that he prepared a list of objections to the bid of United Aviation, one of the independents seeking the Government subsidy for the route.

Most of the suggestions for additional specifications, such as night-flying qualifications, with which United Aviation could not possibly comply, had been made by MacCracken, according to the correspondence.

Nearly all these suggestions were followed, said Wadsworth.

Marines Hold Armory Front Under Heavy Fire, Win 30-Day 'Reprieve' on Evacuation

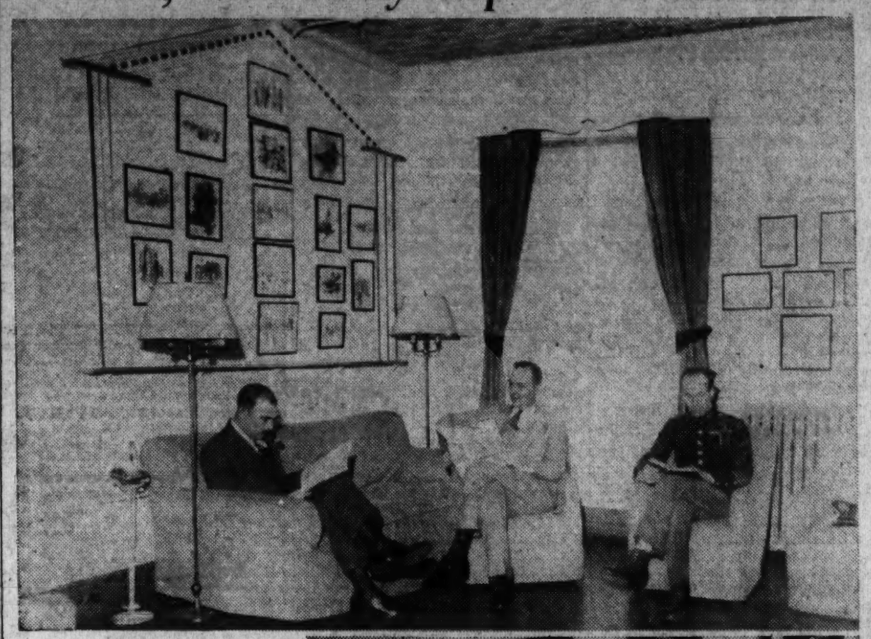

Post Staff Photos

Enjoying a 30-day respite, which assures them their "armory" at 458 Indiana avenue won't have to be evacuated before next month, the Marine Reserves shown above utilize the reading room while they may. The officers' ward room, showing trophies won by the Sixth Brigade is in lower photo.

Determined Effort Made to Prevent Ouster of Sixth Brigade.

Heartened by the manner in which several members of Congress have rallied in defense of its quarters, the Sixth Marine Reserve Brigade is enjoying a 30-day "reprieve" and meantime making new plans to save its home.

Postponement of the order that the brigade's 52 officers and 1,136 men give up their rooms at 458 Indiana avenue and 312 John Marshall place was announced last week by the District Commissioners a few days after Mrs. Franklin D. Roosevelt had been asked to intercede. Now they have until March 2 to get out so the police department can take over the space for storage purposes.

But they are not going to get out, Lieut. Col. Joseph J. Staley, commanding officer, reiterated yesterday. And that goes even though one of the members is drawing up designs for a permanent brigade armory.

Officer Drawing Plans.

Wolcott C. Waggaman, Washington architect and a lieutenant in the reserves, will submit the armory plans in a few days, Col. Staley disclosed. However, since it may be years before it is built, if it is built at all, and since the present quarters won't be razed for some time to make way for the proposed Municipal Center, the colonel is as determined as ever to retain the facilities next to police headquarters and in the old church building around the corner.

Mrs. Roosevelt's help was asked by the American Coalition, an organization of 98 patriotic, civic and fraternal groups, after a committee had failed to reach Commissioner Hazen.

Whether she acted has never been divulged, said Lieut. Col. Orvel Johnson, and it may only be a coincidence that the stay was announced shortly after the committee had delivered its appeal at the White House.

Col. Johnson, one of the three members of the committee, is executive officer of the R. O. T. C. Association.

Powers That Be Protest.

Mrs. Virginia E. Jenckes, member of Congress from Indiana, last week protested the threatened ouster to the Commissioners. Three of her colleagues are just as determined that the order be rescinded. They are Clark W. Thompson, of Texas; Vincent Carter, of Wyoming, and Andrew L. Sommers, of New York.

All are members of the Marine brigade, Thompson a major and the other two captains.

The outfit spent upward of $5,000 in renovating the church and Indiana avenue quarters, claim its officers, and it positively will not let that go for naught.

"Why," expostulated Maj. Heine Miller, "they just got through paying for $500 worth of linoleum."

Professor to Address Hagerstown Chamber

Hagerstown, Md., Feb. 7 (Spl.).—Dr. J. Russell Smith, Columbia University professor, will address the annual banquet of the Hagerstown Chamber of Commerce next month, President John B. Ferguson announces.

The late Thomas S. Adams, of Yale; William Z. Ripley, an expert on railroad questions, and Merle Thorpe, editor of Nation's Business, were speakers at the last three meetings.

Bishop Brennan Goes To Norfolk Conference

Norfolk, Va., Feb. 1 (Spl.).—Bishop Andrew J. Brennan, of the Catholic Diocese of Richmond, arrived tonight to attend a meeting of the Catholic Charities here tomorrow.

The report of the first year's activities of the organization will be read. Otto Wells, head of the Wells Amusement Corporation, is president. It is expected he and Bishop Brennan will speak. The Rev. Thomas E. Mitchell, of Richmond, in charge of the charity work of the church, will attend.

Birthday Balls Net Warm Springs Funds

Hagerstown, Md., Feb. 7 (Spl.).—Hagerstown's contribution to the Warm Springs Foundation is $301.50, the receipts from the Roosevelt birthday dance here.

Berkeley Springs, W. Va., Feb. 7 (Spl.).—One hundred dollars has been forwarded to headquarters of the Roosevelt birthday ball organization for the Warm Springs Foundation, as a result of benefit parties held here.

House Probe Set on Army Plane Profits

Dern, Cummings Confer Again on Lobbying Evidence.

Continued from Page 1.

mentioned the name of Joseph Silverman in an order barring Silverman and his associates from contacting any member of the War Department.

Woodring Tuesday spent two hours before the grand jury, supposedly describing the activities of lobbyists and would-be lobbyists for Army contracts.

More Witnesses Heard.

While Justice Department investigators, cooperating with the War Department, swung afield in search for additional material on the lobbyist charges, the grand jury listened to more witnesses. Among them were two more motor company officials, George Reynolds, of the General Motors Corporation, and A. H. Ferrandou, the manager of a local Chrysler agency.

The House Military Affairs Committee proposes to audit the books of aviation concerns in the manner already used by the Naval Affairs Committee in a study of aircraft manufacturers on Navy contracts.

McSwain indicated the inquiry would extend beyond the mere checking of plane costs and profits to manufacturers. When Silverman's name was mentioned, he told reporters: "Yes, we'll go into that, too."

2 N. & W. Rail Officials Dead

P. A. Richardson Dies at Lynn Haven, E. S. Moore at Virginia Beach.

Norfolk, Va., Feb. 7 (Spl.).—Two Norfolk & Western Railway officials died suddenly within a few hours near here within the last 42 hours.

P. A. Richardson, 54, forwarding agent for the Norfolk & Western Railway, was found dead in his bed at Lynn Haven today.

Edward S. Moore, 52, of Roanoke, coal traffic manager for the same railroad, died yesterday afternoon of a heart attack in the Princess Anne Country Club. He was in this section on a short vacation. He was reading when he suffered a heart attack.

Both men were well known in railroad circles.

Mr. Moore's body was sent to Roanoke tonight.

Mr. Richardson is survived by his wife, two daughters, Mrs. B. T. Blanks, jr., and Miss Nancy Marshall Richardson, of Lynn Haven; a son, Charlest Clement Richardson, a student at Virginia Polytechnic Institute; two sisters, Mrs. Henry Shines and Miss Frances Richardson, of Falson, N. C., and a brother, Roger F. Richardson, of Detroit.

Peery's Picture on Magazine.

Wytheville, Ga., Feb. 7 (Spl.).—A picture of Gov. George C. Peery appears on the front cover of the winter number of the Mountain Empire, publication of Southwestern Virginia, Inc.

Don't Miss
Lansburgh's
NO CONNECTION WITH ANY OTHER WASHINGTON STORE
Sale of
ORIENTAL RUGS
You'll Save Money!
FIFTH FLOOR

Gasoline Price War Believed Near End Here

Ickes and Teagle Confer; U. S. Will Withdraw Standard Oil Suit.

Continued from Page 1.

the negotiations to settle the local troubles.

Ickes was reluctant to characterize the local situation as the key to the National problem of differentials between independents and major companies and to price wars, but admitted it might grow to that. He said he and Teagle discussed the "general subject matter" of differentials and was hopeful that further negotiations would bring settlement of that question and the price problem.

Teagle Talks to Lawyers.

Following his talk with Ickes, Teagle summoned members of his legal staff and conferred with Nathan Margold and Dr. John Frey of the Petroleum Board.

The injunction suit was to be opened today in District Supreme Court. The Government was seeking to stop the Standard Oil boys' prize contest as a violation of the petroleum code provision against premiums. Ickes said Teagle had told him the company had discontinued the contest.

"In view of this," Ickes said, "I feel that our attorneys may now discontinue the suit."

Teagle stated his company had started the contest in belief it did not violate the code.

Retail Grocers Select Carroll County Officers

Westminster, Md., Feb. 7 (Spl.).—The first annual meeting of the Carroll County Independent Retail Grocers Association last night resulted in election of the following officers:

Eugene P. Abell, Westminster, president; George R. Ensor, Manchester, vice president; Harold S. Roop, New Windsor, secretary; Herbert Myers, Westminster, treasurer; Francis C. Keefer, Westminster, P. B. Roop, Union Bridge; Harry P. Hyson, Hampstead, and J. M. Harris, Sykesville, directors.

NRA

JULIUS GARFINCKEL & Co.
F STREET AT FOURTEENTH

WE ARE FAMOUS FOR MINK COATS AND WE HAVE SOME EXTRAORDINARY ONES IN STOCK . . . IN ADDITION TO THESE

WE SECURED
SOME OF THE BEST MINK SKINS
IN THEIR RAW STATE

THEN WE HAD THEM DRESSED BY THE BEST FUR DRESSERS IN AMERICA AND YOU ARE ASSURED THAT THESE SKINS ARE EXTRAORDINARY BECAUSE THEY ARE NATURALLY BEAUTIFUL AND DARK . . . WITH NO BLEND OR DYE

You may choose the skins from this unusual selection and we will make a coat to order for you here in our own workrooms where we have the most expert furriers.

We are particularly happy to present such a fine selection of skins, and if you have longed for a perfect Mink Coat this is a remarkable opportunity to secure it.

National Policy Group Starts Hearings Soon

New York, Feb. 7 (AP).—The newly created Commission of Inquiry on National Policy in International Economic Relations announced today that it would start hearings in New York March 5, and tour other cities until May 17.

The commission is headed by President Robert M. Hutchins, of the University of Chicago. Its aim is the determination of "a desirable international policy for the United States."

Bridge Toll Cut Ordered.

Shepherdstown, W. Va., Feb. 7 (Spl.).—A reduction of 20 per cent in the tolls charged by the West Virginia-Maryland Bridge Co. over the Potomac here has been ordered by the West Virginia State Public Service Commission.

Woman Changes Name To Meet Business Need

Los Angeles, Feb. 7 (AP).—To enable her to transact business as president of the Ince Investment Co., Mrs. Elinor Kershaw Ince Herbert today was given legally the name of Mrs. Ince.

Mrs. Ince is the widow of the motion picture producer, Thomas H. Ince. She later married Holmes Herbert, the union ending in a Mexican divorce recently.

Vallee's Wife Still Waiting.

Los Angeles, Feb. 7 (AP).—The hearing on the application of Fay Webb Vallee for $7,450 a month temporary alimony, pending trial of her separate maintenance suit against Rudy Vallee, singer and actor, again was continued by Superior Judge Dudley S. Valentine today for one week.

Boys Wreck Telegraph Wires for Movie Cash

Chicago, Feb. 7 (AP).—Two 16-year-old boys, Casimir Postelnik and George Papak, took a devastating way of raising the movie fare for themselves and their girl friends, they admitted to police.

They chopped away 150 feet of cable along the Chicago & North Western Railway tracks a mile north of the Chicago Terminal, severing 32 communication lines used by the railroad and the Western Union Telegraph Co. between Chicago and St. Paul.

The cable was sold for $1.25 to a junk dealer.

Honor System Planned.

Bristol, Va., Feb. 7 (Spl.).—King College may readopt the honor system with a student council, similar to that of three years ago, Dr. Robert Yost, acting president, announced yesterday.

FEBRUARY SALE
OF LIFETIME FURNITURE

NRA

An Exampel of the Values!

SOLID MAPLE
BEDROOM SUITE

Created by Whitney

An unsually attractive Early American type suite with full size bed, dresser, toilet table and chest of drawers. The mirrors are included also at the price. A fine Whitney creation with a beautiful finish. Special at $149 for February.

$149
4 Pieces Shown

Hundreds of Suites and Occasional Pieces Reduced Now

MAYER & CO.
Seventh Street *Between D and E*

Charge of CWA Job Favoritism Brings Inquiry

Louisa Committee Member Causes Investigation by Quitting Post.

Louisa, Va., Feb. 7 (Spl.).—Charges of "inefficiency" and "gross corruption" in the Louisa County Civil Works organization, made by Dr. E. Barbour Pendleton, of Louisa, who claimed men of means are getting CWA employment while men with dependents were denied work, will be reviewed at a public hearing promised by Frank Hartman, of Charlottesville, district CWA administrator.

A conference at Louisa Courthouse of Mr. Hartman, Dr. Pendleton, John Q. Rhodes, of the House of Delegates and chairman of the Louisa advisory committee; Robert Thraves, district complaint adjuster, and Barton Burton, National reemployment manager in Louisa, will make arrangements for hearing.

Mr. Thraves was sent to Louisa immediately upon publication of the charges of Dr. Pendleton, a former member of the CWA committee of Louisa County, who resigned because "I was not willing to be a party to the inefficient and corrupt practice of the CWA organization."

Agents Hear Supervisor.

Fredericksburg, Va., Feb. 7 (Spl.).—Thirty-one purchasing agents and clerks representing the 16 units of Civil Works District 3 heard plans outlined by Maj. William A. Coleman, State supervisor of purchasing, to coordinate CWA work and increase the staff at a meeting here.

Maj. Coleman stated 55,800 bills for materials have been received in Richmond and that only 2,500 have been paid because of the volume received.

Attending the meeting were Maj. Coleman, Ray C. Hopkins, district administrator, who presided; W. F. Carter, jr., assistant district administrator; W. E. Wood, district purchasing supervisor; Mrs. M. F. Pettingill, chief clerk; John A. Meek, Spotsylvania purchasing agent, and Mrs. R. H. Shannon, assistant.

Alexandria Agent Present.

Other purchasing agents at the meeting included C. S. Hunter, jr., and Miss Thelma Faville, of Fredericksburg; W. S. Gill, Stafford County; Thomas Lynch, Prince William County; O. S. Stone, Alexandria; H. H. Miller, Arlington County; A. F. Robinson, Clarke County; R. W. Huffman, Culpeper County, and his assistant, Mrs. Susan S. Garr; J. B. Plummer, Fairfax County; B. C. Ashby, Fauquier County; W. D. Purks, King George County; W. V. Groome, Loudoun County; Miss Frances I. Keim, Page County; Miss Margaret Meigs, Rappahannock County; R. E. Herr, Warren County, and his assistant, Miss Elizabeth White, and H. L. Taylor, Caroline County.

Projects made possible by the "second phase" of the civil works program, which depends on appropriation bills now pending before the Senate, yesterday were discussed by the Fredericksburg recovery program committee, of which Dr. R. J. Payne, Mayor, is chairman.

The CWA office next week-end will be moved from the Law Building to the Maury Hotel.

$55,000 Spent in Stafford.

Stafford Courthouse, Va., Feb. 7 (Spl.).—Approximately $55,000 of civil works funds have been circulated in Stafford County since relief activities began in November, according to James Ashby, county CWA administrator and clerk of the circuit court.

The Stafford pay roll has totaled $25,883.95, while $12,391.69 has been spent on materials. At present, 282 are engaged on CWA projects in Stafford and 68 on public works projects, while the list of jobless now stands at 627.

Ashby has been authorized by the board of supervisors to ask CWA funds for enlarging the clerk's office and reindexing the clerk's office records, in the event the Federal Government provides an extension of the civil works program.

Falmouth to Build Sewers.

Falmouth, Va., Feb. 7 (Spl.).—Lack of a community water system here will not delay laying of sewers under the civil works program, because the sewers will be used by families having private water systems in their homes.

Approval has been procured from the State board of health for the sewers to empty into the Rappahannock River immediately below the village and above Fredericksburg. Levin J. Houston, jr., city manager of Fredericksburg, stated the danger of pollution is negligible.

Water mains will be laid in Falmouth after an agreement is reached between Fredericksburg, which will furnish the water; Spottsylvania County, through a part of which the water will be piped, and Falmouth.

5 Workers Arraigned.

Fredericksburg, Va., Feb. 7 (Spl.).—Five CWA employes were arraigned here charged with obtaining money under false pretenses, before Police Justice Henry Dannehl, after a probe to determine if CWA workers are providing for dependents with their wages.

Sanitary Officer R. E. Beckham testified that all five defendants, each of whom was separated from his wife, had listed from two to four dependents and because of this had been given preference for jobs.

Justice Dannehl required three of the men to turn over $4 of their $10.80 pay each week to their wives. Two of the men have lost their jobs.

Nurse Society to Meet.

Martinsburg, W. Va., Feb. 7 (Spl.).—The newly organized District Nurses Association, embracing nurses in the Eastern Panhandle and South Branch Valleys, will hold its first stated meeting in this city February 21, it was announced today by Mrs. Owen Walsh, this city, president.

Miss Annie E. Weaver, 89, Buried in Frederick

Stephens City, Va., Feb. 7 (Spl.).—Funeral services were conducted this morning from Stephens City Methodist Church South for Miss Annie E. Weaver, 89, who died at her home here Monday.

Miss Weaver, one of the oldest residents of Stephens City, had spent her entire life here. She had been a member of the Methodist Church about 75 years. Surviving is one sister, Mrs. Mollie D. Adams, of Stephens City.

Virginia's Hills Supply Dinner Music Tonight

State Chamber Celebration Will Hear Ancient Folk Ballads.

Richmond, Feb. 7 (Spl.).—"Good old mountain music" will be heard here tomorrow at the annual banquet of the Virginia State Chamber of Commerce, celebrating its tenth anniversary.

Many of Virginia's finest folk musicians will be here to sing, dance and make merry to tunes their pioneer ancestors sang in pre-Revolutionary War days.

Sea chanties that were old before they came here 300 years ago in the forecastles of English ships, will compete with the stomp of real "hill-billy" feet; and love ballads sung by gold-lace gallants in Queen Elizabeth's reign will be heard in the sweet notes of mountain fiddles.

White-haired mountaineers will step out in real old-fashioned folk dances, while Horton Barker, famous blind ballad singer of Marion, Va., will offer his twentieth century audience the quaint tunes of colonial days.

Movement 21 Years Old.

It is only in the last decade that the 21-year-old campaign to preserve the ancient music of Virginia people has been given recognition.

The movement officially began in Richmond April 17, 1913, when the Virginia Folk Lore Society was founded for the collection and preservation of Virginia ballads and folk lore. Prof. C. Alphonso Smith, of the University of Virginia, was the founder. The society started with only a handful of members and ended by enlisting patriotic supporters from all parts of the State. Within a few years they had gathered the richest collection of ballad lore of any State in the Union.

Ballads were found in each of the 100 counties of the State. Fifty-one whole ballads and tunes were recovered and over 650 fragments. Nearly all were painstakingly traced back to English and Scotch-Irish origins. Sung in old England for centuries, they were brought to this country by Virginia's first settlers of Jamestown days and then handed down from father to son for generations.

Found Far in Hills.

Most of them came from deep in the mountains, where they have been chanted for generations around the hearth fires of remote cabins. When folk lore searchers trudged on foot or rode horseback to these hill homes they found many of the singers had never been in a real-sized town, had never seen a street car or ridden in an automobile.

Yet they had preserved intact these old English ballads, even adding to them with hill poesy the stories of their own loves, tragedies and feuds. Some of these ballads numbered scores of verses, but through daily repetition each was fast in the memory of the youngest mountaineer.

Students say they have found the old-fashioned folk musician is different from any other artist in the musical world. He learns his tunes by ear and carries them unerringly. Often the maker of his own instruments, he loves to add his own variations, though never losing the main thread of the music. He beats time with his feet and can bring as lively a tune from his home-made fiddle as any jazz band.

Will Sing for Hours.

But most of all, he is noted for losing himself in his songs. Completely unconscious of any audience, he will play untiringly for hours at a time, immersed in the old tunes.

Although there are many rollicking ballards telling tales of high comedy and gay adventure, most of them recount stories of love that ends in tragedy. At tomorrow's banquet the wistful strains of "Barbara Allen," who died of remorse after causing the death of her lover, will be sung; and the haunting melody of the old ballad of "Lord Lovel," the gay English gallant who returned from adventuring too late to claim his lady, will remind modern listeners that the most enduring melodies are those that touch the heartstrings.

The program has been arranged by Mrs. John P. Buchanan, chairman of the folk music committee of the National Federation of Music Clubs, director of the Virginia State Choral Festival and sponsor of the White Top Music Festivals.

Virginia Starts "Tapering Off" CWA Pay Rolls

Weeks Total Reduced by $61,483; 3.750 Cut Off Job Lists.

Richmond, Feb. 7 (AP).—The "tapering off" process to close out the public spending program under the CWA was indicated in pay roll figures for the State as of last Saturday, made public today by J. S. James, chief auditor for the State CWA administration.

Saturday's total disbursements came to $685,487, Mr. James said, while the number of men and women on civil works and civil works service pay rolls was 70,687. The totals for the week previous were $746,970 and 74,437 workers.

The decrease of $61,483 in the pay roll, and of 3,750 in the number of workers, was proportionate with similar decreases since the "stop order" of January 18 became effective.

Continuance Held Assured.

State and local work officials were generally of the opinion today, however, that a continuance of the program beyond February 15 was assured. The effectual majority by which the $950,000,000 works and relief bill passed in the House on Monday left little doubt, they said, of an extension of CWA for another month or six weeks.

One of the State administration staff members, however, was less optimistic, asserting that the program already has largely overspent its original appropriation of $500,000,000, and the new appropriation of $450,000,000 would be only slightly more than sufficient to "pay the bills" which have already been contracted.

Complaints Persist.

Reports of dissatisfaction over the administration and job-giving practices of the CWA in various localities continue to be received at the office of Sidney B. Adair, executive assistant State administrator, but the major difficulties in each instance have been adjusted thus far, Mr. Adair said.

A recent report of Oscar E. Parish, complaint investigator for the first district, showed that four persons in Middlesex County were discharged from the CWA last week. One of these was a contracting carpenter who postponed a contract to build a small residence in order to accept a CWA job which presumably offered better pay.

Roanoke Advisors Named.

Roanoke, Va., Feb. 7 (Spl.).—An advisory board to confer with and advise the local civil works administrator is announced by W. B. Rogan, assistant deputy administrator for District 8, as follows: City Manager W. P. Hunter, Councilman J. P. Mundy, E. M. Herringdon, Dr. Frank S. Cooper and Mrs. Joseph Forman. The group replaces the old citizens advisory committee, appointed when the Family Welfare Society was the local agency for administration of Federal emergency relief funds. Since it was named much of the work has been transferred to the CWA.

Clifton Forge Waits Sanction.

Clifton Forge, Va., Feb. 7 (Spl.).—Two miles of sidewalks will be built, 51 blocks of streets will be improved and additions and improvements will be made to the city hall and public schools here, provided the list of projects prepared by this city is approved by CWA headquarters in Richmond.

The projects, which would give part-time employment to 400 men for 10 weeks, will cost $64,880.50. In addition, plans are being made to furnish about 7,000 hours of work to unemployed women.

Covington Protests.

Covington, Va., Feb. 7 (Spl.).—The local CWA board has protested to headquarters against further curtailment of projects in this area. According to the local chairman, the number of men employed here has been limited to 643 and any further reduction would make it impossible for this area to get in the number of man hours already allotted.

The board has also protested the ruling which forbids the shifting to other jobs of men not already on the pay roll. It is believed this ruling will prevent men not already employed from replacing those who have worked since the start of operations.

Death of Chemical Workers Probed

Third Man Is Criticilly Ill at Williamson, W. Va.

Williamson, W. Va., Feb. 7 (Spl.).—As a result of the death of two chemical workers and the critical illness of a third, physicians today ordered analyses of the victims' stomachs at the State laboratory at Charleston in an effort to determine the cause.

Cullie Jarrell, 27, and Howard T. Stevens, 30, are dead and Thomas Jarrell, brother of Cullie, is in a hospital.

Physicians believe the men suffered some form of chemical poisoning.

Paris Storm Will Blow Self Out, de Lamus Says

Richmond, Feb. 7 (AP).—Belief that the storm which broke upon the French Government in Paris would blow itself out without leading the nation into revolution was expressed here today by Pierre De Lanux, director of the Paris office of the League of Nations.

The Paris League director came to Richmond to speak tonight at the University of Richmond on "The Disarmament Outlook for 1934."

McCue Drafts Law to Reduce Utility Charges

Virginia Delegate Would Force Revaluation of Properties.

By a Staff Correspondent.

Richmond, Feb. 7.—Legislative action to compel drastic reduction in electric power rates was predicted tonight by Delegate E. O. McCue, jr., Charlottesville.

"The power companies," McCue charged, "are getting millions of dollars more than they should from consumers every year. Their rates are exorbitant. They should be cut at least 20 or 25 per cent.

"By making these excessive charges, the power companies manage to pay fat dividends on a lot of watered stock. They haven't come down on their rates in the depression. Every one knows the cost of labor and supplies is way off and the people are using as much current as ever."

Would Force Revaluation.

McCue announced he would introduce a bill under which the State Corporation Commission would be compelled to revalue all power properties at once and fix new rates. The measure would require new revaluations at least every five years.

"That's nothing more than an inventory," he explained. "We must restrict power earnings to a reasonable figure. A mandatory law is the only way to do it. I'm sure properly conducted investigations would show the valuations claimed are fictitious."

The Charlottesville delegate said he would advance a companion bill calling for treatment of corporations like individuals in tax matters. He contended they were only paying taxes on about 40 per cent of the assessed value of their property.

Truck Operator Attacks Proposed Bills

Fredericksburg, Va., Feb. 7 (Spl.).—Aggressive and organized action against legislation pending before the General Assembly which, it is charged would revolutionize motor truck transportation, has been urged upon members of the Virginia Highway Users Association and all truck owners in this section by R. G. Hilldrup, Fredericksburg freight line operator.

A bill to classify as a contract carrier any truck, farmer-owned or otherwise, which hauls occasionally for a neighbor, and to require the owners to pay fees and keep reports, is attacked by Hilldrup.

Other proposals would prohibit trucks from using the highways between midnight Saturday and midnight Sunday; would greatly increase the license fee on trucks; would repeal the present reciprocity laws of the State; reduce the speed limit on trucks, and cut the gross weight of trucks practically in half.

Charles Town Lions Plan Valentine Dance

Charles Town, W. Va., Feb. 7 (Spl.).—Plans for a valentine town dance to be held in the Thomas Jefferson Hotel here on Friday, February 16, were announced today by the Lions Club, sponsors of the dance, after a meeting last night at the hotel.

Proceeds will go to the Jefferson County Welfare Association. Dr. W. E. Trussel, Raymond Riddleberger and Thomas Moore, jr., are in charge of arrangements.

Virginia Astronomer Relates How Milky Way Is Measured

Charlottesville, Va., Feb. 7 (Spl.).—How the structure of the Milky Way is measured and charted was explained by Prof. Piet van de Kamp, of the Leander McCormick Observatory, University of Virginia, in a lecture tonight.

The geometric methods of ordinary surveying are used to measure stars not more than six hundred trillion miles from the earth. The diameter of the earth's orbit is taken as a known base line from which other distances are computed, Prof. van de Kamp explained.

Beyond the limit for geometric measurements, astronomers have to rely mainly on photometric methods. The distance of an object is derived from the difference between its apparent and its intrinsic brightness. This involves many complicating factors, one of which is the fact that the observed brightness of a star or cluster is easily affected by any matter in the light path.

A great range in stellar luminosity is found within the geometric distance limit. The faintest star is 50,000 times fainter than the sun, the brightest stars are more than 10,000 times brighter.

Except for objects outside the Milky Way, the nearest of which is 6,000,000 light years distant, all celestial objects fall within a relatively small and definitely bounded volume of space, Prof. van de Kamp said.

Astronomers believe the Milky Way is in a state of rotation around an axis perpendicular to its plane.

Store Is Denied Liquor Permit

Westminster, Md.; Board Holds Drug Concern Not Eligible.

Westminster, Md., Feb. 7 (Spl.).—The board of license commissioners of Carroll County yesterday refused tot grant an off-sale license for beer, wine and liquor to the Read Drug & Chemical Co., of Baltimore, for the use of their local store.

The action was taken at the hearing required by law before a permanent license is granted, and closely followed presentation of a petition to the commissioners protesting a license to the company.

The petition declared the company, as a corporation, is not entitled under the law to receive such license and that the company has no officer who is a registered voter and taxpayer in Carroll County or has resided in the county two years prior to the application for a license, as required by the State law.

It was brought out that the drug company, following passage of the law, had appointed Edward O. Diffendal, of Westminster, as a vice president. The commissioners, however, apparently considered this a subterfuge.

It is understood the Read Drug & Chemical Co. will appeal the decision to the State Board of License Examiners.

The commissioners also passed a ruling yesterday prohibiting the sale of beer in Carroll County on Sundays.

College Heads Rap U. S. Student Aid

Ames, Robertson Envision Inroads on Fees.

Baltimore, Feb. 7 (AP).—The presidents of two Baltimore educational institutions, Johns Hopkins University and Goucher College, have made public opposition to the plan of the Federal Emergency Relief Administration for providing part-time jobs for college students.

Dr. Joseph S. Ames, president of Johns Hopkins, urged "a modification of the plan in such a manner that privately supported institutions may be compensated for the actual loss sustained in waiving tuition fees of students assisted by Federal funds."

"If Goucher College were to accept your proposal," wrote Dr. David A. Robertson, president of Goucher, to Commissioner of Education George F. Zook, "students now registered might well withdraw from present registration with its responsibilities for fees, and reenter on your basis without fees."

Corn-Hog Program Conference Is Held

4 Maryland County Agents Talk With Economist.

Frederick, Md., Feb. 7 (Spl.).—County agents of Frederick, Carroll, Washington and Howard Counties conferred today with Paul S. Nystrom, economist of the extension service, University of Maryland, and supervisor for western Maryland in the Federal corn-hog adjustment program. Plans were discussed for a curtailment campaign.

The agents were Henry R. Shoemaker, Frederick; M. D. Moore, Washington; L. C. Burns, Carroll, and J. W. Magruder, Howard. Campaigns will be conducted along the same lines as the recent wheat adjustment program.

A committee will be appointed in this county within the next two days to organize a hog-corn production control association.

Fair Gliders

Girls Face Police Court for Street Skating.

Danville, Va., Feb. 7 (Spl.).—Six high school girls were arraigned in police court yesterday on charges of roller skating in the streets. Police, alarmed at a number of minor accidents and fearing a major disaster, arrested them in an accident prevention campaign.

Magistrate Carter dismissed all the cases with a warning after reading the law and telling the girls they would be fined if brought up again.

"Does it mean we must take off our skates every time we cross the street?" one defendant asked.

"The law says you can not skate in the street. You'll have to use your own judgement," replied the magistrate.

Ranson Considers Power Proposal

May Join Charles Town's Distribution Plan.

Charles Town, W. Va., Feb. 7 (Spl.).—Preliminary steps toward inclusion of Ranson in Charles Town's proposed plan of municipally distributed electric power were taken here when the power franchise committee of the Charles Town council met with the Ranson town council.

Municipal purchase of power at wholesale rates has been urged by Charles Town civic leaders, to replace the present franchise of the North Virginia Power Co. when it expires next year.

No action was taken by the Ranson council on Charles Town's proposal, other than a tentative decision not to renew the Ranson franchise of the power company until more detailed plans could be worked out.

Control of the water supply under a similar arrangement was also discussed.

Woodmen Circle Installs Officers

Fredericksburg, Va., Feb. 7 (Spl.).—New officers were installed and a membership drive launched at the February meeting of Chestnut Grove of the Woodmen Circle last night. Mrs. Henrietta Snider, State manager of Virginia and West Virginia, presided

Officers installed included: Past guardian, Mrs. Maggie Leitch; guardian, Ola Favill; adviser, Delia Harrell; secretary, Margaret Sacrey; banker, Mary Ryerson; chaplain, Anna Taylor; attendant, Virgie Carneal; assistant attendant, Virgie Jones; inner sentinel, Blanche Bowie; outer sentinel, Cora Stone; junior supervisor, Hortense Martin, and auditors, T. B. Carneal, E. V. Ryerson and Mrs Anna Herndon.

Only twice a year do these Clearance Sales take place. And now's a good time to stock up on Burt Footwear — because you can do it at a saving.

8.50 to 12.50 Grades
Reduced to
5.85 7.85 9.85

In the 9.85 group are Banister shoes.

Special Values in Men's Hose —lisle, silk and wool—45c, 55c, 75c and 1.00.

BURT
1343 F Street

RESORTS

LET THE
Hotel Dennis
Be Your Host During the February Holidays

Enjoy the Mid-Winter Sunshine and Bracing Sea Air at Atlantic City

HORSEBACK riding on the beach. GOLF privileges at nearby courses. INDOOR Ice Skating and Championship Hockey in Auditorium (5-minute stroll on the Boardwalk).

DANCING in St. Dennis Room.

Special Holiday Musicales; Contract Bridge Tournament each Friday evening during the Winter under direction of nationally known expert.

Alluring Rates Still Prevail.

American and European Plans

WALTER J. BUZBY, INC.

EDUCATIONAL

Announcement of
Second Semester Classes
Beginning on
February 12

Accounting Department

2-year day-session classes on Business Administration and 3-year evening-session classes in C. P. A. Accounting leading to B. C. S. degree.

Secretarial Department

Beginning and advanced classes for high school graduates and college students in both day and evening sessions.

Employment calls increased 200 per cent during last six months of 1933. Demand for Strayer graduates is now greater than the supply.

Strayer College
HOMER BUILDING
F Street at Thirteenth
National 1748, 1749, 1750

You May Be Safely NRA

past the turn of the year, but you have to watch this Washington weather for a long time yet. Keep your bin filled with Marlow's Famous Reading Anthracite, the naturally superior hard coal from Pennsylvania, and the storms can not affect the comfort and healthiness of your home. Call NA. 0311 today.

75 Years of Good Coal Service

Marlow Coal Co.

811 E St. N.W. NATIONAL 0311

POOR COMPLEXIONS
Clogged pores, pimples improved in a few days by Resinol Soap and the effective medication of
Resinol

New FREIGHT Service
from **YOUR DOOR** *to* **ANYONE'S DOOR**
in 2,000 other cities and towns

All you do is Telephone—
Pennsylvania Railroad does the rest

Your less-than-carload shipment is called for—hauled—and delivered—all for one charge. Phone your local Pennsylvania freight agent.

They still "Speak in Confusing Tongues"

NEITHER TIME nor codes seem to have cured man of his "confusion of tongues," which the Bible tells of in the Tower of Babel narrative.

For today, 4,000 years later, one is still confounded with strange statements in advertisements of *Anthracite* at a "bargain price."

This friendly message is to remind you that *real Hard Coal* (the kind you know and want) *still* comes, *as always*, from Pennsylvania's famous *Anthracite* mines.

So, in fairness to your home and purse, *make sure* that you *really* get what *you think* you're *getting* when you buy fuel. *Insist on Pennsylvania Anthracite.*

Think it over.

THE ANTHRACITE INSTITUTE
Star Building, Washington, D. C.

Harrisonburg Church Classis Session Closes

Retiring President Says Moral Recovery Is Necessary.

Harrisonburg, Va., Feb. 7 (Spl.).—The fall meeting of the Virginia Classis of the Reformed Church in the United States will open on October 24 at Middlebrook, Augusta County, it was announced yesterday at the close of the ninety-sixth annual session here.

The classis decided that in the future the annual meeting shall be held after Easter. Strong sentiment in favor of only one meeting a year was heard. For the past several years a fall and winter session have been held.

The NRA, CWA, PWA "and the other letters down to XYZ" will prove meaningless, and all the new schemes of recovery will be futile if man continues to ignore the purpose of God for His children, Dr. S. L. Flickinger, of Winchester, declared in his sermon as retiring president of the classis.

Urges Moral Recovery.

Declaring that "the present depression is the fifteenth for our Nation in the last 100 years," Dr. Flickinger asserted that "something is fundamentally wrong with our economic system," adding:

"Our failure was first moral, then financial. Our recovery must be first moral, then financial."

The Rev. Joseph E. Guy, of Christ Church, Shepherdstown, W. Va., was elected president of the classis which embraces the area from Roanoke north to the Potomac. Elder Allen B. Gray, of Winchester, was named vice president; the Rev. Roy L. Frazier, Weyers Cave, corresponding secretary, and the Rev. John S. Frantz, of Woodstock, reading clerk.

Committees Appointed.

President Guy named the following classis committees for the year:

General Synod, the Rev. Charles E. Robb, Toms Brook; the Rev. H. A. Behrens, Timberville; A. B. Gray, Winchester. Minutes of Synod, Dr. Ellis S. Hay, Roanoke; the Rev. B. K. Hay, Front Royal; E. M. Rosenberger, Toms Brook. Minutes of classis, the Rev. William Groff, Middlebrook; the Rev. J. Silor Garrison, Harrisonburg; Henry Yakey, Lovettsville. Overtures, the Rev. A. S. Peeler, Lovettsville; the Rev. J. B. Frantz, Woodstock; G. E. Irwin, Edinburg. Examination and licenses, Dr. A. M. Gluck, Martinsburg, W. Va.; Dr. Ellis Hay, Roanoke; W. M. Menefee, Harrisonburg. Home missions, Dr. Ellis S. Hay, Roanoke; the Rev. J. P. Harner, Edinburg; George E. Whitesell, Pleasant Valley.

Foreign missions, the Rev. H. R. Lequear, Bridgewater; Dr. A. M. Gluck, Martinsburg, W. Va.; E. E. Jones, Timberville. Ministerial relief, the Rev. J. Silor Garrison, Harrisonburg; the Rev. H. R. Lequear, Bridgewater; A. B. Gray, Winchester. Social welfare, the Rev. J. B. Frantz, Woodstock; the Rev. O. B. Michael, Edinburg; N. H. Fravel, Woodstock. Educational institutions, Dr. S. L. Flickinger, Winchester; the Rev. H. A. Behrens, Timberville; L. J. McDonald Shepherdstown.

Woodstock Pastor Named.

Reformed Churchmen's League, the Rev. A. M. Barley, Woodstock; the Rev. H. R. Lequear, Bridgewater; O. A. Arey, Bridgewater. Nominations, Dr. A. M. Gluck, Martinsburg; the Rev. William Groff, Middlebrook; W. M. Menefee, Harrisonburg. Elections, the Rev. Roy L. Frazier, Weyers Cave; the Rev. A. S. Peeler, Lovettsville; Henry Yakey, Lovettsville. Finance, the Rev. H. A. Behrens, Timberville; the Rev. William Groff, Middlebrook; E. E. Jones, Timberville. Leave of absence, the Rev. J. B. Frantz, Woodstock; the Rev. J. S. Garrison, Harrisonburg; L. J. McDonald, Shepherdstown. Resolutions, the Rev. William Groff, Middlebrook; the Rev. Charles E. Robb, Toms Brook; E. M. Rosenberger, Strasburg. Press, the Rev. A. W. Barley, Woodstock; the Rev. H. A. Behrens, Timberville; E. E. Jones, Timberville.

N. H. Gorman, of Woodstock, was re-elected treasurer and the Rev. J. Silor Garrison, of Harrisonburg, named stated clerk for the sixteenth year. The executive committee is composed of the new president, the Rev. Joseph E. Guy, of Shepherdstown, W. Va.; the stated clerk, and Elder W. M. Menefee, of Harrisonburg.

Committeemen elected were:

Christian education, the Rev. John S. Frantz and the Rev. A. W. Barley, Woodstock, and Dr. C. H. Huffman, Harrisonburg. Missions, the Rev. Charles E. Robb, Toms Brook; the Rev. Horace Lequear, Bridgewater, and Joseph A. Bosserman, Bridgewater. Evangelism, the Rev. A. S. Peeler, Lovettsville; the Rev. J. P. Harner, Edinburg, and W. M. Menefee, Harrisonburg.

Revivals Planned.

Bristol, Va., Feb. 7 (Spl.).—Members of the Bristol Ministerial Association will conduct simultaneous revival campaigns in their respective churches about two weeks before Easter, they decided at their monthly meeting yesterday.

Debates Arranged For Harrisonburg

Harrisonburg, Va., Feb. 7 (Spl.).—That the powers of the President of the United States should be substantially increased as a permanent policy will be denied by the debaters of the Harrisonburg State Teachers College Monday when they meet a team from Shepherd's College, Shepherdstown, W. Va.

Local speakers will uphold the affirmative of the same question in debates with Mary Baldwin College February 23 and with East Radford State Teachers College on March 2. All debates will be held at Harrisonburg.

Misses Ruth Behrens, Timberville; Mary Truhan, New York City; Joyce Rieley, Troutville; Henrietta Manson, Lottsburg; Sarah Lemmon, Marietta, Ga., and Virginia Cox, Woodlawn, will represent Harrisonburg. Alternates are Misses Ruth Shular, East Stone Gap; Alice Kay, Waynesboro; Frances Pence, North River, and Frances Whitman, Purcellville.

Any Make Watch

CLEANED AND ADJUSTED

95c

No Extra Charges Unless It Is Necessary to Replace Parts

SPECIAL

Any Size or Shape Crystal Replaced..... **29c**

KAHN OPTICAL CO.

Jewelers

617 7th St. N.W.

Artists's Brush Records Charm Of Historic St. Marys County

MISS MARGARET E. KING is doing her bit in celebrating Maryland's tercentenary by preserving on canvas historic homes and landmarks of old St. Marys City. She is shown hard at work in her studio, where she is putting the finishing touches on a sketch of the landing place of the first Maryland colonists.

"Mother" King Is Painting Ancient Landmarks for Posterity.

By Marian Butler.

St. Marys City, Md., Feb. 7 (Spl.).—All the diligent searchers of Maryland's Tercentenary Commission have failed to bring to light sketches of old St. Marys City as she looked in her days of seventeenth century glory. Many skilled craftsmen seem to have come in Leonard Calvert's band, but no artist with pen or brush to picture this quaint colonial capital for succeeding generations.

Determined that such a "tragedy," as she earnestly terms it, shall not occur again, Miss Margaret E. King, well-known teacher and artist at St. Marys Seminary, is hard at work painting historic homes and landmarks still preserved in St. Marys County.

Gray-haired but energetic, she labors many hours a day in a tiny brick studio back of this famous old girls' school, founded here in 1839. The windows of her studio overlook beautiful St. Marys Bay, once lined with homes and taverns of Maryland's first settlers, now only a lonely expanse of water dotted by two or three quiet farms.

Has Finished Many.

"Mother King," as her students call her, already has completed oil paintings of St. Marys City from every angle and view. Her busy brush has set on canvas St. Marys Trinity Episcopal Church, built of the bricks of the old State House of 1676; the monuments to Leonard Calvert and the historic mulberry tree on which he posted his official notices to his colonists, and even the "three mulberry children," as Miss King whimsically refers to a group of trees which she has sketched as descendants of the famous old mulberry, blown down by a storm in 1876.

Looking down St. Marys River, she has painted the shores, scanned by Lord Calvert and his men from the decks of the Ark and Dove when looking for a settlement spot in 1634.

"Except for Indians and denser forests, they have changed very little," she smiles. "Though I have seen many beautiful places abroad, I think these old shores are among the loveliest. They should make this spot a heaven on earth for artists."

Broomes Wharf, belonging to Mrs. J. Spence Howard, has intrigued her brush as being close to the original landing place of the settlers. Old Church Point and Chancellors Point—so named because first chancellor Phillip Calvert chose this lovely spot for his home—are two of her favorites. But she is equally interested in painting people.

Now Sketching Workmen.

"I am starting a sketch of the workmen reconstructing the old State House of 1676," Miss King will tell you. "But I am most eager to do portraits of some of the descendants of St. Marys original families who are still living in the county, together with paintings of their fine old Colonial manors inhabited by their families for generations."

Curiously, despite her ambition to help preserve through her brush this quaint old section of Maryland, Miss King laughingly dubs herself a "foreigner." Born in Bristol, Tenn., she studied art first at Sullins College, then in a New York beaux art course, and finally abroad. She speaks French, Italian, and knows a smattering of German. An art teacher for 32 years, she has taught mostly in Virginia, having been at St. Mary's Seminary for only three years. Next to painting in oils, Miss King loves to do real Indian tapestry weaving, on a quaint loom which she fashions herself out of discarded broomsticks.

WOODWARD & LOTHROP

10TH 11TH F AND G STREETS PHONE DISTRICT 5300

You Can Look Like an Angel in

"HALO BRAIDS"

But one need not be an angel to wear them. For an important "evening date" you can don an air of disarming sophistication—or go "sweetly girlish"—as you like, simply by wearing these charming new braids. They attach easily and securely. **$6.50**

HAIR DRESSING SECTION, SECOND FLOOR

FERA Plan Is Accepted By Stafford

$2,000 Monthly to Be Spent in Relief Projects.

Stafford Courthouse, Va., Feb. 7 (Spl.).—The Federal Government's offer to extend the benefits of the Federal Emergency Relief Administration into the county, rejected by the board of supervisors at its January meeting, yesterday was accepted by the board.

Following a telephone conversation between James Ashby, clerk of the board, and Miss Ann Saunders, Virginia FERA representative, in which she explained that approximately $2,000 would be spent monthly in the county to provide medical attention and employment service, the board passed a resolution authorizing Miss Sauders to make formal application for the funds.

This will involve only $15 per month expenditure for the county to fit office space with furniture and equipment. The work will begin as soon as the application is approved.

Ray C. Hopkins, manager of the Fredericksburg district of the Virginia Electric & Power Co., and G. Fred Cooke, sales manager, formally notified the board of the new rate schedule now effective, which will mean a saving of $106 a year to the county on street lighting in Falmouth and Stafford Courthouse.

Also passed was a resolution asking the State highway department to build a footpath on the Falmouth Bridge, where U. S. Highway No. 1 crosses the Rappahannock River north of Fredericksburg.

Supervisor Newman Knight was absent from the meeting, having been confined to his home with a severe cold. The three members present yesterday included Chairman J. W. Maddox, Julian V. Brooks and Robert Estes.

Carpenter Thrown Under Train Wheel

Shenandoah Worker Faces Loss of Both Legs.

Front Royal, Va., Feb. 7 (Spl.).—Struck by a freight car and tossed across the tracks beneath the wheels of a moving train at the Norfolk & Western station here today, James H. McCallister, 55, a Shenandoah carpenter, was in a Winchester hospital tonight facing loss of both legs.

McCallister's right leg was severed below the knee. His left limb was so badly crushed that hospital attendants considered amputation.

McCallister was doing carpenter work at the station when the accident occurred. He is married and the father of three children.

Martinsburg Scout Officials Are Listed

Porterfield New President of Boy Organization.

Martinsburg, W. Va., Feb. 7 (Spl.).—Dr. Marvin H. Porterfield was selected president of Martinsburg Boy Scout Council last night; Edward Rutledge, treasurer, D. Floyd Evans, assistant secretary; J. Nevin Kilmer, Lawrence McCormack, Willard H. Grimes, Judge D. H. Rodgers and William N. Dunn, vice presidents. Frank H. Horton, of Winchester, Va., Scout executive for the Shenandoah area, was elected secretary.

A. M. Staubly was made Scout commissioner, with the following assistants: Ray Smeltzer, Robert F. Mason, Richard R. Feller, Harry Reaves and Guy McKee.

One Martinsburg Eagle Scout will go to Washington Saturday to be guest of President Roosevelt during his Scout radio broadcast and one from Winchester. They will be chosen by lot.

Dr. Cadden in Hospital Post.

Clarksburg, W. Va., Feb. 7 (Spl.).—Appointment of Dr. Anthony V. Cadden as assistant superintendent of the State Tuberculosis Sanitarium at Hopemont, near Terra Alta, is announced by the State board of control.

WOODWARD & LOTHROP

10th, 11th, F and G Streets

Telephone District 5300

Here You Will Find Every Outfitting for

YOUR DOG

Dog Sweaters

$1.25

Sporty little wool sweaters, in knitted and brushed wool styles. Gay greens, reds, and blues. Sizes 10, 12, 14, 16, 18, 20.

DOG BLANKETS—with snap fasteners—in attractive patterns and wanted sizes **$1**

Others, $1.75 and $2.

Dog Baskets

$2.75

Wicker baskets with hoods, over which a blanket may be placed to keep your dog warm. Others, to $4.50.

Other Style Baskets, $2.50 up.

DOG BEDS—with kapok mattresses—will protect your dog from draughts. Complete **$6**

Dog Collars .....25c to $2.25
Dog Harness ....50c to $2.50
Dog Leashes .....65c to $2
"Scentoy" Dog Bones 25c
Spratt's Dog Balls .40c and 50c
"Scentoy" Balls 25c
Dog Dishes .....$1 and $1.25
Dog Brushes .....$1.50 and $2
Health Bones 50c
Leather Bones 25c
Dri Bath 50c
Duplex Stripping Combs, complete with blades $1.50
Also Charts for above $1

Other Dog Toys, Accessories, and a Full Line of Dog Foods.

SPORTING GOODS FOURTH FLOOR

"In Sickness and in Health"

For richer or for purer milk, make Chestnut Farms—Chevy Chase milk the standard in your home. Rich whole milk has been called "the universal food." It carries babies through the dangerous years. It builds straight bones and sturdy bodies in active, growing children. And parents find its creamy goodness a delicious source of energy and health. When sickness forbids most foods, milk still is called upon to furnish nourishment.

For such responsibilities, Chestnut Farms—Chevy Chase milk is produced as rich and clean as we can make it. It conforms to far higher standards than required. You can always tell Chestnut Farms—Chevy Chase milk by the deeper, golden cream-line . . . the mark of *extra* goodness.

DE catur 1011 — *Telephone* — WE st 0183

Chestnut Farms

HIGHEST QUALITY PRODUCTS

Chevy Chase Dairy

WOODWARD & LOTHROP

10TH 11TH F AND G STREETS PHONE DISTRICT 5300

Here is one of the most dashing hats of the season—a hat that will make "fashion history"—copy of

ROSE DESCAT

(very highwayman)

In a superlatively fine Toyo—a hat with no end of dash—chic—sophistication—$18.50. One of the new collection of Paris copies of Reboux—Mado, Mainbocher, Marie Alphonsine, Mademoiselle Marthe—all outstanding new fashions—new fabrics—new trends.

THE MILLINERY SALON, THIRD FLOOR

"An old fashion stages a smart comeback this Spring"

The Stocking with a Contrasting Heel

—and we introduce it in one of those exquisitely sheer chiffons—so flattering, so right, with one's Spring town clothes.

"ALABABA" a dark neutral shade with black heel.

"PICARDY," a light, gray beige, with gen metal heel.

$1.95 pair

WOMEN'S HOSIERY, AISLE 19, FIRST FLOOR

This Intricately-Cut SATIN SANDAL

Continues its Popular Way

Small wonder, because it has the most flattering way of "doing things" to your feet—and it dyes beautifully—to match, or contrast with your gown. In satin—white, to be dyed—or black. And the price is attractive, too—

$8.75 pair

WOMEN'S SHOES, THIRD FLOOR

Apple Blossom Fete This Year Still Undecided

Decision Expected Soon on Valley Event for Spring.

Winchester, Va., Feb. 7 (Spl.).—The executive committee of the Shenandoah Apple Blossom Festival, held annually here since 1924, will meet in a few weeks to decide if the citizens of Winchester desire the eleventh festival to be staged this spring and if necessary funds can be raised.

The Winchester Rotary Club expressed hope that there would be another festival this spring. The executive committee and its chairman, William E. Cooper, have made no statement, but it is generally believed that the festival will be held about May 1, the usual time.

Last year, after some doubt had been expressed as to funds, the fete was held and proved a financial success, with a sizable balance left in the treasury. It will be easier to finance the event this year, say advocates.

Draws Throngs to Valley.

Inaugurated in 1924, the Shenandoah Apple Blossom Festival has annually drawn more than 100,000 persons to this city, while the 11,000,000 apple trees in commercial orchards of Virginia, Maryland, West Virginia and Pennsylvania are in full blossom.

"Dad" Ryan, pioneer newspaperman during the later California gold-rush days, was the first director general. Ryan coined the festival slogan, "The bounties of Nature are the Gift of God." The 1933 festival was under direction of J. Pinckney Arthur.

Belgian Queen Last Year.

During the ten years the festival has been held, eight American, one English and a Belgian girl have reigned as Queen Shenandoah. Miss Patricia Dacre Morton, of Winchester, England, was Queen Shenandoah VIII, 1931; Miss Helen Ames Washington, of Philadelphia, Pa., a descendant of George Washington, Queen Shenandoah IX, 1932, and Miss Francis May, daughter of the Belgian Ambassador to the United States and Mrs. Paul May, was Queen Shenandoah X, 1933.

Speculation has been rife here for several weeks regarding the choice of Queen Shenandoah XI for the 1934 festival. It is understood that a South American girl, probably from Argentina, will be chosen. During past years, this belt has enjoyed an increased trade in apples from Argentina, and it is felt that choosing an Argentine girl would increase good will.

Strasburg Thespians To Repeat Their Play

Strasburg, Va., Feb. 7 (Spl.).—The amateur talent of Strasburg, which produced "Up and Down With Joshua Gibbs," will repeat the play at Toms Brook Friday, and at Stephens City February 13.

The Rev. F. B. Wyand, Strasburg minister, wrote the sketch and directed the production. There are 14 characters, and the plot embodies the story of country folks who got rich only to have their daughter kidnaped. Local citizens praised the production.

Birthday Dinner Blocked by Death

Wardensville, W. Va., Feb. 7 (Spl.).—Stricken as he was on his way to be the honor guest at a dinner marking his eighty-fourth birthday, Joseph Dietz was found dead near his home by a neighbor.

The aged man had been invited by a niece, Mrs. George Fisher, to a celebration dinner. A brother and a son survive.

Virginians Told How to Adopt Corn-Hog Plan

Sign-Up and Explanatory Meetings Held; Credit Body Discussed.

Fredericksburg, Va., Feb. 7 (Spl.).—Features of the Government's corn-hog reduction plan were explained to Spotsylvania County farmers at 7:30 p. m. tonight by J. H. Quisenberry, district agent, who is reviewing the program before a series of meetings in Spotsylvania this week.

Other scheduled meetings will take place tomorrow in Marye at 3 p. m.; tomorrow in Belmont at 7:30 p. m., and Friday in Fredericksburg at the chamber of commerce, at 2 p. m.

A meeting in Sealston opened a series in King George County yesterday. Others will be in King George courthouse, today; Shiloh, tomorrow, and Owens, Friday.

Loudoun Meetings Listed.

Leesburg, Va., Feb. 7 (Spl.).—Organization and sign-up meetings for the corn-hog volume reduction in Loudoun County will be started today at 1:30 p. m., with a meeting at the Arcola Church, in Broad Run district. This will be followed by meetings in each magisterial district when directors of the county organization will be named.

The meeting in Mercer district will be held at the Middleburg School tomorrow at 1:30 p. m.; Mount Gilead district, Friday at 1:30 p. m.; Lincoln School, Jefferson district, Saturday, 1:30 p. m.; Hillsboro School, Lovettsville district, February 12, 1:30 p. m.; Lovettsville School, Leesburg district, February 13, 1:30 p. m. at the courthouse.

Credit Unit Discussed.

Abingdon, Va., Feb. 7 (Spl.).—A meeting of farmer-delegates from Washington, Smyth, Russell, Buchanan and Tazewell Counties, was held here today, at which was discussed the organization of a Production Credit Association.

A similar meeting was held Tuesday at Wytheville, for farmers of Wythe, Bland, Grayson and Carroll Counties. P. A. Goodwyn, former Bristolian, now with the Farm Credit Corporation at Baltimore, was in charge of the meetings.

Agent at State Meet.

Charles Town, W. Va., Feb. 7 (Spl.).—B. Heath Holden, Jefferson County agent, is in Morgantown to attend the County Agents Conference being held this week in conjunction with Farm and Home Week at the University of West Virginia.

Accompanying Holden were Mrs. Carroll Jones, of the Farm Women's Club; Newton Vickers and Dr. G. Vickers, Garrett, Md., of the Farmer's Cooperative Bureau, and Miss Mary Whiting, of Shepherdstown.

The week's program will include discussions on farm problems. Gov. H. G. Kump will speak Thursday night. The county agents' conference itself will take place Friday.

Virginia Woman Left 80 Direct Descendants

Fredericksburg, Va., Feb. 7 (Spl.).—Mrs. Ashton J. Stevens, 89, whose funeral was held yesterday, is survived by 80 direct descendants. The Rev. Wendell Allen conducted the funeral services. Mrs. Ashton died at her home, Locust Hill, in Stafford County.

Mrs. Stevens, a resident of Stafford County all her life, was formerly Miss Virginia Ann Potts, daughter of Horace Potts, former owner of the Sellwood Farm. In addition to her husband, she is survived by three daughters and three sons, 32 grandchildren and 42 great grandchildren.

State to Build Overhead Span Near Annapolis

32 Projects Now Will Be Pressed as Program Is Approved.

Annapolis, Md., Feb. 7 (Spl.).—A new highway bridge spanning the tracks of the W. B. & A Electric Railroad at West Annapolis, is included, in 32 road projects to be undertaken by the State Roads Commission with PWA funds.

Maryland's Public Works road program, long delayed by frequent controversies, will be pushed rapidly now that the contract for funds has been executed by Public Works Administrator Ickes. The contract calls for a grant of $5,411,866.

As a result of delays, the State stands at the bottom of the list of all States in the amount of road funds advertised for contracts, with only 33.9 per cent.

Bridgeport Span Included.

Hagerstown, Md., Feb. 7 (Spl.).—A bridge over the Antietam Creek at Bridgeport, on the Smithsburg highway, will be started shortly, now that the PWA appropriation for Maryland has been approved. Entrances to the bridge have been completed.

Western Grocers Meet.

Cumberland, Md., Feb. 7 (Spl.).—Wholesale and retail grocers of Allegany and Garrett counties met here to act on the enforcement of the code.

Edward A. Fisher, president of the Independent Grocers Association of Western Maryland, was named chairman; George W. Martin, treasurer, and George W. Deffenbaugh, secretary.

Harry W. Walker, Baltimore, code authority for Maryland, explained the functioning of the local committee.

Jefferson Pay Roll Off.

Charles Town, W. Va., Feb. 7 (Spl.).—The 497 CWA workers got $3,794.65 in Jefferson County last week, according to the weekly pay roll report, a decrease from last week's total due to inclement weather.

Convict School Approved.

Moundsville, W. Va., Feb. 7 (Spl.).—Dr. Clinton F. McClintic, warden of the State prison, has secured approval of the State CWA administrator for his plans to open a school for illiterate convicts in the prison.

Seven instructors will be assigned to the school.

Homestead Plan Pushed.

Elk Garden, W. Va., Feb. 7 (Spl.).—A homestead project for Elk Garden has been submitted to the Department of the Interior at Washington by County Civil Works Administrator R. A. Gibson, Mrs. Lauretta K. Muir, State director of field activities, and Paul Blundon and Paul Rouser, of Keyser. Under the plan, the Federal Government would undertake at Elk Garden a subsistence homestead program such as has been started at Arthurdale near Morgantown, and has been approved for Valley Bend near Elkins in Randolph County. The residents of Elk Garden, once a thriving mining community, are now practically without means of earning a livelihood.

Pupils Get Luncheon.

Piedmont, W. Va., Feb. 7 (Spl.).—CWA funds are being used to furnish luncheon for 50 underweight children at the Piedmont school, together with those from Beryl, Hampshire and other outlying sections. Miss Mary Small, registered nurse, is in charge. Kindergarten classes for underprivileged children also are being conducted Monday and Wednesday mornings at the Kenny Hotel, also as a project.

A. B. Solenberger Gets Place on School Board

Winchester, Va., Feb. 7 (Spl.).—The Frederick County trustee electoral board has appointed Ansell B. Solenberger as a member of the Frederick County school board from Shawnee district. He succeeds William M. Richards, resigned.

Mr. Solenberger is a farmer, and manager of the Shawnee Building & Loan Association here.

Houchens Funeral At Charlottesville

Life-Long Resident There Dead at 79.

Charlottesville, Va., Feb. 7 (Spl.).—Funeral rites for James F. Houchens, 79, well-known churchman and life-long resident here, who died yesterday, were held at the residence today. Dr. Russell C. White, pastor of the University Baptist Church, officiated. Burial was in Riverview Cemetery.

He is survived by his wife and the following sons and daughters: Mrs. L. R. Broome, of Catawba Sanatorium, Catawba, Va.; Mrs. Dale L. Shaver, of Maurertown, Va.; James H. Houchens, of Charlottesville; Raymond Houchens, of Blue Stone, W. Va., and Mrs. Jennie Bowman, of Richmond, the latter two born of his first marriage. A brother, Arthur Houchens, and a sister, Mrs. Mary Lane, live here.

Scenic Highway Hearing Brings "Justice" Plea

Tennessee Senator Asks Fairness to State in Routing.

Baltimore, Feb. 7 (AP).—Senator Kenneth McKellar (Democrat), of Tennessee, argued today that the location of the proposed scenic highway from the Shenandoah National Park to the Great Smoky Mountains National Park "must be done on terms of equal and exact justice to the States of North Carolina and Tennessee."

Speaking at a hearing before George L. Radcliffe, chairman of the Public Works Administration's advisory commission, the Tennessee Sentor said:

"There is but one fair and just way to build the road, and that is, as close to the State lines as possible. If you ever depart from that you have a rocky road to travel. You haven't got the money yet."

Last of Three Hearings.

The hearing today before Radcliffe was the last of three. Representatives from Virginia on Monday gave their ideas of what routes the proposed highway should run, and yesterday a delegation of North Carolinians argued that the highway should be located totally within that State.

McKellar said he had read that public works experts visited North Carolina, and asked why they had not visited Tennessee and had not consulted Frank Webster, Tennessee State Highway commissioner.

Gilmore Clark, consulting engineer and landscape architect, employed to aid in location of the highway, interrupted with the remark that public works engineers had been in Tennessee more than they had in North Carolina and had consulted with no State officials.

Club Pushes Road Link.

Norton, Va., Feb. 7 (Spl.).—Definite steps looking toward early completion of two southwest Virginia sections of Federal Route No. 23, which extends from the Great Lakes to Florida, were taken at yesterday's meeting of the Norton Kiwanis Club, with appointment of a committee to confer with State officials at Richmond in regard to the projects.

The meeting was attended by representatives of various southwest Virginia, east Tennessee and southeastern Kentucky cities and towns, including three from Bristol, A. E. Reynolds, president of the Bristol Kiwanis Club; Frank Dugan, representing the Bristol Chamber of Commerce and the Bristol Retail Merchants Association, and W. H. Lowry, of the General Shelby Hotel of that city.

Rites at Bethel Church For College Student

Fredericksburg, Va., Feb. 7 (Spl.).—Funeral services for Miss Margaret Cary Harland, State Teachers College student, who died yesterday in Richmond, were held today at Bethel Church.

A daughter of Mr. and Mrs. F. P. Harland, of Palmyra, Miss Harland entered the institution this year from Averett College, and took a prominent part in college activities.

Mr. Baker's Derby Gets 30th Airing Since Baltimore Fire

Baltimore, Feb. 7 (AP).—To famous derby hats may be added that one worn by Harvey R. Baker 30 years ago today.

It was on that day that Baltimore was just about wiped out by fire and Mr. Baker's derby got those holes cut in it.

Since then, each February 7 sees Mr. Baker take the hat from its secure place, inspect the holes and return it again to its place of honor.

The holes were cut when Mr. Baker just missed being decapitated by flying glass. The blast set Mr. Baker on fire, but he did not know it until an obliging passerby informed him a block away.

"I hope to have it out and look at it on the fiftieth anniversary, too," he said today. "For a $2.50 derby, it has done right well."

The Baltimore fire in 1904 destroyed 1,343 buildings in the business section at a loss of $125,000,000. Firemen from New York, Washington, Annapolis, Altoona, Wilmington and Philadelphia were called to aid in battling the flames.

Veteran Awarded $9,947 for Injury

Court Also Rules Monthly Pay of $57.50.

Charlottesville, Va., Feb. 7 (Spl.).—Charles W. Lamb, war veteran, of Greene County, will receive $9,947.50 in back compensation and $57.50 per month in the future, under a decision rendered in Federal court here today. Judge John Paul ruled he was entitled to recover this under a war risk insurance policy.

In his suit, Lamb, who is an erstwhile blacksmith and farm laborer, sought to show that injuries which keep him from doing manual labor are traceable to a railroad accident in France.

He was a gun commander with the Coast Artillery at the time of the wreck, and the injuries led to his being named a mess sergeant. He also brought evidence that he had contracted arthritis in the trenches following the wreck.

Elks Lodge Holds Past Rulers Night

Fredericksburg, Va., Feb. 7 (Spl.).—Past exalted rulers' night last night saw former heads of the Elks Lodge here conducting the ritual and filling their former positions.

J. Casey Armstrong presided, with the following in other posts: S. S. Kaufman, esteemed leading knight; S. Hirsh, esteemed loyal knight; A. Stuart Jones, esteemed lecturing knight; W. E. Long, tiler; George W. Heflin, inner guard; C. S. Hunter, esquire; George M. Weedon, secretary; John G. Heflin, treasurer; W. B. F. Cole, chaplain, and Joseph McCalley, organist.

SHORTER COLDS VICKS VAPORUB
PROVED BY 2 GENERATIONS

Rollfast Bicycles
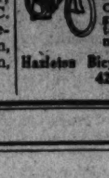
SIDE-WALK BIKES, VELOCIPEDES and ROLLER SKATES
Other good wheels. Wheel goods repaired. Your old wheel taken as part payment on a new one.
Hazleton Bicycle & Sporting Goods Co.
424 Ninth St. N.W.

"FULFILLMENT OF ITS OBLIGATIONS"

IN COMPLETING on February 1, 1934, its 91st year of *Service* and *Security*, The Mutual Life Insurance Company of New York has again attained the great objective set up by its organizers:—

"that it shall have unquestionable ability to fulfill its engagements and to meet its obligations whenever falling due."

During 1933 The Mutual Life fulfilled its obligations to policyholders and their beneficiaries

first, by payment to them of $191,823,199, THE LARGEST AMOUNT IN ANY YEAR OF ITS HISTORY

second, by maintaining its Fund for Depreciation of Securities and General Contingencies at over $59,144,436

third, by ending the year with CASH ON HAND of $32,157,883, an increase over the end of the preceding year of $16,436,632.

In addition, from its Gains in Operations, it set aside $29,249,944 for Dividends to Policyholders in 1934.

Balance Sheet, December 31, 1933

ASSETS		LIABILITIES	
Real Estate (at cost or less)	$ 30,465,017	Policy Reserves	$959,245,677
Mortgage Loans (at cost)	285,888,468	Supplementary Contract Reserves	32,744,907
Policy Loans	201,366,140	Other Policy Liabilities	20,770,877
United States Government Bonds	54,549,068	Premiums, Interest, and Rents paid in advance	2,765,748
Other Bonds	460,393,959	Miscellaneous Liabilities	4,578,540
Preferred and Guaranteed Stocks	18,628,150	Reserve for Taxes	3,288,774
Interest and Rents due and accrued	18,506,816	Dividends payable in 1934	29,249,944
Premiums in course of collection	17,864,799	Reserve for Future Deferred Dividends	251,481
Cash	32,157,883	Special Contingency Reserve	7,815,342
Cash advanced to pay claims	35,426	Fund for Depreciation of Securities and General Contingencies	59,144,436
Total Admitted Assets	$1,119,855,726	Total Liabilities	$1,119,855,726

In this statement bonds not subject to amortization and all preferred and guaranteed stocks are at values recommended by National Convention of Insurance Commissioners.

You should be acquainted with life insurance and its historical background in America. Send for "THE RECORD OF 91 YEARS" for your library. A limited edition available without charge.

The Mutual Life
Insurance Company of New York
DAVID F. HOUSTON, *President*
(34 Nassau Street New York)

THOMAS P. MORGAN, Jr., *Manager*
Southern Bldg., 1421 H St. N.W., Washington, D. C.

"The New Dealers"

Henry Wallace.

"There are more brains and real ability per pound of human flesh in the agricultural wing of The New Deal than anywhere else."

. . . from Chapter 3, "Frenzied Farming," in THE NEW DEALERS, beginning in The Washington Post, Sunday, February 11, and continuing for 31 consecutive installments, daily and Sunday, through Tuesday, March 13.

Note: The author of "The New Dealers" prefers to remain "unknown." Although his work is not to be regarded as reflecting the editorial opinion of The Washington Post, we have no hesitancy in asserting that no more vividly interesting or entertainingly presented material has yet been written concerning the leading men and women back of The New Deal.

Place your subscription order TODAY!

15 cents weekly, home delivered, daily and Sunday.

Phone National 4205

The Washington Post

DIED.

CHRISMOND—On Tuesday, February 6, 1934, at Sacred Heart Home, near Hyattsville, Md., JANE, beloved wife of the late Oscar B. Chrismond, and mother of Aloysius R. Chrismond, Mrs. Katherine Hill, Mrs. Anna Whalen, Mrs. H. C. Owens, of St. Dennis, Md. Remains resting at the W. W. Chambers Co. Southeast funeral home, 517 Eleventh street southeast. Funeral on Thursday, February 8, at 8:30 a. m., thence to St. Peter's Catholic Church, Second and C streets southeast, where mass will be said at 9 a. m. for the repose of her soul. Relatives and friends invited. Interment Arlington National Cemetery.

ERNEST—On Tuesday, February 6, 1934, at the home of her daughter, Mrs. Irene King, Rockville, Md., MARY L., beloved wife of the late Henry T. Ernest. Remains resting at the Colonial funeral home of William Reuben Pumphrey, Rockville, Md. Funeral services at the home of her daughter on Friday, February 9, at 2 p. m. Interment Rockville Union Cemetery.

FRANK—On Tuesday, February 6, 1934, at her residence, Glen Echo Heights, Md., JUANITA LINCOLN K., beloved wife of Charles L. Frank. Remains resting at the Lee funeral home, Fourth street and Massachusetts avenue northeast, where funeral services will be held on Thursday, February 8, at 2 p. m. Interment private.

GARLAND—Suddenly, on Tuesday, February 6, 1934, CARL DANIEL, beloved son of Dr. Henry R. and Carrie Mueller Garland, aged twenty-three years. Remains resting at the Lee funeral home, Fourth street and Massachusetts avenue northeast, where services will be held on Thursday, February 8, at 11 a. m. Interment at Rock Creek Cemetery.

HAWKINS—Suddenly, on Monday, February 5, 1934, at 7 p. m., at the home of her son, Harry, 1929 H street northeast, MARY A., beloved wife of the late Benjamin F. Hawkins. She is survived by her children, Maynard, Benjamin, Harry, John, William, Helen, Blanche and Mary Hawkins. Funeral from the William Reuben Pumphrey colonial funeral home, Rockville, Md., on Thursday, February 8, at 10 a. m. Services will be held at Hyattstown, Md., Christian Church at 11 a. m. Interment Christian Cemetery, Hyattstown, Md.

HELLMUTH—On Tuesday, February 6, 1934, at her home, 108 North Alfred street, Alexandria, Va., BETTIE, beloved wife of William H. Hellmuth. She is survived by two sons, one daughter, two sisters and one brother. Funeral from her late residence on Thursday, February 8, at 3 p. m. Relatives and friends invited.

HILL—On Wednesday, February 7, 1934, FLORENCE P., widow of George H. Hill, in her eighty-ninth year. Funeral private. No flowers.

MALCOLM—On Wednesday, February 7, 1934, at the residence of her friend, Mrs. Martina Evans, 2006 Columbia road northwest, Miss WINIFRED SCHUYLER MALCOLM, beloved sister of Mrs. Kilda M. Harrell. Funeral services at the S. H. Hines Co. funeral home, 2901 Fourteenth street northwest, on Saturday, February 10, at 2 p. m. Interment at Cedar Hill Cemetery.

FUNERAL DIRECTORS

JAMES T. RYAN
317 PA. AVE. S.E. Atlantic 1700.

J. WILLIAM LEE'S SONS CO.
FUNERAL DIRECTORS
CREMATORIUM
4th st. and Mass. ave. ne. Lincoln 5200

CHAS. S. ZURHORST
201 EAST CAPITOL ST. LINCOLN 0372

Frank Geier's Sons Co.
3113 SEVENTH ST. N.W. Telephone
Modern Chapel. NATIONAL 7473

THOS. S. SERGEON
3011 7TH ST. NW. Telephone Nati. 1090

FUNERAL DESIGNS

GEO. C. SHAFFER 929 14TH ST. N.W.
Expressive Floral Emblems. Phone
Moderate prices. Open eve. & Sun. Nat. 0106

GUDE BROS. CO., Florists
1212 F STREET National 4270
ASSOCIATE FUNERAL DESIGNS.

DIED

RALEY—On Tuesday, February 6, 1934, at 2:10 a. m., at Providence Hospital, PAULINE SOPHIA RALEY (nee Mattingly), beloved wife of William W. Raley, and mother of Queenie Mattingly, Elisabeth Smith, Pauline Johnson, William M. and Ernest J. Raley. Funeral from the residence of her daughter, Mrs Pauline Johnson, 11 W street northwest, on Thursday, February 8, at 8 a. m., thence to St. Joseph's Church, Morganza, Md., where requiem mass will be offered at 10 a. m. for the repose of her soul. Relatives and friends invited. Interment in St. Joseph's Church Cemetery, Morganza, Md. Services by W. W. Chambers Co.

ROSEBERRY—On Wednesday, February 7, 1934, at Villare, Va., HELEN MESSER, widow of George W. Roseberry and daughter of the late Henry and Agnes Henderson Messer. Funeral private.

STEPHENSON—On Wednesday, February 7, 1934, at Emergency Hospital, LIDA STEPHENSON, of Hyattsville, Md., beloved wife of the late Frank Stephenson. She is survived by two sons, Frank T. and George W. Stephenson, and two daughters, Katherine M. Dickenson and Mildred D. Harris. Funeral services private on Friday, February 9, at Hysong parlors, 1300 N street northwest. Interment Arlington National Cemetery.

WASHBURN—On Tuesday, February 6, 1934, at his residence, 4417 Lowell street northwest, EDWARD W., husband of the late Sophia de Veer Washburn. He is survived by two sons, Roger and William Washburn, and two daughters, Janet and Barbara Washburn. Funeral services at Hysong's parlors, 1300 N street northwest, on Thursday, February 8, at 2:30 p. m. Interment private.

A Complete Funeral for $75.00
Or even LESS. The $75 funeral includes Casket (any color), plate engraved with name, No. 1 outside pine case, embalming by competent men, washing, dressing and shaving (if necessary), advertising of notices, hearse, two Cadillac limousines, rugs, chairs, scarf for the door, removing from hospital or home and all necessary services that are so well known at the DEAL FUNERAL HOME. NO EXTRAS.

DEAL
LINCOLN 8200

KITT'S for MUSIC

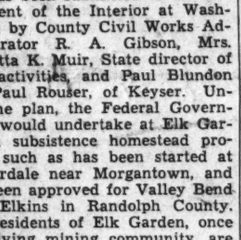

Rosa Ponselle
Famous Soprano of the Metropolitan Opera

Says of the KNABE

My sincerest appreciation and congratulations on the supremacy of the Knabe. To me personally it is an inspiration. My fellow artists and friends also derive the greatest satisfaction and pleasure when playing or hearing it.

This Famous Piano Now at the Lowest Price in 18 Years . . .

New Colonial Model BABY GRAND $785 *Easy Terms*

HOMER L. KITT CO.
1330 G STREET
The Home of the KNABE

Hollywood stroller

a spring-time wrappy coat

$22.75

Out of California . . . into Lansburgh's . . . and so to you. This swashbuckling coat appeared first in Hollywood on the most attractive man in the movies! It's cut full and roomy . . . with a slouchy chic, if you know what we mean. Camel's hair in tan, eggshell, grey or blue, green and tan tweeds; sizes 12 to 20.

SECOND FLOOR

Lansburgh's
7th, 8th and E.

No End of Books

By Theodore Hall.

Small Latin and Less Greek.

Out of a hundred men nowadays, even though they are equipped with the handsomest of parchment A. B.'s, you will scarcely find one who deserves better than the above estimate of classical learning which Ben Jonson wrote of Shakespeare. For Greek and Latin our education has largely substituted history and economics, if not mechanical drawing and bee-keeping. Unlike the English, we no longer consider a gentleman polished and proven by his declension of "odos," his conjugation of "nequire," and consequent though not inevitable acquaintance with Xenophon or Ovid. And perhaps we are right, though as the fat old gentleman who was caught in the gate remarked, there's much on both sides.

But enterprise provides compensations. In the subject at hand, by long odds the chief of these is the famous Loeb Classical Library (Putnam, $2.50 the volume). The late elder James Loeb, of the New York banking house, provided a substantial endowment; the publishers sought out the most eminent American and British scholars; and year by year these excellently made and invaluable little volumes have appeared—already forming a vast library of translated Greek and Latin classics. The sophomore would call them "trots" or "ponies," because the Greek or Latin appears on the left-hand page, the English on the right. Yet they are serious and conscientious pieces of work, and the arrangement will help anyone who wants to limber up a rusty knowledge.

Five of the latest volumes have come in. Time was when the library started that we were greeted by established favorites, by Catullus or Aristophanes or Pliny. But with Volume 279 already reached, those fields have long since been covered. So what we have now, at latest publishing, appears at first blush rather recondite and perhaps (we suspect) very dull stuff, indeed.

I can not pretend to have read these five small but packed books, yet I've looked through them and I believe I can tell you enough to whet your interest and show that they are not half so heavy as some of the names might suggest.

• • • •

The first volume, the only Latin one in the lot, is entitled "Jerome: Select Letters." Jerome, later canonized, was a zealous Christian of the fourth century. As a young man he lived for five years as a hermit in the desert, became a presbyter and scholar, later retired to Judaea for the last 34 years of his life. He had an amazing energy for literary work—no Latin writer equals him in bulk, and Cicero, himself, scarcely matches him in range.

Most of the letters present fervid arguments for Christianity and the ascetic life. Many are to women, persuading them to take vows. Very charming is a brief one to Pacatula, a young girl. What an engaging note the first one carries through 1,521 years: "It is a difficult matter to write to a little girl who will not understand what you say."

• • • •

Jerome was the only writer of antiquity to mention Diodorus Siculus a Sicilian of the first century B. C., and author of a vast historical compilation called "Library of History." The book in hand is the first of ten volumes. In it Diodorus begins with the origins of the world, according to the Egyptians, recites the history and customs of Egypt, and gets a little way into Babylon, including the story of Semiramis, the great queen. It is slow, but good reading.

• • • •

"Outlines of Pyrrhonism" is by Sextus Empiricus, third century, A. D., and culminating authority on the sceptic school of philosophy—which taught that one can know nothing of the nature of things, hence one had best suspend judgment and remain calm. It is an extremely difficult book, full of references and counter arguments to all his predecessors in Greek philosophy, notably the stoics. Only for the specialist.

• • • •

The second and concluding volume of Arrian's "History of Alexander and Indica" (India) is very prime reading, indeed. It is our chief authority on Alexander the Great, and this volume narrates his last conquests and death, and gives a description of India and a journey from there to Persia made by Alexander's men. You will like especially his vivid pictures of elephant and tiger hunting. Arrian lived in the second century, A. D., and was a friend of Epictetus, the famous Greek stoic.

• • • •

I've saved the best to the last. It bears the fearful title of "The Deipnosophists," but that merely means "those learned in banqueting." This volume is the fifth of seven. What it amounts to is one long and gorgeous imaginary table talk between Galen, the great Greek physician; Ulpian, of Tyre, the great Roman jurist, and a number of others, about food and drink and every possible topic connected thereto. Athenaeus, third century Greek, mixed up extracts from 1,500 books and gave us the best. It is delightful.

The National Gallery

CLAUDE AUGUSTUS SWANSON, Secretary of the Navy. Virginian, school teacher at 16, then a clerk, worked his way through college and law school. Began coming to Congress in 1893, and after an interlude as Governor of Virginia, graduated to the Senate in 1910. Unopposed for reelections, he was credited with the political feat of keeping both ears to the ground simultaneously. Specialized on the Navy, went to London Naval Conference, and agreed to become Secretary of the Navy last March, which made way for Harry F. Byrd to take over the vacated Senate seat—thus making everybody fairly happy. Southern gentleman, popular, often whimsical.

PWA Jobs "Sale" Here at $20 Bared

Continued from Page 1.

programs under scrutiny yesterday. The first involved dismissal of a foreman on a CWA job at Lorton Reformatory.

The foreman, W. N. Spicer, complained to Capt. Howard Clark, local CWA administrator, that he had signed orders for railroad ties at the Lorton job without proper authorization and had been discharged. Capt. Clark referred the matter to Harry L. Hopkins, CWA administrator, who in turn referred it to the PWA Division of Investigation.

Meanwhile, Thomas E. Archer and Joe G. McAlwee, charged with obtaining money from CWA workers here to "protect" their jobs, were held under $500 bond for a hearing today. Arraignment of the two was continued from yesterday.

CWA Blanks Swapped for Liquor.

To meet the increasing burden of investigating the two works programs, the PWA division of investigation has opened regional offices in ten cities. Prosecutions are expected in a large number of cases, and in one central State dismissal of a high CWA official is anticipated.

In New York, all books of the CWA administration in Manhattan, Brooklyn and Queens are scheduled to be investigated, while in Oklahoma investigators are working on reports of padded pay rolls. In Baltimore, a case of "swapping" blank CWA requisitions for materials for liquor is being examined. Prosecution on minor graft in CWA is anticipated in a half-dozen Eastern cities.

Princess Anne Votes $23,000 Bond Issue

Princess Anne, Md., Feb. 7 (AP). By a vote of 195 to 68, the town of Princess Anne yesterday voted to issue $23,000 5 per cent bonds for refunding its indebtedness.

The bonds are to be retired at the rate of $1,000 annually, beginning in 1935. The same proposal was defeated last June.

Rumbold Bridge Bids Asked.

Covington, Va., Feb. 7 (Spl.).—The State Highway Department has asked for bids on the construction of a bridge to replace the Rumbold Bridge, on Route 60, near here. Bids will be opened February 20.

The Once Over

By H. I. Phillips.

A CONGRESSMAN EXPLAINS ALL TO THE WIFE.

Dear Emma: I got your letter asking me to explain the gold bill and other economic measures for which I voted and saying that you do not understand them. Well, Emma, I will try to explain them. Now as to the gold bill, it is very simple, and I am glad to make the main points clear to you. I stand firmly behind the President in whatever he tries to do. He is doing his best in a grave crisis and I am with him. By the way, I wish you would send me down another half dozen of those heavy red undershirts I wear back home, as it is not easy to buy them down here. Get them as soon as you can and send them down by parcel post.

• • • •

What the gold legislation is intended to accomplish is easily understood. Let us go back to the beginning. A year ago the country was on the brink of disaster. Something had to be done about getting more money into circulation. Our new President and his Cabinet framed a gold bill. Its aims are clear to every one. Incidentally, while I think of it, Emma, what was the name of those pills the doctor gave me for dyspepsia? I forgot them and I need them again, as the food down here is not so good. I think I left some in a small box in the medicine chest and maybe you will think to send them to me.

• • • •

Now to go into the gold bill a little deeper. First, you must appreciate that the world economic situation is chaotic. Our dollar has sunk. Stabilization is needed. Say, Emma, who do you think I ran across in Pennsylvania avenue the other day? Eb Majors. I haven't seen him in years. He says he has married again and is living in Peoria. We had quite a talk. He asked for you. I've met quite a few old friends here.

• • • •

But to clear up this gold bill and its purposes in detail. It's like this: Europe is in a bad way. We have no market for our excess crops. There is not enough money in circulation. So this gold bill was drawn up. While I think of it, Emma, if you see Seth Willetts remind him about that note. It's overdue and you could drop a hint. Did Jake Hendee come over and fix that barn roof yet? If not, call him up.

• • • •

So, the economic situation was all in a muddle, and this gold bill provides the following solution: It revalues the dollar and creates a stabilization fund, the purposes of which I will now try to make clear. We have got to have a cheaper currency. The old monetary situation was unhealthy. Speaking of health, I hope you are feeling fit, my dear. Take care of yourself these wintry days and do not overdue things.

• • • •

Well, Emma, I guess I have explained the new gold legislation and the general monetary situation so you will have no more trouble, although I can't expect you to grasp all the details the way I do, being right here in touch with things. Write me often. I miss you all the time, but in a grave crisis like this a man's first duty is to his country.

Kiss the children for me and don't forget the red undershirts.

Yours with love,
GIDEON.

AN INTROVERT'S JOB.

Shipwreck Kelley, famous flagpole sitter, has become an attendant in a 10-cent-a-dance hall. He found that the top of a flagpole was no place for social contacts.

Henry Ford still likes to tinker with watches. He says a watch is one of the most mechanically inefficient things of all time and points to all the mechanism required to push two featherweight hands. Well, anyhow, we're sticking to the orthodox watch, sure that, come what may, it won't boil over.

OR WHEN DOING A DOUBLE PARACHUTE JUMP.

P. K. L. says his idea of a swift conversationalist is a fellow who knows what to say to a girl while they're both on a bobsled.

The depression is over when he rides into the pumping station and says, "Fill her up," without asking how much per gallon.

(Copyright, 1934, Associated Newspapers.)

SATURDAY NIGHT
Supper dancing
THE
KENNEDY-WARREN
DINING ROOM
3133 Connecticut Avenue
SATURDAY FROM NINE P. M.
ENTERTAINING FLOOR SHOW
JAY KIMMEL
CLAREBORJES
and others
Stars from recent "All Washington Revue" at Loew's Fox Theater.
Music by
CHARLIE MEYER
and his orchestra
Special full course dinner served the entire evening $1.50
Minimum Check $1.50
No Cover Charge

LOW FARE EXCURSIONS

Destinations	Round Trip Fare	Dates and particulars
NEW YORK Newark, Elizabeth, Plainfield	$3.50	Sundays, Feb. 11 and 25 Lincoln's Birthday, Feb. 12. Lv. Wash. 12.01 a.m. and 7.55 a.m.
PHILADELPHIA Chester $3.00 Wilmington $2.75	$3.00	Sundays, Feb. 18 Washington's Birthday, Feb. 22. Lv. Wash. 7.55 a.m. and *11.30 a.m. (*Does not stop at Chester)
PITTSBURGH	$6.00	Sunday, Feb. 25 Lv. Washington 12.01 a.m.
ATLANTIC CITY	$3.00	Washington's Birthday, Feb. 22. Lv. Washington 6.15 a.m.
BALTIMORE	$1.25 Saturdays and Sundays $1.50	Daily—Good for 3 days

Cumberland $3.00—Martinsburg $2.00—Harpers Ferry $1.50
Sunday, Feb. 25, leave Washington 8.25 a.m.

$5.65 One-Way — TO NEW YORK Every Night — Reclining Seat Coaches Open Union Station 10 p.m. Leave 12.35 a.m.

ALSO LOW WEEK-END FARES TO ALL POINTS
Go Friday noon to Sunday noon. Return to Monday midnight.

Ask Agents for Details — Phone District 3300
BALTIMORE & OHIO

ART MATERIALS
MUTH
710 13th
NAT. 6386

"The New Dealers"

Claude Swanson.

"*Not the worst of The New Deal appointments, for Roosevelt knew that Swanson would cooperate and that he knows the Navy thoroughly.*"

. . . from Chapter 9, "Sops to Cerberus," in THE NEW DEALERS, beginning in The Washington Post, Sunday, February 11, and continuing for 31 consecutive installments, daily and Sunday, through Tuesday, March 13.

Note: The author of "The New Dealers" prefers to remain "unknown." Although his work is not to be regarded as reflecting the editorial opinion of The Washington Post, we have no hesitancy in asserting that no more vividly interesting or entertainingly presented material has yet been written concerning the leading men and women back of The New Deal.

Place your subscription order TODAY!

15 cents weekly, home delivered, daily and Sunday.

Phone National 4205

The Washington Post

12% more horse power + more miles per gallon than last year's models

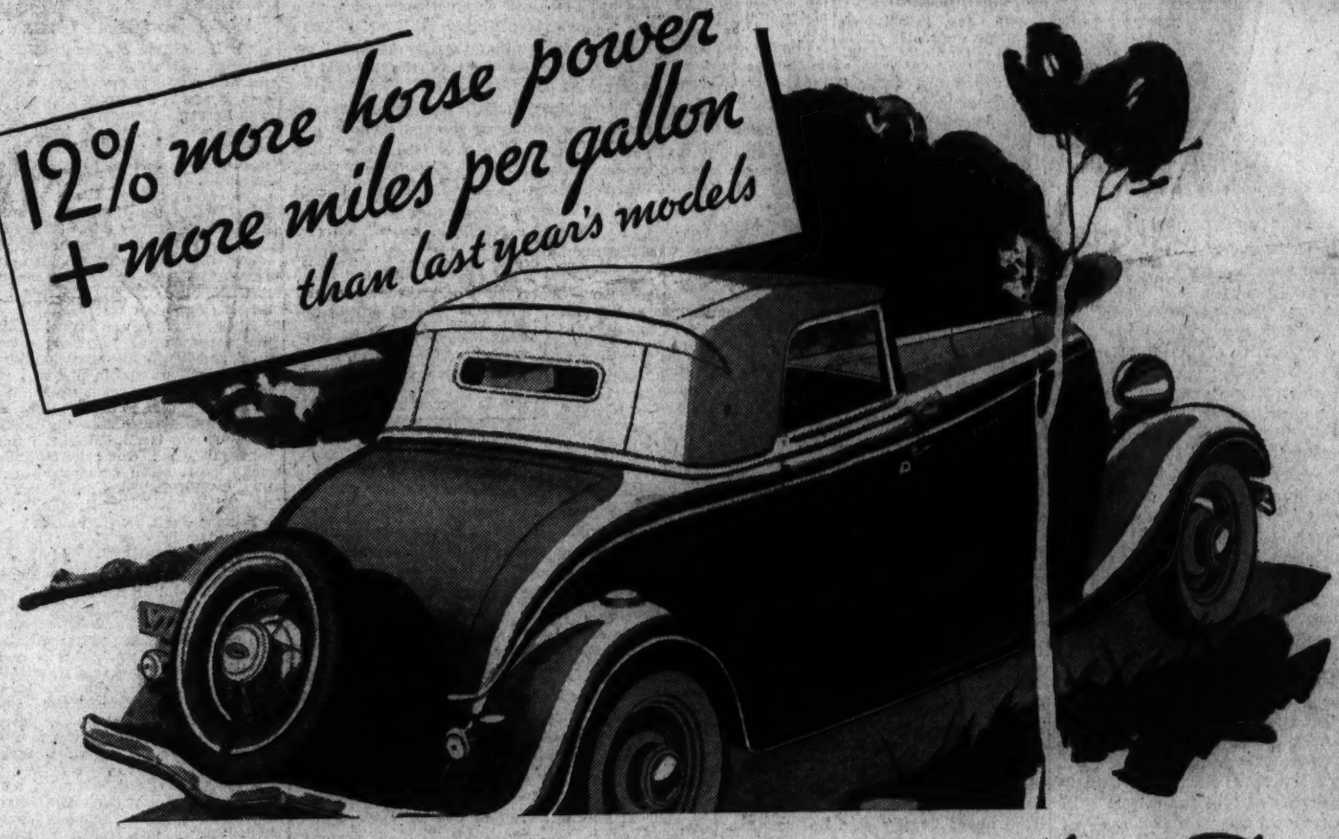

An Economical Car

MORE ROOM. The new Ford V-8 has more actual body room than many more expensive cars. Clear-Vision Ventilation adds to comfort. The window is all in one piece—no "blind" spots.

FREE ACTION FOR ALL 4 WHEELS. Note the flexibility of Ford Cantilever Spring Suspension. Here is riding comfort plus the proved safety of a front axle.

built for those who want the power and pick-up of a V-8

AT normal touring speed, test runs show that the Ford V-8 for 1934 will give 20 miles to the gallon. It is not only an economical car—it is actually less expensive to operate than most cars with fewer cylinders. Here are some of the reasons.

1. *The Ford V-8 is a high-compression motor*—the type that uses fuel most efficiently.

2. *The Ford V-8 has aluminum cylinder heads*—which means that, *although it is a high-compression motor,* it can use regular medium-priced gasoline.

3. *The Ford V-8 has less weight per horse power than any car we know of.*

4. *The Ford V-8 has dual manifolds and dual carburetion.* You utilize every drop of gasoline.

5. *The Ford V-8 has automatic engine temperature control.* The engine operates at the correct temperature for maximum mileage on both gasoline and oil.

Before you buy *any* car at *any* price drive the FORD V-8 for 1934.

FORD DEALERS IN THE DISTRICT OF COLUMBIA

FORD V8

IMMEDIATE DELIVERY—NO DELAY

$515 and up—F. O. B. Detroit. Easy terms through Universal Credit Company—The Authorized Ford Finance Plan.

NEW FORD RADIO PROGRAM—With Waring's Pennsylvanians! Sunday, 8:30 P. M., Thursday, 9:30 P. M., over Columbia networks.

The Washington Post

THE WASHINGTON POST PUBLISHING CO.
Eugene Meyer, President and Publisher.
Eugene MacLean, General Manager. F. R. Harrison, Secretary-Treasurer.

The Associated Press is entitled exclusively to use for republication of all news dispatches credited to it or not otherwise credited in this paper and local news of spontaneous origin published herein. Rights of republication of all other matter herein are also reserved.

OFFICES OF THE WASHINGTON POST
New York, N. Y. ..... 270 Madison Avenue
Chicago, Ill. ..... 360 North Michigan Avenue
Detroit, Mich. ..... 8-241 General Motors Building
St. Louis, Mo. ..... 205 Globe Democrat Building
San Francisco, Calif. ..... Monadnock Building

DELIVERED IN WASHINGTON

Daily, Sunday, 1 yr.	$7.80	Daily, Sunday, 1 week	15c
Daily, only, 1 yr.	5.20	Daily only, 1 week	10c
Sunday only, 1 yr.	2.60	Sunday only, per copy	5c

BY MAIL—MARYLAND, VIRGINIA, WEST VIRGINIA AND NORTH CAROLINA.

Daily and Sunday		Sunday Only.		Daily Only.	
One year	$9.00	One year	$4.00	One year	$6.00
Six months	5.00	Six months	2.00	Six months	3.50
One month	.85	One month	.40	One month	.60

OTHER STATES, MEXICO AND CANADA

Daily and Sunday		Sunday Only.		Daily Only.	
One year	$11.00	One year	$4.50	One year	$7.50
Six months	6.00	Six months	2.50	Six months	4.00
One month	1.00	One month	.45	One month	.70

All Subscriptions by Mail Payable in Advance.

Entered at the Postoffice, Washington, D. C., as second-class mail matter.

TELEPHONE NATIONAL 4205.

Thursday, February 8, 1934.

"Japan-Manchukuo."

Japanese officials are laboring diligently to emphasize the alleged independence of Manchukuo. Publications of the two countries are filled with data intending to show that they are separate national entities. Emissaries carry the message of Manchukuo's "sovereignty" to all capitals of the world. Yet some publishers of Tokyo apparently are not aware of it.

On the theory that "neither can be understood without the other" a "Japan-Manchukuo Year Book" has just been published by an enterprising Tokyo firm. Outside of Japan, officials love to repeat the words of Ambassador Hishikari when he took up his post at Hsinking, "The basic and unswerving policy of Japan in Manchukuo is a most scrupulous respect for the independence and sovereignty of that country."

It has remained for a private Japanese firm, untrammeled by the restraints of diplomatic language, to advertise to the world what the Japanese really think of their relationship to the conquered Chinese province.

The Bewildered Father.

There was a time, not so long ago, when the law went forth from Capitol Hill and all Federal agencies, large or small, had to knock at the door of Congress for permission to exist. Now the larger the agency the less this seems to apply. Today we find the Senate politely inquiring of the gigantic corporations that are carrying the New Deal forward how they came into being and what are their powers and duties.

The Senate's request for enlightenment, which was sponsored by Senator Steiwer, of Oregon, was directed to the Federal Surplus Relief Corporation, the Commodity Credit Corporation, the Federal Emergency Housing Corporation and the Electric Home and Farm Authority. Congress has set up many antidepression agencies that are known to the public only by their alphabetical combinations. But these huge corporate bodies are not among them. Whence did they originate? How many millions are they spending? What purpose do they serve?

Some members of Congress have been astounded by their own handiwork. They left Washington last spring, after giving the President what they thought to be essential emergency powers, and returned to find great organizations that had never been mentioned in the Senate or House performing many functions heretofore left to Congress. One agency never approved by Congress is buying up vast areas of land with the view of converting them from farms to forests. Another is virtually pegging the prices of corn and cotton. Still another is taking Uncle Sam into the real estate business on an extensive scale, and the fourth is using Federal credit to sell flatirons, vacuum cleaners, electric toasters, &c., in the Tennessee Valley.

There is no indication, of course, that the Senate intends to interfere with these far-flung organizations that are operating without specific authorization. But its interest in surveying the fruits of its aberrations is comprehensible.

For Better Law Enforcement.

By a unanimous decision, the United States Supreme Court has terminated the prosecution of all cases pending for trial or on appeal under the Federal prohibition law. With irrefutable logic the court holds that "continued prosecution necessarily depends upon the continued life of the statute which the prosecution seeks to apply."

As a result of this sweeping decision, the Attorney General has taken steps to clear Federal court dockets of upward of 9,000 cases. The decision does not affect cases in which final judgment was rendered prior to ratification of the twenty-first amendment. But the Department of Justice states that it is prepared to pardon most of the small or casual offenders who have been convicted under the Volstead act. Needless to say, the decision does not apply to cases against those who have violated the internal revenue laws by illicit manufacture and sale of intoxicating liquors.

The Supreme Court decision will greatly aid the cause of law enforcement, in spite of the fact that it decrees immunity for a certain class of lawbreakers. It will immediately clear court calendars of many thousands of prohibition cases which have clogged the machinery of justice. As the Wickersham Commission said of prohibition enforcement three years ago, the effect of the huge volume of liquor prosecutions coming to the Federal courts, "has injured their dignity, impaired their efficiency and endangered the wholesome respect for them which once obtained."

By clearing away the debris left over from the prohibition regime, the Supreme Court decision will facilitate return to a more efficacious and expeditious disposition of other cases of lawbreaking. Indirectly, too, the decision will hasten the release of most of the 7,500 persons convicted of prohibition violations, thereby emptying cells which in most cases would have been better occupied by really dangerous enemies of society.

Upheaval In France.

It would be premature for anybody to venture a guess at what may happen in France, crowd psychology being what it is, but it would be equally a mistake to assume that the riots in Paris, serious as they are, necessarily mark the beginning of a revolutionary change in the form of government. Some sort of house cleaning will certainly come, but it is perhaps as safe a prediction as any to surmise that the French will cool off, now that blood has been let, and effect the cleaning in a general election.

Several points must be remembered if one is to have a clear perspective of what has transpired and what is still in the balance in Paris. One is that rioting is the almost traditional method whereby the Frenchman in the street indicates his dissatisfaction with measures that have been proposed or are under consideration in the Chamber. It is easy to organize a demonstration in Paris; it is a method of articulation that comports with both the French temperament and French history. Since it is not only the largest city but also the capital of the country, Paris is the center of all sorts of organizations whose function is to agitate.

The very composition of the present mob indicates the diversity of interests represented and the absence of any definite objective such as successful revolutionists must have. Royalists and Communists, poles apart in their ambitions, formed the largest, noisiest segment of the rioters. They would be willing to fight each other at the drop of the hat. Veterans with their medals joined adolescent student groups, although their outlook on life is totally different. Civil servants, angry because their pay has been cut, were joined by taxpayers disgruntled because they have to pay to keep the wages of civil servants up to what they are. A motley of striking taxicab drivers, dyspeptics, and liberals indignant over the ruthlessness of the troops and police, made up the rest of the crowd.

The slogan of the mob changed with each development, indicating no solidarity, no unity. "Turn the Thieves Out!" was the original shout. "Vive Chiappe!" superseded that when the prefect of police was dismissed and "Down With the Assassins!" became the cry that ousted Daladier when he sanctioned firing on the rioters. The most reassuring aspect of the situation, perhaps, is that the demonstrators are so diverse in viewpoint, character and objective. Revolutionists must know what they want if they would be successful.

Another factor to be kept in mind is that Paris is not France. Mobs of the city have overthrown governments. But not unless there was at least a measure of support from the provinces. The stolid French peasant looks with distrust and distaste upon most of the political maneuvering in Paris and contemptuously refers to the rioting as "the fool fury of the Seine." The full import of what is happening will not be known until it is disclosed how the provincials feel.

Prospective Price Increases.

A Paris correspondent of the London Financial News says that "there might be a gleam of hope for French equanimity if the French mind could feel convinced that this American monetary policy would succeed in its aim of raising American prices. But nobody believes it can."

This scepticism is shared by many Americans who realize that in other countries currency depreciation and devaluation have not resulted in comparable advances in domestic price levels. Great Britain and Sweden actually experienced a slight decline in the level of commodity prices in the eighteen months following abandonment of the gold standard, although their currencies depreciated about 30 per cent during that time. Simultaneously, the price of gold more than doubled in terms of the yen, but the general level of Japanese prices advanced only 19 per cent. Certainly the rise in our domestic price level, following depreciation of the dollar, has lagged far behind the advance in the price of gold in terms of dollars.

The experience of France and Italy, of longer duration than that of the countries mentioned above, is even more conclusive. France devalued her currency at one-fifth of its former gold parity and Italy fixed the gold weight of the lira at slightly less than one-fourth of its prewar weight. Neither country subsequently experienced an internal price rise of comparable magnitude. Thus the balance of evidence is strongly against the assumption that dollar devaluation will necessarily produce a rise in American prices sufficient to offset the existing undervaluation of the dollar.

However, an advance in prices may occur—indeed, it is likely to take place—for reasons not directly connected with devaluation. The immense sums disbursed by the CWA, the AAA and the PWA tend to lift prices, while the psychological effect of a growing belief that a pronounced price rise is imminent may act as a temporary stimulus to advance buying. Then, too, if the influx of capital from abroad continues on a large scale, it will help to boost security prices and to support markets in which such funds are placed.

With unmistakable evidence of a world-wide improvement in productive activity at hand, American business also may be expected to participate in a general industrial revival bringing higher prices in its wake, provided no fresh shocks to confidence are administered in the near future. Another and continuing price-raising factor is found in the systematic restrictions imposed upon output under the NRA codes and the crop curtailment plans of the Government. Finally, our monetary policy has made possible an inflationary expansion of credit which, once launched, might escape from the control of the authorities.

"There are innumerable ways in which prices increases may be brought about, some of them highly desirable, others equally undesirable. None can say with any assurance which means will prove more effective in achieving the end the Administration seeks, at any cost, to obtain.

The Employment Service.

On Monday the House voted 386 to 1 to appropriate $950,000,000 for further expenditures under the CWA, an inefficient emergency organization admittedly corroded with graft and political interference. On Tuesday, by a vote of 100 to 87, the same legislative body sustained the action of its Appropriations Committee in pruning the budget of the United States Employment Service from $3,700,000 to $1,590,000. The Employment Service is an efficient arm of the Department of Labor, planned as a permanent and fundamental part of national social machinery.

The contrast between those votes is a depressing revelation of the attitude of Congress in face of the National emergency. The CWA, with its policy of wholesale doles at competitive wage rates, is popular with all who want to get a rake-off from the Government's program of financial dissipation. The Employment Service, which has been skillfully handling an imperative job without ballyhoo, advertising or breath of scandal, is victimized. If any one doubts that the real case against the Employment Service is that it has ignored the politicians, he should read the so-called arguments advanced on the floor of the House by those who successfully sought to cut its meager budget. "This is a new enterprise," said one thoughtful Congressman, "and we must guard against an unwieldly bureaucracy here in Washington"!

The penalization of the Employment Service is a biting commentary on the President's recent assurance that politics is outlawed from the reconstruction program. But the damage done far exceeds the smear given to the escutcheon of the Administration. Far more disturbing is the intimation that we have no real social program worthy of the name.

As was argued years ago in the industrial nations of Europe, when public employment exchanges were first launched, these agencies are an indispensable prerequisite to any intelligent handling of unemployment relief. Without such a system there can be no reliable statistical information on the extent of the problem; there can be no adequate check on recipients of relief to determine whether or not they are malingering; there can be no widespread system of unemployment insurance, for through what agencies other than employment exchanges can the right of the insured to benefits be properly tested?

The United States Employment Service has been carefully staffed and economically operated, as was appropriate to a long-range instrumentality. Just because it has proven efficient and careful it has incurred political hostility. The action of the House was deliberate sabotage of one of the few achievements in the field of social policy to which the present Administration can point with legitimate pride. Fortunately the Senate remains free to reverse a decision which, in the understatement used by Representative Griswold, of Indiana, was "straining at a ghat after we have swallowed many camels."

Obscuring Progress.

Those who profess to believe that as a people we are marching to some high destiny must be pretty well sobered by the headlines of the daily newspapers. If we are on the march toward a higher state of self-government our progress is often obscured by the dust we are raising.

Recent inquiries have been so fruitful that they raise the question whether a people engrossed in getting their pockets lined have any excess of time to think in terms of high destinies. A mere cataloguing of the soul-searching enterprises now under way is sufficient to make the point.

A District grand jury is investigating an alleged conspiracy to defraud the Government in the award of contracts for Army supplies. The Naval Affairs Committee of the House is uncovering data which, it is contended, shows that inordinate profits have been made on Government contracts, while the House Military Affairs Committee is preparing to follow the example.

The Black committee of the Senate continues to turn up unsavory evidence relating to the circumstances of the award of air and ocean mail contracts and to frenzied financing of airplane companies with Government contracts.

The PWA and CWA are investigating themselves and helping grand juries over the country conduct local investigations.

The Senate Banking and Currency Committee intermittently turns up new evidence in its field and the Federal Trade Commission is grinding away on the charge that there has been improper price fixing in the steel and oil industries.

A little while back the President turned the spotlight upon his own ranks and disclosed the presence of what are now known as "influence lawyers," among them men who held highest the banners of crusade. Even as we probe old infections, new ones appear. It is a serious challenge to those who have our national destines in their keeping.

Mile Posts

A Parade of the Past From the Files of The Post.

TWENTY YEARS AGO TODAY.

THE PROPORTION of illiteracy was termed a "National disgrace" by Representative Lever, who proposed Federal help to wipe it out. There were 3,184,954 white illiterates in the country.

THE LATEST German Zeppelin attained a speed of 65 miles an hour.

BERLIN WAS reported in cable dispatches to be apprehensive of an American-Japanese war.

A FEATURE article in The Post said America had only 11 aviators in the Army.

TEN YEARS AGO TODAY.

McADOO ANNOUNCED that he had severed all relations with E. L. Doheny. He said that all his relations had been within his rights as a lawyer.

In the Darkness of the Storm.

Letters to the Editor

Advocate of Birth Control.

To the Editor of The Post—Sir: Strange, is it not, how some people shut their eyes to facts? Birth control is assailed by one of them in The Post of February 2.

Look at India, where birth control is not practiced. Millions go to bed hungry each night because of overpopulation. In China, for the same reason, conditions are, if anything, worse than in India. Japan needs room for her crowded condition, hence Chinese lives must be taken, Chinese territory stolen, in order to relieve congestion in Japan. It wouldn't do to "insult" God by limiting the birth rate.

Again, children are brought into the world, reared to young manhood, and then millions of them are ruthlessly destroyed in useless conflict. This is "patriotism." To butcher men is to honor God; to limit population so that the possibility of war is minimized, lo! this to "insult" God. God cries out, "Ye make me to serve with your sins." How we like to blame the Deity for our follies! JOHN N. QUINN.
Takoma Park, D. C., Feb. 2.

Another.

To the Editor of The Post—Sir: I have just read the letter in The Post of February 2, in opposition to your recent editorial on the subject of birth control. Differing from Mr. Murray, who wrote the letter, I am inclined to think that your editorial was fair and impartial. Mrs. Sanger and her followers have endured ridicule and scorn for years and are just now beginning to receive the recognition to which they are entitled.

A neutral on birth control, I am inclined to think that legislation seeking to curb the dissemination of birth control information has no place in our Federal statutes. Legislation should not be tolerated which seeks primarily to legislate morals into a people.

Mr. Murray intimates that a repeal of this legislation would be an insult to God. I am inclined to think that God was insulted when this legislation was enacted, for I believe that God would prefer that people should do His will from freedom of choice rather than from compulsion of the Federal Government. Mr. Murray intimates also that birth control is contrary to the laws of nature. However, mankind has been able to advance only in so far as it has been able to overcome the laws of nature. Charity, in which we all believe, is the direct opposite of the natural law of a survival of the fittest, yet no intelligent person would think it a sin to attempt to overcome that natural law by feeding those who are unable to feed themselves. So I really see nothing in Mr. Murray's letter which justifies an attack upon your editorial. F. WILSON.
Washington, Feb. 2

And Another.

To the Editor of The Post—Sir: Would you permit me a little space in your widely circulated and great newspaper to challenge a communication contained in The Post's issue of the 2d instant, signed Paul V. Murray, wherein the writer flays, denounces and stigmatizes people who believe in or advocate birth control, and inferentially condemns to hell and utter oblivion all those who even have the temerity to sanction or sponsor such reform.

It is one thing to raise a large family of children, especially under the recent adverse and depressing state of business affairs, and quite another thing to sit in a comfortable, easy chair by the fireside and write stories about how people should behave, and how many children they must bring into this world of sorrow, tribulation and unbelievable hardships, and how these children should be educated and conduct themselves during life.

If Mr. Murray had about a dozen or 15 children of his own to raise, feed, clothe, house and keep out of all kinds of mischief, it is probable that he would sing another tune. Let him go down in the mountains of Tennessee, Kentucky, the Carolinas or some of our far Western States, and get a glimpse and a whiff of the conditions among these large familied folks living in these remote parts of our beloved country. Then let him talk to some of the worn-out, haggard-looking mothers, exhausted, overworked, underfed fathers, who have been trying all their lives under the most difficult and perplexing circumstances to merely keep together body and soul of these unfortunate, blameless creatures.

I do not have any family of my own for which I am responsible for bringing into this world, but I do have a brother and a sister who have great big families, which, merely through courtesy and civility, of course, I am required to help support and educate, and believe me if Mr. Murray only had something like this to amuse himself, instead of writing disquisitions on solving the family problem, he might get some enlightenment upon the subject of birth control. It is easy to talk and give free advice when you always have before you the reality of a square meal and a comfortable place to sleep and live.

There are, of course, exceptional cases just as there are exceptions to all rules and systems, where a large family may be a blessing and a comfort to the parents; these are where a high and noble minded man of means has a healthy helpmate with fine, distinctive moral qualities as the mother of the children. But such circumstances are the exception and not the rule. It goes without saying that I believe in family life home because unquestionably it is the best method yet discovered, for the promotion of social living and the bringing out the distinctive qualities in the human race. But these families must be small and limited to the parents' ability to care for and raise these children in a proper, upright and honorable manner.

BIRTH CONTROL.
Washington, Feb. 4.

Illegally Dry.

To the Editor of The Post—Sir: The decision of the United States Supreme Court, declaring the Volstead act unenforceable, is a striking example of the kind of local government we have in Washington.

During the time intervening between repeal of the eighteenth amendment and the present, this city has been *illegally* dry, owing to an arbitrary ruling of Corporation Counsel Bride, backed up by Attorney General Cummings.

It would be an insult to the intelligence and legal acumen of these estimable lawyers to believe their rulings were based on reasonable interpretation of the law or on logic or common sense. The only other answer is that the people of the District were imposed upon merely because with the Volstead act unenforceable, there was nothing to take its place and liquor could flow freely here except for the payment of the internal revenue tax. This theory is now confirmed by the Scotus decision.

Now that Congress has enacted a liquor law for the District, of course, the gap is filled, even if the dilly dallying of the local authorities prevents voteless Washington getting beer of more than 3.2 per cent alcoholic content or other benefits of repeal until about February 22 next.

Nevertheless, there is nothing now to prevent a merchant licensed to sell liquor in Maryland, for example, selling his wares to Washingtonians, and mailing delivery in Washington, pending arrival of the eventful day. Nothing, of course, except the fact that voteless Washingtonians are so used to living by arbitrary extralegal decisions by the corporation counsel, backed up by an elastic mentality at the Department of Justice and by local courts. J. P. MILLER.
Washington, Feb. 6.

The Post welcomes letters from its readers. All communications should be signed with the writer's name. Upon publication initials or pen names will be used if requested. Letters should be limited to 300 words.

A Word to Fathers.

To the Editor of The Post—Sir: Among the youth of today are found far too many who "scorn the base degree by which they did ascend," namely: Father.

Fathers have been practicing too much condescension. They have been too busy making a living to open their eyes and begin to take stock. Too long has the altruistic parent been deeply engrossed in making painstaking sacrifices for his progeny. He has lived in the illusory hope that the fruits of his efforts would be "like bread cast upon the waters to be gathered after many days" in the form of loving care, esteem and tender obedience.

Many fathers are doomed to a very sad awakening in all this. As has been their wont, they will have to continue to take it on the chin—heads up—since the words "appreciation" and "gratitude" are not to be found in the pages of the bright lexicon of modern youth.

PHILIP EBERT.
Washington, Feb. 5.

As Others See It

Bureaucratic Starlings.

Washington's plan to destroy starlings which have taken up their abode at the Capitol was going along swimmingly until somebody happened to remember that hydrocyanic gas is lethal to human beings. It wouldn't be so bad if it were a playful gas warranted to knock out the starlings and do no further harm than to put a few Congressmen into a gentle slumber. But hydrocyanic is not that kind; not even a member of Congress can inhale it with impunity. So Washington has decided not to fool with it even though utmost precautions were taken that no whiff should reach lungs other than those of birds.

When every other creature is hastening in person or by proxy to the Capital for assistance, why should the birds be blamed for doing likewise? These starlings exhibit all the conventional symptoms of bureaucratitis and, as everybody knows, Washington is the one place where that affliction is a passport to public esteem.

It would astonish nobody acquainted with the intelligence and resourcefulness of their kind to hear that the starlings are delegates to a National convention who have drawn up a code and formulated plans for a pipe line into the Treasury. A gentleman from the Bronx asserts that while he was watching one of their conclaves he noticed a particularly energetic starling with a deep bass voice which sounded familiar. Upon further observation he was able positively to identify this bird as walking delegate from the union recently dispossessed of headquarters in the Bronx Supreme Court Building.

Some of the members of Congress complain that they are annoyed by the squawking and chattering of so many starlings. Thus far the starlings have not said whether they are annoyed by the squawking and chattering of some members of Congress. Instead of conspiring against them the lawmakers might with profit study their methods. The starlings at least have something to do besides to wait for orders; they do not expect word from the White House before deciding each morning what they shall do with their bills for the day.

(New York Sun.)

Along the Potomac

With

Carlisle Bargeron

IT would seem to be most unfortunate that the incident about the removal of air mail correspondence from a lawyer's office should come up at a time when our business leaders are making heroic efforts to regain the reputation for smartness which they held for so long, but which along with the bankers they fairly lost in the depression. It will add to the cockiness of the NRA deputy administrators and the so-called Young Liberals who have been contending that the business leaders have lost all claim to smartness and the ability to run their businesses, that it is they with their brilliancy who must do the running in the future.

BARGERON.

I am not discussing the action of the air representatives in going into the lawyer's office and getting the correspondence, or that of the lawyer in letting them do it. That is something to be aired in the Senate tomorrow and very probably in the courts later.

* * * *

But a matter that is of concern to those who would like to see our business leaders regain their former estate is the time these gentlemen selected for their activity.

It so happens that the Black committee has been inquiring into the air mail subsidies for several months. It should have been apparent to every operator who had obtained or who had anything to do with a mail contract, that sooner or later the committee would get around to him.

Yet the gentlemen who are now facing contempt charges before the Senate let the correspondence with which they were concerned remain right in their lawyer's office until the committee subpenaed it. How in the name of goodness are we ever again to convince the public of the smartness and ability of our business leaders with such goings-on as that?

* * * *

For that matter those of us newspapermen who have been around here for years and seen these investigations come and go with the seizure of papers invariably forming the startling episode, have never been able to understand why those who get contracts from the Government write letters in the first place. Not only those who get contracts but who have to do with the game of politics as it is played in the Nation's Capital—why, pray tell, do they write letters?

Time and again we have seen gentlemen under fire by a committee riding along in a most smug, self-confident way. Then bang, the committee investigators would sweep down on his office and snatch his correspondence. The gentleman would then be in for considerable sun-burning. It has never failed.

* * * *

Yet they persist in writing these letters and saving them, saving them as if they were love letters. There have been instances when the committee seizers found the correspondence tied with neat ribbons, wrapped is if being preserved because of some overwhelming sentiment attached to it.

Now I have no knowledge of the contents of the letters which were removed in this case, and am not concerned in the merits of whether the removers had a right to remove them or not. But as a matter of general interest, as bearing on the efforts to again build up the illusion that our business men are very smart, why were they not removed immediately the Black committee embarked upon its inquiry? There is some explanation for the embarrassment of former Postmaster General Brown because he was right under the gun. The committee went after him first.

The other gentlemen, though, they had a warning of at least three months.

William Lyon Phelps

Daily Talk About Books and Authors.

Good Thoughts in Bad Times.

This title would be appropriate for any year since 1929; but the first book with this name appeared in England in 1654. The author was the Rev. Dr. Thomas Fuller, called affectionately by later readers "Old Tom Fuller." Let us hope that the three books which he wrote may be accurately descriptive of 1930, 1932 and 1935. They were "Good Thoughts in Bad Times," "Good Thoughts in Worse Times," and "Mixed Contemplations in Better Times."

Fuller was a clergyman with a sense of humor. All his learned works are salted with humor, as where he says that it is desirable that a college president should have a little dullness in him. But not only did Fuller introduce humor into his learned works on history and theology, and also in his sermons, he brought humor even into his conversations with God—it made his prayers intimate and charming without really losing either dignity or reverence.

Lord, I confess this morning I remembered my breakfast but forgot my prayers. Yet Thou hast carefully kept me to the middle of this day, entrusted me with a new debt before I have paid the old score. It is now noon, too late for a morning too soon for an evening sacrifice. My corrupt heart prompts me to put off my prayers till night; but I know it too well, or rather too ill, to trust it. Lord, let not a few hours the later make a breach; especially seeing—be it spoken not to excuse my negligence, but to implore Thy pardon—a thousand years in Thy sight are but as yesterday. I promise hereafter, by Thy assistance, to bring forth fruit in due season.

(Copyright, 1934.)

Tomorrow: An Intimate Sonnet.

Action Sought On Age Relief By Mrs. Norton

District House Committee Meets Today; Report on Alley Bill Due.

With District of Columbia day scheduled in the House Monday, Chairman Norton of the House District committee yesterday moved to speed local legislation in order to present at least two of the major pending bills for action.

She called a special meeting of the committee for tomorrow morning and instructed Corporation Counsel William W. Bride to see to it that the District Commissioners submit their report on the Capper-Norton old age pension bill for the District before that time.

Bride blamed the Budget Bureau for the delay, explaining the Commissioners must obtain permission from this Federal agency before reporting on any measure which authorizes expenditures.

Alley Bill Report Asked.

Mrs. Norton also hopes to have a report from the National Capital Park and Planning Commission on the alley dwelling bill by tomorrow so that it also may be reported before Monday.

Threatened opposition to the old age pension bill dwindled yesterday when Representative Patman (Democrat), of Texas, said he would withdraw his objections because Mrs. Roosevelt favors pension legislation.

A list of 144 pending District bills, most of them unimportant, will be sent to the Commissioners today, with the request that the District heads mark the measures on which they desire action at the current session.

Gasoline Tax Hearing Today.

As soon as this report is received, Mrs. Norton will ask all sub-committees to report the bills designated at once so they may be placed on the House calendar.

The Committee on Fiscal Affairs today will hold a hearing on the bill introduced by Representative Smith (Democrat), of Virginia, to raise the District gasoline tax from 2 to 4 cents. The measure is not expected to pass at this session, however.

Chairman Norton already has announced her opposition to the measure, and various civic and trade bodies today will voice objections at the hearing.

Ship Movements

At New York.
Arrived Yesterday.

Ascania, from Havre.
Champlain, from Havre.
Excalibur, from Mediterranean.
Scanyork, from Copenhagen.

Sail Today.

Ascania, for Plymouth.
Olympic, for Southampton.

Sail Tomorrow.

American Banker, for London.
Olympic, for Southampton.
Westernland, for Havre.

Sail Saturday.

Bremen, for Bremen.
Cameronia, for Glasgow.
Columbus, for Algiers.
Champlain, for Havre.
Exhibitor, for Istanbul.
Clan Alpine, for Cape Town.
Cliffwood, for Copenhagen.
Roma, for Naples.

Reported by Radio.

Bremen, from Bremen; due at pier 86, North River, today.
Roma, from Trieste; due at pier 97, North River, today.
Washington, from Hamburg, due at pier 61, North River, today.
Berengaria, from Southampton; due at pier 54, North River, tomorrow.

Discusses Colors

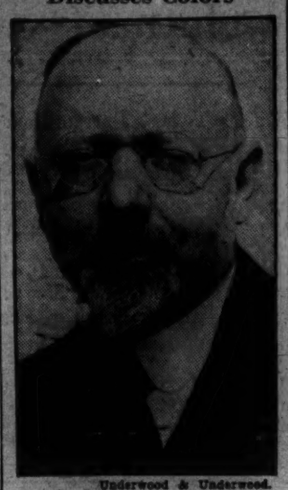

Underwood & Underwood.

DR. HERBERT E. IVES, who will discuss colors in painting at the Arts Club tonight.

Arts Club to Hear Dr. Ives on Colors

"Color" Will Be Subject Tonight.

Dr. Herbert E. Ives, well-known physicist and, in addition, an enthusiastic amateur painter, will be the guest speaker tonight at the Arts Club, 2017 F street northwest.

Interested in a closer union between science and art, Dr. Ives will deal with the use of only three primary colors on the artist's palette, where usually a painter requires a dozen or more pigments. His address is called "Thomas Young and the Simplification of the Artist's Palette," and was delivered here before the National Academy of Science, and before the Physical Society, in London.

Dr. Ives will repeat his talk before the Colorists Society, also at the Arts Club, tomorrow evening.

Events Today

Luncheon—Military Order of the World War, Mayflower Hotel, 12:30 p. m.

Luncheon—Kiwanis Club, Mayflower Hotel, 12:30 p. m.

Dinner—Reciprocity Club, Mayflower Hotel, 6:30 p. m.

Meeting—Victory Unit, American Legion Auxiliary, Mayflower Hotel, 8 p. m.

Meeting and luncheon—Society of Sponsors, United States Navy, Willard Hotel, 10 a. m.

Dance—Washington Centennial Chapter, O. E. S., Shoreham Hotel, 8:30 p. m.

Meeting—Washington Society of Free Lance Writers, Shoreham Hotel, 8 p. m.

Meeting—Washingtonians, Brighton Hotel, 8 p. m.

Luncheon—Cornell Club, University Club, 12:30 p. m.

Luncheon—Phi Gamma Delta Fraternity, University Club, 12:30 p. m.

Supper—Beta Theta Pi Alumni Association, Lee House, 6:30 p. m.

Card party—Justice Council, Sons and Daughters of Liberty, 60 M street northeast, 8 p. m.

Meeting—Beta Gamma Phi Sorority, Hamilton Hotel, 8 p. m.

Meeting—Bureau of Engraving, Hamilton Hotel.

Dinner—Medical Art Society, Hamilton Hotel.

Dinner—William and Mary College, Hamilton Hotel, 7 p. m.

Culbertson on Bridge

949.

The Vienna Coup.

The Vienna Coup is a variation of the squeeze play which begins with the establishment of a high card or cards for an opponent, and later, through the operation of the squeeze, forces him to discard them. An example of the Vienna Coup is:

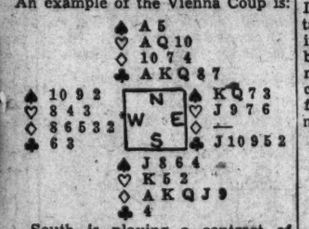

South is playing a contract of seven diamonds and thus can not lose any tricks. West's opening lead is the heart 8, and when the Dummy is spread on the table, the Declarer counts his tricks preparatory to the play. He can see as certain winners five tricks in diamonds, three hearts, three clubs and one spade—a total of 12 tricks. It is possible that the thirteenth trick may be established by ruffing a club in his own hand and establishing the thirteenth club in Dummy. This plan would be effective if the clubs adversely held were divided 4-3. The heart is won with the Ace in Dummy. However, the first lead of trumps discloses that West holds all five trumps and therefore no trumps in the closed hand can be used in an effort to establish a low club in the Dummy by ruffing one round of that suit. There remains yet one chance of making the contract, which will prove effective if East holds four clubs and also both the King and Queen of spades. It is a long chance, but East must make four more discards and no other plan offers any hope of success. At trick 3, Declarer leads the Ace of spades, thus establishing not one, but two high spades for East. He follows with four diamond leads and one round of hearts. The cards are now located as follows:

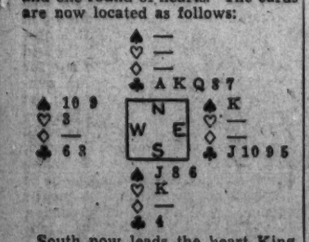

South now leads the heart King, and from Dummy discards the Club 7. Whatever card East plays must result in South winning all the remaining tricks. If he discards one more club, all Dummy's clubs are good. If he discards the spade King, South will take a trick with the spade Knave and win the last three tricks with the Ace, King and Queen of clubs in the Dummy.

This hand could not have been made had the Declarer not played the spade Ace early in the hand. If the Ace of spades had been retained in Dummy, East, discarding after the Dummy, would have been permitted liberty of action and must have defeated the ambitious contract. After seven rounds the following cards would have remained:

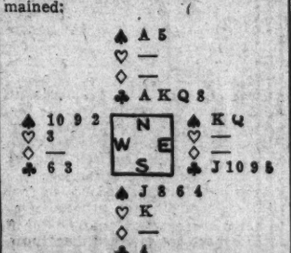

In this situation, when South leads the heart King and discards the spade 5 in Dummy, East will also throw a spade, and must therefore win the last trick in clubs.

Tomorrow's Hand.

Are there any conditions under which West should make an Opening bid with the hand below?

East, Dealer.
North and South vulnerable.

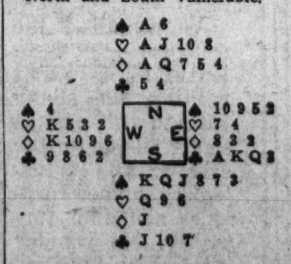

The hand will be discussed in tomorrow's article.

(Copyright, 1934, by Ely Culbertson.)

Band Concert.

U. S. Soldiers' Home Band Orchestra, Stanley Hall, 8:30 p. m.

March, "A Prangesa" (request) ..... Costa
Overture, "A Hunt for Fortune" ..... Suppe
Suite d'orchestra, "Cobweb Castle." ..... Lisa Lehman
(1) "In the Owls' Turret."
(2) "Fly Away, Lady Bird."
(3) "By the Sun Dial."
(4) "A Legend."
(5) "Evensong."
(6) "My Lady's Jester."
Excerpts from musical comedy, "The Explorers" ..... Lewis
Indian intermezzo, "Rainbow" ..... Wenrich
Popular waltz song, "Sweet and Low" (requested) ..... Johnson
Finale, "Klown Kapers" ..... Ball
"The Star-Spangled Banner."

In 8 Months the NRA Has Commanded Millions of Lines of Newspaper Space . . . But a Few New NRA Angles Are Added in

"The NEW DEALERS"

. . . beginning next Sunday exclusively in The Washington Post, and running daily and Sunday through 31 big installments.

"The New Dealers" is, in the author's words, "the low-down on the up-and-ups in this wild political free-for-all in Washington . . the chief facts about fifty-odd important personalities in the New Deal."

In the chapter "The Industrial Ogpu" is to be found the author's story of the NRA.

Of the NRA, he says:

"The N. R. A. started with a bang, with rosy hopes and magnificent promises, but it soon became apparent that Gen. Johnson's task was no joke. He had to assure the public that this would be the greatest show on earth at the same time that he endeavored to persuade the blood-stained coal industry, the anthropoidal steel trust and the neolithic automobile business to pose as Miss America in the grand tableau at the end of the first act . . . This was a difficult job."

Of General Johnson:

"He is both an elemental force and an artist, unless the two things are identical. Despite his feverish, relentless activity, and his phenomenal capacity for getting things done, he would rather coin a good phrase, make a crackling speech or dash off a magazine article. He is an extremely facile writer, with complete mastery of more than one style . . . Business soon discovered that Johnson's bark was many times worse than his bite . . ."

Of Donald Richberg:

". . . the counsel of the N. R. A. is one of the enigmas of the New Deal. A progressive lawyer, labor advocate, writer, song-composer and fighter against special privilege, he made his mark in Chicago, first as a member of the University of Chicago track team, then as the author of the Phi Gamma Delta song, "Smoke Dreams," next—after acquiring a Harvard law degree—as counsel for the Chicago City Treasurer and Board of Assessors, then as a candidate on the Progressive ticket in the 1912 Bull Moose campaign, and finally as attorney for the Railway Brotherhoods."

Of Gerard Swope:

"He is still an industrialist, but if all American industrialists had his social vision, the reconstruction of the economic system would be as simple as a sausage. Perhaps more than any other big business man in the country he can command a hearing in the White House and in other important sectors of the Administration, and as a charter member of the Industrial Advisory Board of the N. R. A. he did more than any other man to make the big mobilization of American industry a training-school for economic statesmanship."

Of Senator Robert Wagner:

"His significance in the N. R. A. picture is that he is the first Senator at Washington who has represented industrial liberalism rather than agrarian liberalism. The loud-speakers and easy-spenders from the corn belt and cow country are ever with us. Conscious that, whatever happens, their constituents will not have to foot the bill, they have been marvelously generous with proposed appropriations and surgically insistent on drastic taxation. Hitherto, however, nobody in the Senate has represented the industrial wage-earning class, the hum-drum city-dwellers who pay both the taxes of social reform and the high costs of agrarian price-recovery."

Although "THE NEW DEALERS" is not to be regarded as reflecting the editorial opinion of The Washington Post, we have no hesitancy in asserting that no more vividly interesting material has yet been written concerning the important personalities back of the New Deal.

Don't miss a single issue of the 31 big installments

Beginning Sunday, February 11, in

The Washington Post

To be certain you have a copy of The Sunday Post, telephone NAtional 4205 and ask the Director of Circulation to start your home-delivered subscription . . 15 cents weekly, daily and Sunday . . TODAY!

Singer Feted As Musicale Series Ends

Mrs. Townsend Entertains at Last Program of Season.

Italian Ambassador Gives Dinner Tonight for Miss Ponselle.

By Evelyn Peyton Gordon.

The last musicale in the series given this winter by Mrs. Lawrence Townsend, presented yesterday morning at the Mayflower, was the outstanding social event of the day.

Miss Rosa Ponselle, dramatic soprano of the Metropolitan Opera Company, and Mr. Marcel Grandjany, famous French harpist, presented the program yesterday.

Mrs. Townsend, charming as always, was everywhere, greeting friends and receiving congratulations on her season's concerts. She wore a handsome suit of deep red velvet trimmed with bands of sable and a hat to match.

Miss Ponselle arrived in Washington Tuesday afternoon with Mrs. George Mesta, who has been spending the winter in New York. Mrs. Mesta will return to New York Sunday, but plans to come to the Capital later in the season to spend the spring months. For the concert yesterday, Miss Ponselle wore a striking gown of black velvet fashioned on long, flowing lines, with elbow sleeves of ermine, and a small black velvet beret.

Although Mrs. Roosevelt was not present at the concert, because of absence from town, her box was occupied by Mrs. Cordell Hull, wife of the Secretary of State, who had as her guests Mrs. Pat Harrison, Mrs. Joseph T. Robinson, Mrs. Walter F. George, Mrs. Alben W. Barkley, and her sister, Mrs. William Woodward Clark.

Envoy Entertains Singer.

The Ambassador of Italy, Signor Augusto Rosso, who will return to Washington this afternoon from a West Indies cruise, will entertain at a large dinner this evening in the embassy in honor of Miss Ponselle, and additional guests have been invited to the concert which she will give later.

The Ambassador of Spain and Senora de Cardenas were ranking guests at the luncheon given yesterday at the Mayflower by Mrs. Lawrence Townsend in compliment to Miss Ponselle and Mr. Grandjany.

Others in the luncheon group were the Minister of Rumania, Mr. Charles A. Davila; the Charge d'Affaires of the Italian Embassy, Mr. Bartolomeo Migone; also from the Italian Embassy were the Naval Attache and Signora Casardi, the Military Attache, Col. Marco Pennaroli; the Air Attache and Signora Sbernadori, Mr. Giuseppe Tommasi and Mr. Andrea Ferrero.

Also the Naval Attache of the French Embassy, Capt. Camille Husson; Mr. Claude-Achille Clarac and Count and Countess de Leusse, of the French Embassy; Mr. Denis Smith Bingham, of the British Embassy; Mr. Gustav Struve, of the German Embassy, and Mr. Louis H. Micheli, of the Legation of Switzerland.

Also Mrs. W. Warren Barbour, Lady Lister Kaye, Admiral and Mrs. Mark L. Bristol, Capt. and Mrs. John H. Gibbons, Mrs. Truxtun Beale, Mrs. Sydney A. Cloman, Mrs. Campbell Pritchett, Princess Boncompagni, Mrs. George Mesta, Mrs. Skirvin Adams, Mrs. S. A. Cotillo, Miss Helen Cotillo, Miss Edth Prilik, Miss Libby Miller, Miss Rebecca Wellington.

Mr. U. Grant Smith, Mr. William Phelps Eno, Mr. Ralph Snowden Hill and Mr. Beppino Russo.

Mrs. Taft Luncheon Guest.

Mrs. William Howard Taft was a luncheon guest of Mrs. Harry Clay Ransley, wife of Representative Ransley, of Pennsylvania, who entertained at the Mayflower following the musicale.

Mrs. Josiah W. Bailey, wife of Senator Bailey, of North Caroilna, was the guest of Mrs. Peter Arrington, of Warrenton, N. C., who entertained in a box at the musicale and also at luncheon following the program. Others in her group were Miss E. N. Rodgers, of London, England; Mrs. Edwin C. Gregory and Mrs. D. B. Wesson, of Long Meadow, Mass.

Mrs. Charles B. Drake and Mrs. Alfred Pembroke Thom entertained at luncheon yesterday afternoon in the Mayflower Hotel in honor of Mme. Veverka, wife of the Minister of Czechoslovakia. The guests were Mrs. Homer S. Cummings, Mrs. Henry W. Keyes, Mrs. Walter F. George, Mrs. James J. Davis, Mrs. Richard M. Kleberg, Mrs. Woodrow Wilson, Mrs. Jesse H. Jones, Mrs. Mitchell Palmer, Mrs. Wade H. Ellis, Mrs. George F. Downey, Mrs. William McMaster Mills, Baroness von Redlick, Mrs. James Alexander Lyons, Mrs. George Bean, Mrs. B. B. Jones, Mrs. Frederick William Wile, Mrs. Francis Martin Savage, Mrs. George C. Thorpe, Mrs. William Fitch Kelley, Mrs. William McClellan Ritter, Mrs. Carlos del Mar, Mrs. Stanley Reed, Mrs. Robert V. Fleming, Mrs. Daniel Devore, Mrs. Wilton J. Lambert, Mrs. William Bailey Lamar, Mrs. Bartow S. Weeks, Mrs. Charles R. Blakely, of Boston, Mass.; Mrs. Robert B. Tumstall and Mrs. Jonathan Bryan, both of Richmond, Va.; Mrs. William Taylor Thom, Mrs. Walter J. Cummings, Mrs. George Hamilton and Mrs. Ollie James.

Luncheon Parties.

Mrs. George C. Thorpe entertained at a box party at the musicale in the Mayflower Hotel yesterday when her guests were Mrs. Harlan Fiske Stone, Mrs. Owen J. Roberts, Mrs. Arthur H. Vandenberg, Mrs. Walter Bruce Kremer and Mrs. Ernest Smith.

Mrs. Charles March, wife of the chairman of the Federal Trade Commission, entertained a small company at luncheon at the Mayflower yesterday following the musicale. The guests were Mrs. Marcus Coolidge, wife of Senator Coolidge; Mrs. Ray P. Chase, wife of Representative Chase, of Minnesota, and Mrs. Carls Loman, who is in Washington on a visit from Alaska.

Princess Arrives in Capital

Underwood & Underwood.

PRINCESS DE LIGNE,

wife of the newly appointed Counselor of the Belgian Embassy, Prince Eugene de Ligne, has arrived in Washington and is the guest for the present of the Ambassador of Belgium and Mme. May.

Notes of Official and Resident Society

The Ambassador of Germany, Herr Hans Luther, will entertain at dinner this evening in the Embassy in honor of his daughter, Fraulein Gertrud Luther. Additional guests have been invited in late for dancing.

The Minister of the Irish Free State and Mrs. Michael MacWhite entertained at dinner last evening in their apartment in the Shoreham Hotel. The guests were the Ambassador of Brazil and Mme. de Lima e Silva, the Ambassador of Spain and Mme. de Cardenas, the Secretary of the Treasury and Mrs. Henry Morgenthau, jr., the Secretary of Labor, Miss Frances Perkins; Senator and Mrs. Augustine Lonergan, Senator and Mrs. Pat McCarran, the Minister of Yugoslavia, Dr. Leonide Pitamic; the Minister of Canada, William Duncan Herridge; the Chief of Staff, Gen. Douglas MacArthur; Bishop James Ryan; Mme. Sokolowska, wife of the Counselor of the Polish Embassy; Mrs. Charles Rumsey and Mrs. Adolph Casper Miller.

The Minister of Persia and Mme. Djalal returned to Washington last evening, after several days spent in New York City.

Justice and Mrs. Stone Guests of Lamberts.

The Associate Justice of the United States Supreme Court and Mrs. Harlan Fiske Stone were the guests of honor at a dinner given last evening by Mr. and Mrs. Wilton J. Lambert.

Senator and Mrs. John H. Bankhead have taken an apartment at the Lafayette for the remainder of the season.

The First Secretary of the British Embassy and Mrs. Wiggin were hosts at a buffet supper last evening in honor of the retiring First Secretary of the Embassy and Mrs. Torr, who will sail Saturday for the former's new post in Latvia.

Mr. and Mrs. George Bowie Chipman have returned to their home on Woodland Drive after spending two weeks at Palm Beach, Fla.

Mrs. Abell and Son Leave for Arizona.

Mrs. George Abell and her small son Tylor have left Washington and are en route to Nogales, Ariz., to visit Mr. and Mrs. Thomas F. Griffin at the Griffin ranch, Yerba Buena, for a month before returning to Washington to join Mr. Abell at their home in Georgetown.

Mrs. Robert E. Moran and her sister-in-law, Mrs. Margaret Kyle, will return to Washington Friday from Miami, Fla.

Mr. Henry I. Harriman, president of the Chamber of Commerce of the United States of America, entertained at dinner last evening in the patio of the Carlton Hotel in honor of the president of the International Chamber of Commerce, Mr. F. H. Fentener van Vlissingen. The company numbered 27.

Miss Betty Ainsworth Burke, daughter of Mrs. Henry Dorsey Munnikhuysen, who with Maj. Munnikhuysen resides at Wardman Park Hotel, will go to Baltimore Saturday to attend the Johns Hopkins cotillion. She will leave for Palm Beach on Sunday, and will be joined there by Mrs. Munnikhuysen about March 1.

Mrs. and Mrs. Blair Parents of Son.

Mr. and Mrs. Paxton Blair, of New York, are receiving congratulations upon the birth of a son, Joseph Paxton Blair 3d, their third child, on Friday.

Mrs. Blair is the former Miss Gertrude Hubbard Grosvenor, daughter of Dr. and Mrs. Gilbert Grosvenor, of Washington, and a granddaughter of the late Alexander Graham Bell.

Miss Jane M. Wilcox was hostess at a small luncheon yesterday at the Carlton.

Mr. and Mrs. Horace W. Barber gave a surprise dinner party for their daughter, Miss Margaret H. Barber, in celebration of her birthday, last evening at the Shoreham.

The guests included Miss Sara Jane Odell, Miss Louise Spire, Miss Florence Hodge, Miss Helen Yeamans, Miss Audrey Rout, Mr. Henry Fowler, Mr. Milton Scrivener, Mr. Paul Kiernan, Mr. Gilbert Linville, Mr. Roland Carr and Mr. Richard Spire.

Mrs. David Kinchelo entertained at luncheon in her home in New York yesterday in honor of Mrs. Edward Campbell Shields, of Washington, who is in New York for a brief visit.

Mrs. Hugh Matthews Dinner Hostess.

Mrs. Hugh Matthews was hostess to a party at dinner last evening at the Carlton. Covers were laid for ten.

Commander and Mrs. Paulus P. Powell are now in residence at the Wardman Park Hotel.

Mrs. W. B. Ragsdale entertained a small party at luncheon yesterday at the Carlton.

Mrs. John MacClurg-Hays, who has arrived from her home in Los Angeles to spend a week at the Shoreham, will be among the guests of Mrs. Frank Ridgely at the small dinner the latter will give at the Shoreham tomorrow evening.

Wife of Treasury Official

Underwood & Underwood.

MRS. MARRINER ECCLES,

wife of the newly appointed Assistant Secretary of the Treasury, who has recently come from her home in Ogden, Utah, and, with Mr. Eccles, is making her home at the Shoreham. Mr. Eccles has succeeded Mr. Earl Bailie in the Treasury Department.

Capital Elite Will Turn Out For Menuhin Concert Tuesday

Seats for Philadelphia Orchestra Program Are in Demand.

When Yehudi Menuhin appears with the Philadelphia Orchestra at Constitution Hall on Tuesday evening, February 13, many prominent persons will hear him play three concertos with his famous orchestra.

Members of the French Embassy, the Italian Embassy, the Polish Embassy and of the other embassies and legations will be in the audience. Mrs. Roosevelt is expected to attend if her engagements permit. Others who will entertain box parties are Mrs. Adolph Caspar Miller, Mrs. Robert Wood Bliss, Mrs. Frederick A. Delano, Mrs. Lawrence Townsend, Miss Alice Clapp, Mrs. Russell Magna, Miss Mable Boardman, Mrs. F. A. Keep, Mrs. Edwin B. Parker, Mrs. Sara Stokes Halkett, Mrs. William T. Phillips, jr., and Mrs. William Crozier. Friends of Mr. and Mrs. William H. Woodin will occupy their box.

Associate Justice Benjamin Cardozo will entertain friends. Others who will attend are Mrs. William Howard Taft, Mrs. Hennen Jennings, Justice Jennings Bailey, Mrs. Louis D. Brandeis, Mrs. Tracy Dows, Mrs. Eugene Meyer, jr., Mrs. Edward A. Mitchell, Mrs. Duncan Phillips, Mrs. Charles Warren, Mrs. Frank West, Mrs. Charles Denby, Mrs. Pierce Butler, Mrs. Frederick E. Chapin and Mrs. Corcoran Eustis.

Mrs. Roosevelt Joins Women's University Club

Returns From New York Today for Army-Navy Reception.

Mrs. Franklin D. Roosevelt, accompanied by Mrs. Malvina T. Scheider, left Washington late yesterday for New York, and they will return to the Capital today in time for the Army-Navy reception which will be held at the White House this evening.

Last evening Mrs. Roosevelt was the guest of honor at a dinner given in New York by the Women's University Club, which marked her entrance into this organization.

Mrs. Thomas J. Preston, jr., the former Mrs. Grover Cleveland, past president and honorary member of the club, was also a guest at the dinner.

Premier Plans Party Honoring Mrs. Roosevelt

The Right Hon. Richard B. Bennett, Prime Minister of Canada, will entertain at dinner Saturday evening at his residence in Ottawa, Canada, in honor of Mrs. James Roosevelt, mother of the President, who will be in Ottawa for the wedding of Miss Irene Helen Robbins, daughter of the United States Minister to Canada and Mrs. Robbins, to Mr. Alexander Cochrane Forbes, which will take place that same day.

The Minister of Canada and Mrs. Herridge also will be dinner guests of the Prime Minister, who is Mrs. Herridge's brother.

Student Engineers' Ball Set Tomorrow

President of G. W. U. Will Be Honor Guest.

One of the important events on the George Washington University social calendar will be the annual ball of the School of Engineering at the Shoreham Hotel tomorrow night. The ball is a traditional event, held under the auspices of the Engineers Council. Mr. Terry J. McAdams is chairman of the committee on arrangements.

Guests of honor at the ball will be Mr. Cloyd Heck Marvin, president of the university, and Mrs. Marvin; the chief engineer of the Bureau of Reclamation and Mrs. George O. Sanford; the Provost of the University and Mrs. William Allen Wilbur, and the Dean of the School of Engineering and Mrs. John R. Lapham. Members of the university who will act as chaperones are Prof. and Mrs. Frank A. Hitchcock, Prof. and Mrs. Arthur F. Johnson, Prof. and Mrs. Benjamin C Cruickshanks and Prof. and Mrs. Norman Bruce Ames.

The grand march, at midnight, will be led by Miss Virginia Hawkins with her escort, Mr. James L. Johnson, president of the Engineers Council, and Mrs. Clara Critchfield, escorted by Mr. McAdams. The university men's glee club will sing, under the direction of Dr. and Mrs. Robert Howe Harmon. Members of the Engineers Council will serve as a reception committee.

Mr. Paul L. Moats, Mr. Andrew F. Freeman, Mr. Thomas A. Bradford, Mr. Francis E. Bourke and Mr. Joseph B. Ragan are members of the arrangements committee.

Alumni faculty members and students of the School of Engineering will attend.

Mr. and Mrs. Warren Lee Pierson were hosts at dinner at the Shoreham last evening. Their guests included the director of the Reconstruction Finance Corporation and Mrs. Lynn Talley; the foreign trade expert for the Reconstruction Finance Corporation and Mrs. Harry F. Payer; the administrative assistant of the Public Works Administration and Mrs. Emil Murja, Miss Kathleen Talley, Mr. Stuart Guthrie and Mr. Thomas Corcoran.

Mrs. Kaluf, wife of Capt. John Kaluf, U. S. M. C., Quantico, Va., is spending a few days at the Martinique.

The Rev. Dr. Eilbert E. Pember and Mrs. Pember, of Philadelphia, have arrived for an extended stay in Washington. They are at the Wardman Park.

Miss Mary Leake Bride Of Mr. B. H. Fisher.

Mrs. E. A. Leake, of Orange, Va., has announced the marriage of her daughter, Miss Mary Virginia Leake, to Mr. Barnett H. Fisher, son of Judge and Mrs. Henry Fisher, of Chicago, Ill., which took place December 30, in Washington.

The bride attended the State Teachers College at Farmville, Va. Mr. Fisher was graduated from Northwestern University and received his L. L. B. degree from the University of Chicago. He is now practicing law in Chicago.

Mr. and Mrs. Fisher have returned from their wedding trip, and are spending the remainder of the winter at the Oak Park Arms Hotel, in Oak Park, Ill.

Society Awaits Miss Williams' Dixie Program

Mrs. Taft's Name Added to Southern Matinee Patronesses' List.

A distinguished group, representing diplomatic, official and residential Washington, will greeet Miss Louise Alice Williams, of Atlanta, at the Southern matinee of stories and spirituals which she will give at the Shoreham Saturday afternoon. Miss Williams, a native of Georgia, received the inspiration for many of her cabin stories and plantation spirituals during her early life in that State.

Miss Williams is noted for her vivid and original presentations of the quaint and whimsical characters of the South. She will be assisted by Mme. Edythe Marmion Brosius, harpist.

Mrs. William Howard Taft has added her name to the list of patronesses for the recital. Miss Williams has twice appeared in recital at the White House, making her first appearance there while Mrs. Taft was First Lady of the Land.

Other patronesses just announced by Miss Williams include the Secretary of Commerce and Mrs. Daniel C. Roper, the French Ambassador and Mme. de Laboulaye, the Argentine Ambassador and Senora de Espil, the Minister of Panama and Senora de Alfaro, Brig. Gen. William E. Horton, Mrs. Horace Lee Washington, Col. and Mrs. C. Creighton Calhoun, Mrs. Russell Bagby Marchant, Mrs. Charles S. Alden, Mrs. Alfred Gillett, Mr. and Mrs. P. M. Kauffman, Dr. and Mrs. Charles P Neill, Dr. and Mrs. Eugene D. Jardoe and Mrs. Margaret Loughborough.

Mr. van Vlissinger Guest at Legation

The Minister of the Netherlands, Dr. H. M. van Haersma de With, entertained at luncheon yesterday in honor of Mr. F. H. Fentener van Vlissinger, president of the International Chamber of Commerce.

Today the Minister and Mme. van Haersma de With will entertain at a luncheon in honor of the Charge d'Affaires of Japan and Mme. Taketomi, who will leave shortly for Europe, where the former will assume his duties as Japanese Minister to The Hague.

JULIUS GARFINCKEL & Co.
F STREET AT FOURTEENTH

Today's Extraordinary New Showing of the
SMARTEST STYLES
which we have just received from our best makers, should by all means be seen.

Charming goods . . . not only the things you need here now . . . but stunning clothes for the south, the cruise and all traveling.

We think there have never been lovelier goods . . . nor such unusual styles for women and misses.

THIRD FLOOR.

Over Arlington Memorial Bridge On Upper Alexandria Road
THE LITTLE TEA HOUSE
12 to 8:30

OLNEY INN
Cozy Lounge Open First
LUNCHEON—TEA—DINNER
A delightful blending of good food and refined atmosphere
OLNEY FARM 12 Miles
OLNEY, MD. Out Georgia Ave.

The Parade of Run-Damaged Stockings Stops
at 613 12th St. N.W., where
Stelos SAVES Stockings
SOUTHERN STELOS CO., Inc. NAT'L. 8442

TRADE MARK REGISTERED
Estate Sale
(By Catalogue)
At Sloan's Galleries
715 13th Street
Today and Friday,
February 8th and 9th, 1934,
At 2 P. M. Each Day

Embracing in part Steinway Grand Piano, Complete Carved Bombay Wood Suite, consisting of Table, Sofa, Arm Chair and 6 Side Chairs; Oriental Rugs, both room size and scatter; Carved Oak Hall Clock, Antique Burl Walnut Kettle-shaped Secretary, Paintings by A. Calame, W. Merritt Post, Jan Breughel, Louis Delort, G. S. Truesdell and others; Antique Rosewood Sofas and Chairs, Silver and Plated Ware, Table China, Glassware, Decorative Lamps, Bric-a-Brac, Sheraton and Duncan Phyfe Dining Room Furniture, Chests of Drawers, Desks, Sofas, Rich Brocade Draperies, etc.

From Two Prominent Local Estates (names withheld by request) and Other Sources.

Terms Cash. Catalogues on Application to—
C. G. SLOAN & CO., INC., AUCTIONEERS.

Fat Is Dangerous
and tends to shorten your life. So why not resolve today to increase your span of life by visiting
THE Emile-Collins Health Institute
Scientific Reducing Emile Bldg. 1221 Conn. Ave.
Lady Attendants District 3616
Ask for Mr. Collins

Hemstitching—Pleating
M. E. HOLLEY
2651 15th St. NW. Col. 9378

Seafood
ALWAYS FRESH NEVER FROZEN
Olmsted Grill
FAMOUS FOR FINE FOOD
1336 G ST. NW.

AMBASSADOR HOTEL
Today's Dinner $1.00
SERVED FROM 5:30 to 9 P.M.

Choice
Orange and Grapefruit Supreme
Ambassador Appetizer
Tomato Juice Cocktail.
Celery Hearts Queen Olives
Cream of Fresh Mushroom Soup
French Onion Soup

Choice
Grilled Blue Fish, Anchovy Butter
American Beauty Ham Steak
Saute, Banana Fritter
Grilled Breast of Capon
Virginia Ham, Mushrooms
Baked Individual Chicken Pot Pie
Roast Spring Lamb, Currant Jelly
French Fried Eggplant, New Peas
Creamed Silver Onions
Mashed Potatoes Rissolee Potatoes
Candied Sweet Potatoes
Lettuce and Tomato Salad
Ambassador Cream Pie
Melba Pudding Chocolate Ice Cream
Pineapple Water Ice
Rolls, Hot Biscuits, Corn Bread
Coffee, Milk or Tea
Ambassador Mints

Lansburgh's
NO CONNECTION WITH ANY OTHER WASHINGTON STORE 7TH, 8TH and F

Gorgeous! printed satins
pastels with multi-colored designs . . .
Vogue calls it the smartest print fashion of all! There's nothing like slinky satin to slither into a smart silhouette for evening, and its lustrous surface provides abundant formality. No wonder it's fashion's pet!
$2.95
Cheney's—
39-in. width and pure dye quality
McCALL PATTERN 7750
THIRD FLOOR

Cinema Clothes May Be Bought In Capital Shop

Milady Now Able to Choose for Self Such Gowns as Stars Wear.

By Ruth Anne Davis.

The glorious creations that make the cinema doubly interesting to feminine fans are now here in Washington. The tiger lily frocks of Katherine Hepburn, the daffy-down-dilly jackets of Constance Bennett, those fragile, frail affairs in which Garbo lures the multitudes, are being sold in the cinema shop of a local department store.

Instead of sitting in the gilt chairs of a dress salon and watching the mannequins drift luxuriously around the room while we picture ourselves in the lovely frocks, we can loll back in the cushioned chairs of the theater, lose ourselves in the screen romance, and at the same time choose our wardrobe. When the show is over it's a simple matter to stop by this unique shop and try on the gowns ourselves.

It's thrilling to see the silvery Harlow in a languid satin gown, or the gay little Fifi D'Orsay in a bunch of ruffles, and then find out how they look on us. Although the shop specializes in cinema clothes, as a general thing frocks are chosen which are not too extreme to be practical and wearable.

When the morning hours hang heavy on a shopper's hands there's scarcely a more interesting place to spend an absorbing half hour or so. Movies we've seen, and those still in the offing, are well represented here. The frocks come in a variety of sizes for the large and small, fat and thin.

But beware, those who enter here. Study your type and know it well, for in this haven or really breathtaking frocks it's easy to be swept away by their charm. However, it offers an excellent means for learning what does suit one, for on all sides are numerous styles developed and adapted for specific types. By trying on, and making mental notes, we should in a short time be able to see just how much we dare to dare.

Synthetic Crystal Gazing.

The mysterious future becomes a source of hilarity if we peep into it with the new fortune telling game. It's the sort of thing that opens up vistas of fun at a party or any informal gathering. Problems which weigh heavily on our minds, questions which confuse us, these are beautifully solved. The pertinence of some of the answers is amazing. As a little rhyme on the back of the folder claims, it "tells, predicts, advises, shocks, thrills, and surprises."

This game has a knack for turning a dull party into an interesting affair. When a group of people simply are not "hitting it off," given an amusement of this sort they will soon unbend, and the leaden atmosphere soon vanishes.

Leaves No Trade Marks.

A package of absorbent coasters will go a long way toward making a party a success for the hostess. Who among us has not undergone the misery of watching careless guests leave moist glasses on our tables, or the freshly unholstered arms of chairs and sofas? Or sometimes, if we tactfully proffer our regular coasters, we watch with terror as they stick to the bottom of glasses and fall with a disastrous crash to the floor.

These absorbent coasters blot away the moisture, and will not "stick." They come 32 in a package, and a package is only 17 cents on a special sale.

"And Another Redskin—"

What fun for the kiddies! A local shop is featuring some new Indian "warpath toys," which will delight every Junior in town. These were made by the "Ponca" Tribe of Indians in Oklahoma, under the encouragement of a wealthy philanthropist, who lives near the reservation. He had been interested for a long time in the splendid workmanship apparent in the toys of the Indian children. He prevailed upon the braves to make a large supply of the drums, tomahawks and clubs and put them on the market, arranging for the proceeds to go to the Indians.

The drums are made of thick slices taken from the trunks of trees, hollowed out and then covered over on two sides with stretched hide. The least rat-a-tat-tat on them sounds thrillingly savage.

The war clubs with their threatening rock ends and flamboyantly beaded handles look like the sceptors of desperadoes.

And they might be at that. It's easy to imagine what kind of desperado Junior would be outfitted with such weapons and turned loose around the house.

Telling the Cocktail.

Cocktail shakers which "tell the tale" are among this week's best sellers in an F street shop. All around the outside are old and new beverage recipes etched into the glass.

There's no better way of increasing one's drinking vocabulary than taking lessons in the midst of the daily "shake 'em up" dozen.

The shakers come in two colors, vivid blue and moonstone. They make a delightfully novel, medium-priced gift.

Call Ruth Anne Davis, of The Washington Post, National 4205, Extension 105, for further information. Or write, inclosing a stamped, addressed envelope.

Women Sponsors of Fighting Ships Gather Here

Traditions of the launching of Uncle Sam's fighting boats will be revived here today with the assembling of the Society of Sponsors of the United States Navy.

Upper left, a gala launching party of 1889.

Upper right, the launching of the battleship Wyoming in 1911 (photo by J. W. Dawson).

Lower, Mrs. Mary Campbell Underwood, founder of Society of Sponsors, as she appeared when she christened the U. S. S. Birmingham in 1907.

Society of Naval Sponsors of 500 Members Includes Prominent Names.

Whenever a fighting boat of the United States Navy is launched, a woman plays an important part in the ceremony. Men may plan and build the vessels, but it is women who have christened them, with few exceptions, for the last century. Now, from all parts of the Nation, women who have had the honor of naming ships are assembling for the annual meeting, beginning today, of their organization, the Society of Sponsors of the United States Navy, at the Willard Hotel.

The membership of 500 includes such prominent persons as Mrs. Calvin Coolidge, Mrs. Herbert Hoover, Mrs. James Roosevelt, Mrs. Curtis Dall, Mrs. Josephus Daniels, Mrs. Curtis Wilbur, Mrs. James Meredith Helm, Mrs. Charles F. Adams, Mrs. Larz Anderson, Mrs. Reynold Thomas Hall, Mrs. Ruth McCormick Sims, Mrs. Lewis Nixon and Miss Nancy Leiter.

First Christening by Woman.

Woman's change in attitude toward her place in public affairs is exemplified by the traditions of the organization, which extend back as far as 1828. In that year, according to old newspaper files, a young woman of Portsmouth, N. H., the first of her sex to sponsor a ship, proudly christened the U. S. S. Concord. Her name has been lost to posterity because, in those decorous days, a woman considered it brazen to have her name appear in the papers. But now when she christens a fighting vessel, not only is her name published in newspapers throughout the country, but her image is usually flashed on the screens of hundreds of theaters.

When the most recent launching took place, January 31, 1934, Miss Patricia Louise Platt, 1095 Park avenue, New York, cracked a bottle of champagne over the bow of U. S. S. Hull to the click of news-reel cameras and in the presence of a bevy of reporters and newspaper photographers. Incidentally, that bottle of champagne was the first to be used in a ship christening ceremony since prohibition began.

Water Called Bad Luck.

The contents of the bottle broken over the boat have been the cause of argument ever since the custom began with the christening of U. S. S. Constitution, or "Old Ironsides," October 20, 1797. A man did the honors upon that occasion. Capt. James Sever, U. S. N., smashed a bottle of wine over the bow of the frigate, according to authentic record. Years later there were several persons who asserted in no uncertain terms that water was used at the launching of the Constitution. The supporters of the wine method were willing to admit that this might be true; but, said they, if water were used, it was at the two unsuccessful attempts to get the vessel into the water; it took a bottle of choice old Madeira to put the ship afloat.

The first woman sponsor whose name appeared in print, "Miss Watson, of Philadelphia," used a mixture of water and wine when she christened the Germantown, a sloop-of-war, October 22, 1846. The Philadelphia North American, describing the ceremony, said, "Miss Watson was attired in pure white and wore in her girdle a neat bouquet of freshly culled flowers."

A bottle of wine, untainted by water, was insisted upon by Miss Nannie Seddon Dornin (Mrs. Joseph N. Barney) when she christened the Colorado at the Norfolk Navy Yard on a summer day in 1856. Miss Dornin, daughter of a Navy captain, after obtaining the wine, guarded it carefully lest something should happen to it before the ceremony. While she stood waiting for the signal to name the ship, an old salt offered to wipe the bottle off for her. But having heard of sailors' tricks she refused to let the man touch the bottle for fear he would substitute water for the wine.

Two years later the Hartford was launched at Boston in an elaborate ceremony that included three bottles of water, cracked over the bow by as many sponsors. Two of these were young women and the third was a Navy lieutenant. The bottles contained water from a river, a spring, and the sea.

Years later, when prohibition became a National law, christening with water became a necessity rather than a choice. A few ingenious persons surmounted the limitations by using nonalcoholic beverages and, in the case of airplane carriers, liquid air. When Mrs. Herbert Hoover bestowed a name upon the air cruiser Akron, she released a flock of white pigeons.

Program of Convention.

One of the first instances of birds taking part in a ship christening was in 1885 when the Chicago was sponsored by Miss Edith Cleborne (Mrs. Henry W. B. Glover). Three doves, with red, white and blue ribbons around their necks, were released in lieu of breaking the customary bottle of wine over the bow. The Japanese were the first to use birds in connection with boat launchings.

The history of ship christenings has been entertainingly told by Mrs. Helm and Mrs. Anne Martin Hall in their book, "Ships of the United States Navy and Their Sponsors."

While the sponsors are gathered in Washington for their annual meeting, they will elect officers, be received at the White House by Mrs. Roosevelt, and will attend a service at the Washington Cathedral.

Mrs. Russell Langdon, of New York, who has been president of the organization during the past year, is mentioned as a candidate for reelection. Mrs. Langdon, member of the D. A. R. and Colonial Dames, became eligible for membership in the Society of Sponsors when she christened the Rowan, a torpedo boat, in 1898 at Seattle, Wash. She is the daughter of a former Governor of Washington.

The sponsors were organized in 1907 by Mrs. Mary Campbell Underwood, of Alabama, who had christened the Birmingham earlier in that year. In addition to keeping alive the ideals of the Navy, the members are engaged in an active philanthropic program.

Chorus Girls Are 'Stabilized' By Operation of NRA Code

New York, Feb. 7 (AP).—Foreign exchanges may continue to fluctuate but the chorus girl has been stabilized.

After nearly two months of operation, the NRA code for the ladies of the ensemble was hailed today by the woman who fought to get it as "the greatest thing that ever happened to these girls."

"I has been a complete success," declared Mrs. Dorothy Bryant, executive of the Chorus Equity Association. "It has stabilized the professon and we are going to fight to keep it intact."

Mrs. Bryant and Eddie Cantor are up in arms over what they consider an attempt by producers to "stymie" the code that gave the girls a 40-hour week together with a minimum salary scale, and "send them back to their 93-hour slavery."

"They started trying to revise the code three weeks after it went into effect," said Mrs. Bryant. "We are satisfied that the code is a fair one, and we repeat the answer we gave over and over again when the argument that it is impossible to produce under its provisions was used on us in the Washington negotiations—any business that depends for its profits on starving and shamefully overworking chorus people had best be discontinued, and if our people must starve, must ruin their health and their future life to get in the theater, then it is far better for them now to seek some other line of endeavor."

Mrs. Bryant, who is a member of the fourth generation of a family connected with the show business, declared chorus girls are "real scrappers, and, while they won't always fight for something they haven't got, they will fight to keep what they have got."

What Today Means to You

"Aquarius."

If February 8 is your birthday, the best hours for you on this date are from 8 to 9 a. m., from 1 to 2 p. m. and from 7 to 8 p. m. The danger periods are from 10 to 11 a. m., from 3 to 4 p. m. and from 5 to 6 p. m.

If you were born on February 8, it might be advisable not to allow sarcastic commentaries to become a conversational fault. Indulging in personalities is a pernicious habit, which if not curbed grows with age until it becomes uncontrollable. Asking casual acquaintances personal questions is a sure way to produce a great deal of resentment. One should not indulge in this practice, if they desire to have friends. Persons addicted to this inquisitional form of prying, try salving their conscience and offering in the way of excuse for their inquisitiveness the explanation that the questions are only prompted by personal interest in the victim. In reality it is very bad manners to be unduly prying.

The child born on February 8, as it grows old enough to reason for itself, will insist on clear and concise explanations being made in answer to any questions that arise in its mind. Parents should not make vague or fanciful statements to children possessing acquisitive minds. It is very hard to restore a child's faith, if you once destroy it. A child's mentality is such a precious treasure, it is well to guard it continually.

The woman born on February 8 is the type that inspires men in their pioneering efforts. If born on this date, you possess the gift of being able to always have a cheerful and encouraging word to give at the right moment. You would make a wonderful doctor or nurse. You do things, not for the glory you may win, but because it is instinctive with you to be helpful. You seemingly always have "strength from on high," and are a tireless worker.

The man born on February 8 has the spirit of wanderlust dominating him. He is the type similar to his forebears, the pioneers of civilization's frontiers. If born on February 8, you love the open spaces. The life of the city at times becomes almost oppressive. It might be well for you to remember, however, we all have our allotted tasks to do, and it takes a real man who can always do his with a smile.

People born on February 8 have a very independent spirit, and resent anything that imposes a sense of restraint on them. They do much better if in business for themselves. They are much happier if constantly on the go, and any occupation that requires traveling has a very strong appeal. They do not shirk responsibilities and face difficulties with a spirit of determination to overcome them that invariably succeeds.

Successful people born on February 8:

Isaac Tichenor, jurist.
James W. Webb, journalist.
Edwin D. Morgan, merchant.
Richard S. Ewell, Confederate lieutenant general.
William T. Sherman, Federal general.
Thomas Pattison, naval officer.

(Copyright, 1934, by the Bell Syndicate, Inc.)

Bill Would Help 1812 Daughters.

Representative Boylan (Democrat), of New York, yesterday introduced a bill designed to exempt property of the United States Daughters of 1812 from taxation.

Crooned Telegrams Arrive--and Depart

Two Are Delivered and Then Company Calls Halt.

Chicago, Feb. 7 (AP).—President Robert Maynard Hutchins, of the University of Chicago, had an inspiration that put a telegraph company in the crooning business temporarily.

It was the birthday of his wife. In the early hours Dr. Hutchins called a telegraph company and said he wanted a telegram sent to her—but it must be sung. The girl at the telegraph office, taken off guard, said "all right."

Shortly after, Mrs. Hutchins was called to the telephone and greeted with the words, "This is the —— Telegraph Co. We have a message for you. Then over the wires came the voices of three girls singing "Happy Birthday to You—from Robert."

Mrs. Hutchins thought the idea a good one. She ordered the girls to send a crooning greeting to Mrs. Howard Linn, whose birthday occurred the same day. But John Nering, city superintendent of the company, today said crooning telegrams were an "irregular service," and hereafter the company would stick to its dot and dash business.

Customs of Ceremony Have Changed in Century in Various Respects.

Gallows of Chance

By E. Phillips Oppenheim

The Story Thus Far.

Sir Humphrey Rossiter, British Home Secretary, has refused to grant a reprieve to Cecil Brandt, doomed to be hanged within a few hours for murdering Gervase Benham, friend of his wife. Returning from a visit at the Norfolk County home of Lord Edward Keynsham, he is seized by a masked band and threatened with death on an improvised gallows unless he issues the reprieve. He is placed upon the trap. A messenger arrives with word that Katherine Brandt, noted actress and wife of the slayer, is at Rossiter's home with new evidence.

Promising to hear her story, he is released. Mrs. Brandt tells him her husband shot Benham in her bedroom, then, finding his suspisions unfounded, carried the body to the study, ordering her to preserve silence. Sir Humphrey promises to grant a reprieve. She leaves and he falls into a deep faint. When he revives he learns that Brandt has been hanged.

Mrs. Brandt vanishes while on her way to attend dinner at Rossiter's home. Scotland Yard detectives, summoned to the Home Secretary's residence, find Sir Humphrey missing. Young Detective Pank seeks the mystery house to which Rossiter was taken by the masked abductors and finds that an ugly-looking man named Humble had painted sets resembling a prison in an old film studio. The owner of the studio admits that Lord Edward Keynsham had bought the building and that Humble constructed a gallows.

Pank is raised to the rank of inspector. At Scotland Yard, Lord Edward's chauffeur admits that he drove the rented automobile in which Sir Humphrey was returning to London the night he was set upon by the masked gang. Search is pushed for Lord Edward.

The two men, in obedience to a gesture from their chief, drew their chairs a little closer to the table. The subcommissioner commenced his summary.

"This is how we stand," he pointed out. "We have discovered the name of the man who planned the home secretary's abduction and put him through what I must say was a most inhuman ordeal.

"We have discovered that that same person called upon the missing Mrs. Brandt the day before her disappearance, a fact which, unless they were better acquainted than our information would seem to indicate, must possess a certain amount of significance. That man's dossier is upon the table. I will give you the salient points in a few words.

"The present Edward Keynsham is the third son of the Duke of Durham. The family is an impoverished one, but naturally Keynsham went to Eton and Sandhurst. He served with the utmost distinction in the war, receiving French and Italian decorations besides almost everything he could get from us, and but for the death of his senior officer he would have been recommended for the V. C. He appears to have been a young man of the utmost spirit, for immediately on the completion of the war, finding that there was not a penny in the family, and that every one of his brothers was struggling for a living, he went into business in the city."

Inquires About Business.

"What kind of business?" Inspector Smithers asked.

"He joined an old-established firm of produce importers and exporters," Col. Matterson announced. "They dealt in currants and spices, ginger, tea and coffee and they imported wines from every wine-growing country in the world. It was a fairly prosperous firm but perhaps a little behind the times. Anyhow, from the moment Lord Edward joined them they seem to have gone ahead in a most amazing fashion.

"This report is a very exhaustive one and I shall not trouble you with all its details, but we have here their rating at the end of the war by the Bankers Society and their rating now, and it is a fact that, while theye were in the third rank financially in 1919, they are today marked with a treble star, which means that they must be the wealthiest firm in the trade. It means keeping a balance of approximately six figures and being not considered but pronounced absolutely good for any possible engagement.

"Proof of this you have seen of course in Lord Edward's manner of living. He bought back one of the family estates in Norfolk, which bears his name, and he indulges in every form of sport. Nevertheless, he still finds time to travel all over the Continent and to keep in touch with the wine growers of every country. In short, we came to this: According to his dossier and every scrap of information we have been able to gather about him, he seems to be a great gentleman, practically a millionaire, a fine sportsman, and —to judge from his munificent gifts to charity—something of a philanthropist.

Friendly With Rossiter.

"Furthermore, he and Lady Louise are known to have been on intimate terms of friendship with Sir Humphrey. Notwithstanding these proven facts, he is the only man upon whom a shadow of suspicion rests, for the happenings we have met to consider and the mystery we have still to solve. What do you think of that gentlemen?"

Inspector Smithers considered it a poser. Inspector Pank said nothing.

"It's that young woman, the secretary, who knocks the bottom out of what might have been our first theory," the former remarked. "Lord Edward's very character, as we're beginning to understand it, might point to his taking desperate risks to save a friend's life, but when you come to face the fact that no sort of social intercourse, existed between him and the Brandts, then, where are we?"

There was a brief silence. Pank cleared his throat nervously.

"If I might make a suggestion," he ventured.

"No one has a better right," was his chief's gracious response.

"As Inspector Smithers has pointed out, sir, one could imagine a man of Lord Edward's bravery and determination making a big effort to save a friend's life. One could also look at the matter from a different point of view. One could understand his making a similar effort in the reverse direction."

The subcommissioner was puzzled.

"I don't quite get you, Pank," he admitted.

"Before I explain, sir," the latter begged, "might I trouble you to read Brandt's dossier? You have it there on the desk."

Brandt's History.

"I ought to have done so before," Matterson acknowledged. "It is very short, however, and very unilluminating."

He picked up a sheet of paper and read:

"'Cecil Brandt, born at Windermere 43 years ago. Father the vicar there, and several of the family landowners in the neighborhood. Went only to local school and emigrated to Australia at the age of 19. From Australia he appears to have traveled a great deal in various countries and was reported to have made a large fortune in Wall street and later with some jute factories in Calcutta. Information, however, as to his doings abroad very imperfect.

Married Katherine Milsom, the well-known actress, in London six years ago. Financial reports all indicate great wealth. Bought the Imperial Theater for £250,000, and presented it to his wife on her first birthday after their marriage. Owns a racing stable, hunters in Leicestershire, has a long lease of the Powderscourt shooting and has several inquiries at the present moment with house agents for a country estate, price not to exceed £100.000. Belongs to few clubs, and appears to have limited circle of acquaintances, but attends most performances given by his wife at the theater.

"Nothing whatever known against him, except that his name has been taken on several occasions as having been present on premises raided by the police on suspicion of baccarat having been played.'

"Tells us nothing at all," the subcommissioner summed up, as he laid it down.

Visitor at Prison.

"Very little that is of any use," Pank admitted. "I should like, if I may, sir, at this juncture to mention one fact. As you have been good enough to give me a free hand, I took the liberty of going down to Wandsworth Prison this morning and interviewing the governor. I asked him if he would tell me the names of the people who had applied for permission to see the condemned man during his last few days."

"Nothing in that, I'm afraid, Pank," Matterson regretted. "I asked the same question and was told that he had seen only his lawyers."

"If you will excuse me, sir," Pank pointed out, "you asked your question a little differently, and you got the correct reply. I asked if any one else had applied for leave to see him, and I was told that not only had his wife applied and been refused but also that Lord Edward Keynsham had asked for an interview on urgent personal business, and that the condemned man had refused to see him."

"That's the point," the subcommissioner reflected. "You're quite right, Pank, I only asked what interviews had taken place."

"You will find out that it's true, sir, if you care to confirm my information," Pank went on. "Thinking it all over since, it has occurred to me that if Lord Edward was so anxious to see this man Brandt before he was hanged, and Brandt had refused to see him, he might have run the risk of trying to stop the execution, not to save Brandt's life, but to make a further effort to get the interview he desired."

Facing Blank Wall.

No one said a word. They seemed to be looking onto a blank wall. Col. Matterson held his head with his hands.

"We don't progress, do we?" he remarked gloomily. "A quarter of an hour ago we had what seemed to be the most conclusive evidence that the two men were strangers. Now, according to you, Pank, it would appear that there was some vital matter between the two. A man doesn't try to see a stranger a few days before he's hanged, for nothing."

"The person whom I should like to see in this room," Inspector Smithers observed, "is Lord Edward Keynsham."

"I hope that time may come before long," the subcommissioner said fervently. "Meanwhile," he went on, "I do not wish to increase the difficulties of the situation, but I ask you to reconsider these two dossiers—the very imperfect one of this man Brandt and the fine record of Lord Edward Keynsham. Can you conceive of any single bond which there might have been between the two, which could only have arisen or been recognized a few days before Brandt's death?"

"For the moment, sir, I must admit that I, for one, can not," Inspector Smithers confessed. "Lord Edward is not the sort of man who would be blackmailed. Besides, there is evidence that Brandt never even went to his house."

"Blackmail was the first thing which occurred to me," the subcommissioner observed, "but this fellow Brandt seems, after all, to have been fairly well liked, to have been a decent fellow and enormously wealthy. What should turn him into a blackmailer all of a sudden? The thing doesn't hold water. What do you think about it, Pank?"

Inspector Pank was nervously pulling out his under lip and gazing hard into vacancy.

(Copyright, 1934.)

(To Be Continued Tomorrow.)

How to Keep Well

By Dr. W. A. Evans.

Why the Problem Child?

When a parent tries to understand why his child behaves in a certain way, he should always give thought to the personalities of the parents, including the one that is doing the thinking. In weighing the inherited peculiarities it is proper to go outisde the immediate family and to consider the gift of a grandparent. Perhaps some trait that is not easily understood is more readily recognized in the mixture of traits found in some uncle, aunt, cousin, brother, or sister.

The weighing should go beyond questions of inheritance. It should include the influence of the home. What has been the effect of association between this child and the parents, and the brothers and sisters? Is it and has it been a wholesome home for children?

Nor should the influence of playmates outside the home be left out of consideration. If the child is a little older the great influence of school, playground, and the consiederable influence of the schoolroom and teachers are to be weighed.

The term weighed is used because it is thought that nearly all parents know most of the facts and what is needed is to weigh them. The parent should do this with all the children—the satisfactory and those that present problems. If the inheritance and the home influence and training have resulted in a child with a good personality the parent has a right to the reward which follows weighing the influences responsible.

Dr. Arthur Berk and associates in the Massachusetts department of mental diseases undertook an investigation to discover just how much of the opinions such as those just given are founded on fact. They studied the parents and the homes of a large number of problem children. The general conclusion was that, in these children, some of the trouble lay with poor personalities of the parents, and some with bad home influences. If a child with such antecedents was removed from the home and kept elsewhere until his problem was solved for the time, he was quite apt to relapse when returned to his own home, or again put under the control of his parents.

In a series of 68 parents of problem children it was found that 21 had normal personalities, 9 were neurasthenics, 8 had psychopathic personalities, 7 were normal-dull, 5 were hysterics, 4 were maniacs, 1 was a paranoid, 1 was a schizoid, and 9 showed situational neurosis. Of the total number of parents investigated, 72 per cent revealed abnormal personalities. This caused Dr. Berk to recommend that when a child is brought in to a personality clinic that his parents come with him; that the study of the child's personality be supplemented by a study of the parents and of the home from which the child came; that the parents be given proper mental and social training and treatment at the same time the child is being straightened out.

(Copyright, 1934, by the Chicago Tribune.)

Baby Mine

A BEAUTY DREAM COME TRUE!

Today—

at 11 a. m. and 3 p. m., Little Theater
Seventh Floor

Look into your future through

helena rubinstein's

BEAUTYGRAPH!

brought to us by her representative

MISS HELENE ECCLESTONE

You've wondered—You've hoped for!—Now you can see your beauty's future!—in Madame Rubinstein's marvelous Beautygraph. What your good points may develop into. What dangers to avoid and how to avoid them. Startling facts about your make-up. Scientific advice you'd be willing to pay many dollars to get!

Remember the place! Remember the hour!
—The New Jelleff's! —11 A. M., 3 P. M.

Has winter sallowed your skin?—Are your pores choked with grime and stagnant oils? Ask our visitor about Helena Rubinstein's Beauty Grains, and her Blackhead and Open Pore Paste Special. You use them as a soap. They clear, beautify, purify the skin, leaving it fine textured. 1.00 each.

Madame Rubinstein's representative will be glad to advise you on your individual beauty problems. She will be our guest for only a few days. So come, consult her at once.

Rubinstein Booth, Street Floor

THE NEW Jelleff's

1216-20 F Street

Wardman Park Chef Carries Book of Life Through War and Back to Kitchen

Late to Bed, Early Up, And Thought Are Joys Of Greek Envoy's Wife

Mme. Simopoulos Derives Happiness From Just Thinking; Plays "Clairvoyant" Bridge and Has Been Surprised Only by Acropolis, Empire State Building and Niagara Falls.

One of the most pleasing qualities in women of the Diplomatic Corps in Washington is their constant and genuine interest in the point of view and welfare of other people. It is this quality, more than any other, perhaps, which saves them from becoming blase.

This is the sixteenth article in a series of interviews with diplomatic hostesses in the Capital.

By Elizabeth Young.

Only three things have ever really surprised Mme. Simopoulos, the brilliant and witty English wife of the Minister of Greece.

They are the Acropolis in Athens, the Empire State Building and Niagara Falls.

She condones intellectual snobbery for the reason that people with brains are essentially different from those without; and her favorite occupation is thinking.

She likes to go to bed late and get up early. Her day begins at 7. Every morning she reads three newspapers from cover to cover, including the comics. She is her own chauffeur, handles her own secretarial work, does a great deal of reading and writing—and thinking—and still keeps up a social pace that would leave the average woman breathless.

"I love reading, history and biography," she said. "I used to be a great reader of novels, but I've almost given it up. It seemed so futile, somehow. Now I'm just a great newspaper reader. I read everything—even the funnies. Why? Curiosity. I want to know what's going on.

"Clairvoyant" Bridge.

"I love writing, although I've never tried to publish anything. I think writing is the greatest form of self-expression there is. One doesn't have to spend years and years developing a technique before one can begin. All one needs is a pencil and paper and to know how to spell the rudimentary words.

"I love thinking along all lines. I think all the time. I don't think I ever don't think. I might say it's my favorite occupation." But she doesn't tell just what she thinks. She thinks it really wouldn't do.

Mme. Simopoulos plays an almost clairvoyant game of bridge.

"I was afraid of that," she countered, when the reporter turned the conversation to cards. Mme. Simopoulos' name is practically synonymous with brilliant bridge in smart Washington.

"Card Sense" Misnomer.

"I play because it's great amusement and great relaxation. I don't play a conventional game. I know few rules and I don't pretend to be an expert, although some are kind enough to say I am.

"People talk about 'card sense.' There isn't such a thing. It's common sense applied to cards. The people who haven't got it call it 'card sense.'

"I've always played cards since I was grown. I'd play in Europe, but I certainly never thought I should be considered a good player in America. Bridge is played so much better here—in every class and society—than in any other country in the world.

"No, I've never had a lesson nor read a book on bridge. It would bore me to death."

Mme. Simopoulos was born in London, of English parentage. But since her marriage to Mr. Charalambos Simopoulos, who has been in the diplomatic service of his country 32 years, she has lived in Czechoslovakia, Hungary and Turkey, as well as Washington. She came here nearly ten years ago.

Meaning of Patriotism.

The Simopouloses have one son, John, now aged 10, who studies at St. Albans, in Washington. The youngster is absolutely Greek in appearance, and although he has lived most of his life away from his native land, is very patriotic.

A sense of patriotism and love of country is one of the essentials of characetr growth, in Mme. Simopoulos' opinion.

"One must have a country to fight for, to play for, to die for. One simply can't belong to every country and to no country. A country of one's own is part of one's birthright," she said.

She regards the task of instilling this love of country into their children one of the most difficult responsibilities confronting women in the Diplomatic Corps.

"When a child is for the most part reared and educated in other countries, he is apt to have a leaning toward those countries, and there is also the language difficulty," she said. "It is hard to teach languages simply by giving lessons."

Advantages of Listening.

While she thinks Washington the most delightful place in the world in which to live, Mme. Simopoulos is, nevertheless, intensely loyal to both England and Greece, respectively hers by birth and adoption.

"I belong to two of the oldest countries in the world," she said. "But I love Washington, from every point of view. We have lived here so long, have seen so many changes, I enjoy my friends, and probably have more of them here than in any other city in the world, of all sorts and kinds and classes. I like to know them all, and I do."

Mme. Simopoulos, who is not in the least blase, was saved from that tedious state by her genuine interest in those things which interest other people. Incidentally, she has discovered that a lively, listening interest in topics which absorb others, may bring one the happy reputation of being a brilliant conversationalist.

"Whether the person I happen to be sitting next to at dinner is talking about dresses, the social whirl, or sheep farming, my curiosity comes to the fore and I am fascinated by what I hear," she remarked. "I can almost vizualize it. One's conversational abilities are often called brilliant by those to whom one has scarcely said a word, but only listened."

Mme. Simopoulos is enormously proud of what her adopted country, Greece, did a few years ago in cordially receiving, providing for and eventually assimilating a million and a half refugees of Greek descent driven out of other countries.

"The entire population of Greece at that time was only about 5,500,000," she said. "If America were suddenly asked to entertain 40,000,000 refugees, it would be the same thing.

"The country housed them as best it could, in theaters, in the courtyards of museums. It seemed a crushing event at the time, but it has brought good. Some of the refugees brought their own trades with them, such as tobacco growing, pottery making and carpet making. A great many farmers were given plots of ground. Women found places in workrooms, making marvelous embroideries. They are all more or less assimilated now, making Greece bigger and stronger."

Traits of Greece Women.

Women of Greece are becoming much like American women with regard to their attitude toward life, although they have not yet invaded politics, and are very homeloving, she said.

Athens reflects to a considerable degree the so-called modern civilization. Motor cars of American make are seen everywhere, and there are many large modern hotels. But the Acropolis still dominates the scene.

"The atmosphere of Greece is perfectly limpid," said Mme. Simopoulos. "The Acropolis stands against the translucent blue sky, with scarfs of flame and gold colored clouds floating out from it. In the distance is the turquoise sea. To look at it gives the same emotion one feels when looking at a great picture or hearing good music. The sort of feeling one has in the presence of beauty, if one has any artistic sense at all."

Watch tomorrow's Post for another of these interviews with diplomatic hostesses in Washington.

Large Cartwheel Hats Feature Paris Display

Paris, Feb. 7 (AP).—Big cartwheel hats—the widest-brimmed day headgear Paris has displayed in years—are the outstanding note in spring fashion displays.

Black and white straws were designed with very flat crowns and 10 or 12 inch slightly rolled brims reminiscent of the gay nineties. They were worn with collarless day wool ensembles, afternoon costumes and informal evening clothes.

Confidant.

By Katherine Smith.

You come to me with widened eyes,
And whisper breathlessly of each
Small secret, and I try to pierce
Your ambiguity of speech.

Though I am puzzled, you assume
I understand it all, and so
I nod and smile—then we agree—
Presumptuous fool! You think I know!

Feminist Finds Woman Is True Liberty Symbol

Norwegian Visitor Changes Ideas Since Success of Sex at Montevideo.

"A woman as the Statue of Liberty! What a mockery!"

Thus exclaimed Miss Franciska Berg, leading Norwegian feminist, when she visited the United States in 1915. But since that time the symbolism has ceased to be so much of a mockery. The dream of woman's suffrage has become a reality. And yesterday Miss Berg was rejoicing over woman's latest victory at the Pan-American Conference at Montevideo.

For at that conference the equal nationality rights treaty was signed by the United States and 20 other American republics.

Miss Berg is the guest of the National Woman's Party here. She is a member of the woman's consultative committee on nationality, and is gathering information about the treaty to take back to Norway. She will urge the adhesion of Norway to the treaty.

Was Newspaper Woman.

Freedom, to Miss Berg, means many things. And her own work has been freeing hundreds of sufferers from pain. For she is one of the greatest practicioners of the science of surgical massage, and has achieved remarkable results in healing victims of infantile paralysis.

Miss Berg was a newspaper woman before she became a scientist and she has published articles about her work and about the effects of infantile paralysis in the Medical Record, and other scientific journals.

"I am interested in the emanipation of women because my whole heart and soul is absorbed in lifting women up, freeing them of any shackles which may bind them," Miss Berg said yesterday. "And although I have my work, which keeps me from taking as active a part in leading feminist movements as I would wish, my heart is with all women in their struggles."

Magnetic Power of Hands.

It was only after she had completed her course in journalism and was well-established in her career that Miss Berg took up her work in surgical massage.

"Always I have possessed very strong hands, that seemed to have a certain magnetic power," she said. "And I felt that I was not fulfilling my destiny unless I did some good with them. So I studied and added the skill of science to my own knowledge. And I am glad to say that I have done much good."

Since taking up the study of surgical massage Miss Berg has effected many remarkable cures. She told of a young Norwegian girl who fell in a swimming pool and suffered a broken vertabra. The girl's parents were among the wealthiest in Scandinavia and they obtained the best doctors and surgeons to attend their daughter.

"Yet they were unable to cure her, and finally called me in," Miss Berg related. "I treated her for several months and today she is almost completely recovered. I hear that she is soon to be married. That makes me very happy—to have helped that young girl."

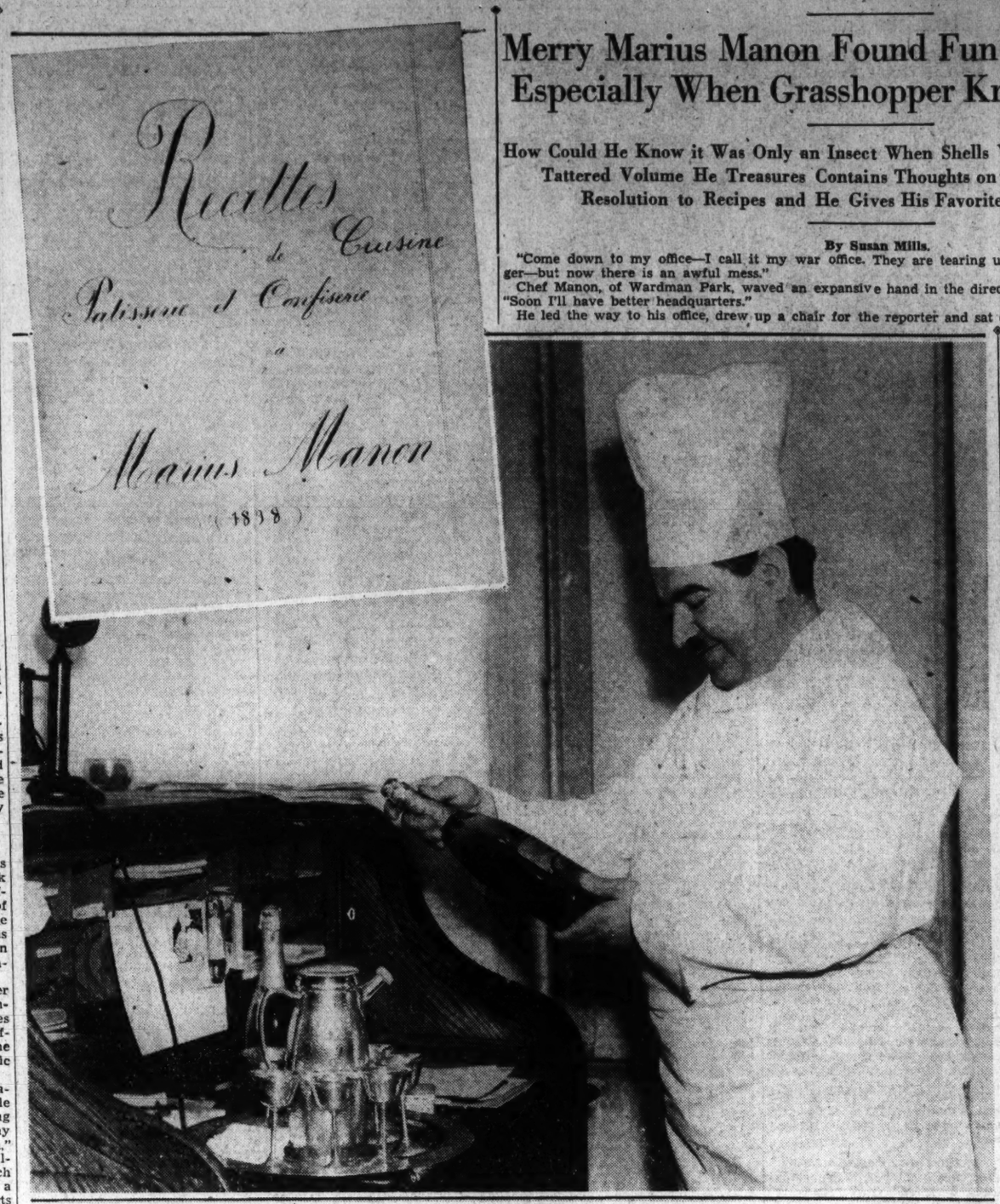

Goodwin, Post Staff Photo.

Chef Manon is not only a chef but a soldier, and to some extent a journalist. He admires a dusty bottle of sparkling apple cider from the cellar of Wardman Park Hotel, and approves the fact that the New Deal will bring back the wines and liquers that add color to culinary works of art. Above is the title page of his journal, which contains not only recipes, but comments on America, descriptions of the war, New Year's resolutions and even a poem. He says some day "I will go up in the woods somewhere to catch up in my writing."

Merry Marius Manon Found Fun in Fighting, Especially When Grasshopper Knocked Him Out

How Could He Know it Was Only an Insect When Shells Were Crashing All Around? Tattered Volume He Treasures Contains Thoughts on Things From New Year Resolution to Recipes and He Gives His Favorite, for Crepe Suzette.

By Susan Mills.

"Come down to my office—I call it my war office. They are tearing up the kitchen here to make it bigger—but now there is an awful mess."

Chef Manon, of Wardman Park, waved an expansive hand in the direction of broken plaster and sawdust. "Soon I'll have better headquarters."

He led the way to his office, drew up a chair for the reporter and sat down before his desk.

"I want to show you something." His round face lighted up, his gray mustache bristled with excitement. "I have here a book—it has been all over the world—Cuba, Algeria, Germany, Spain, it has been to war with me—I threw it in my suitcase when I came to America."

He drew it out of the drawer of his desk—a black-bound, tattered copybook with yellowed pages closely written. On the front page was the inscription, written in an exquisite script:

"Recettes de Cuisine, Patisserie et Confiserie a Marius Manon, 1898."

Champagne at 15 Cents.

"I started this book when I was 12 years old, an apprentice," he explained. "It contains all my recipes—look, some New Year's resolutions, and all about the war—I was in the American Army—and here even a poem. I guess I am a little fool—I write even poetry!"

He flipped the pages through.

"Why does the handwriting change so? Oh, that is America—I am in a hurry here. I tore out one page of the book; it is a recipe for champagne—I want no one to get it.

"I make the most wonderful champagne, with all the herbs, and everything. I can make a quart for about 15 cents. They charge $4 or $5 a quart now—poof! I make it for only 15 cents!"

He moistened his thumb with the tip of his tongue, and turned the pages again.

"Ah, here—the war! see—'Resume des Exploits du Soldat 2e Classe, Maruis Joseph Auguste Jules Manon, 27 Division de Combat Armee Americaine 1e Citation.' Yes, I am all those names.

Fun at the Fighting Front.

"I enlisted in the army after I was chef of a big club in New York. When I went over on the boat they gave the soldiers very bad food.

"Well, they ask me if I could cook—me, a chef! I tell them no, I can't cook. Then, can I butcher? No, I can't butcher. Well, what can I do? I can wash the icebox and keep the kitchen clean, I tell them.

"So I washed the icebox, and when I can I go up to my buddies and whistle. They come down, and we have a grand feast, with wines and pastries. We put it over, no?

"I was a runner over there for some months, then I got a bit of shell in my leg, so they put me in charge of the food.

"Once I made French pastry for the officers' mess. I got a little flour nobody could use, a little margerine, a little cooking oil, and some marmalade. I rolled out the dough, put in the marmalade, and made little turnovers—you call them? So I brought in a pile of real French pastry, the best I ever made in all my life, and the officer wanted to know, 'Did you make that?' So everybody forget all the bombarding in the sky and came over to see and taste my pastry.

Longest Bar in World.

"Mm-m—let me see—yes, here I speak about the longest bar in the world. It was at the front—a bar 2 miles long. We soldiers were not allowed to go and get any wine, so the peasants came up the road with their wagons of wine. There was a long fence of barbed wire, and 20,000 soldiers stood on one side and the peasants on the other, and the wine was passed through. The soldiers went mad, they sold their shirts, their shoes, anything to get wine. Oh, what a happy time it was!"

He laughed, freely, heartily.

"Ah, there is nothing in life like a good laugh. I never worry—sometimes I can't help it—but I never worry when I can help it.

Felled by Grasshopper.

"That is the thing about war—you never know when you will get killed—you never know. So don't worry. Once I was standing in a field watching the shells explode in the sky. It was beautiful. I stood there and looked, and bits of shell started to fall. I wasn't wearing my tin hat—and suddenly something hit me on the head. I fell down, and said to myself, 'Marius, you're gone!' I lay there a moment, and I discovered I wasn't gone—I found that a grasshopper had jumped on my head! You see, I was so nervous.

"I have everything in my book—my New Year's resolutions—I resolve to tell the truth, it is a new habit with me—I resolve I shall not get fat—and look at me now! I resolve to remember my resolutions—well, I can not remember everything.

"I will give you the recipe for Crepe Suzette. I call it New Deal because one can use now all the liqueurs and cremes that the New Deal has brought us. I named a soup Cream of Barley Marie Louise after my little girl, because it is one of my favorites. There should be a reason for the names, no?"

Crepe Suzette for Four.

Mix one cup sifted flour with two tablespoons powered sugar and grated rind of one orange. Add one pint of cold milk and stir until smooth. Add three eggs and beat thoroughly Pour a little melted butter into a small frying pan and when hot drop in just enough mixture to make a very thin pancake. Cook on one side and when the edges are coloring turn and cook on the other side a very few seconds.

Crepe Suzette sauce—Cream two ounces of sweet butter with two tablespoons powered sugar and one-half cup curacao or any other liqueur you prefer. Pour over pancakes and serve very hot.

The fifth of the series of interviews with Washington's chefs will appear on the Woman's Page tomorrow.

Page and Hagedorn Lincoln Tea Guests

Dr. William Tyler Page, author of the "America's Creed," will read Lincoln's "Gettysburg Address" at the Lincoln book talk tea tomorrow afternoon in the library of the Wilson Teacher's College.

Hermann Hagehorn, noted author and executive director of the Roosevelt Memorial Association, who has written several poems about Lincoln, will read some of them.

Justice Wendell Phillips Stafford will be the guest of honor and among the guests will be Miss Helen Nicoley, Miss Margarite Spalding Cerry, Miss Rose Strunsky and Miss Mary Wright Davis, all of whom have written books in which Abraham Lincoln is the principal character.

Wife of Greek Minister to United States

Bachrach Photo.

School Proves Needle Best Ally of Girls Seeking Work

St. Rose's Trains Scores for Jobs and Makes Clothes for Noted Patrons.

The needle is still one of woman's most important allies in earning a living. Even in recent days of economic distress, it was easier for a young seamstress than for a business girl to find work.

This was proved repeatedly by the pupils of St. Rose's Technical High School, 1878 Phelps place, which is under the direction of the Sisters of Charity. All of the 80 or more girls who attend St. Rose's are from orphanages or from economically distressed homes. These students give more serious thought to the business of earning a livelihood than carefree high school pupils. When a girl has finished the course at St. Rose's she is supposed to begin making her own way in the world.

Many Positions Filled.

"That is why we are glad when the pupils decide to major in sewing," said Sister Mary, head of the sewing department, yesterday afternoon. She was surrounded by dressmakers' dummies partially clothed in garments that were in the making and by busy young seamstresses. On one of the tables lay a shimmering blue satin dress with the basting threads still in it. The blue dress is being made by the pupils for a customer to wear at a White House reception.

"We seldom have difficulty in finding a good position for a girl who takes the full sewing course of four years," continued Sister Mary. "Many of Washington's finest shops call us when they need seamstresses for their dressmaking and alteration departments. Some of our graduates have opened dressmaking shops of their own and have been very successful."

Prominent Patrons.

Many prominent women have visited the cozy sewing room at St. Rose's. Mrs. Ogden Mills recently had so much table and bed linen made there that it took several girls working steadily for almost a year to accomplish the task, which included delicate drawn work and handsome monograms. Mrs. Harry S. New, wife of the former Postmaster General, has had many of her linens made at St. Rose's. When Countess von Bernstorff, wife of Germany's Ambassador to the United States at the time we entered the war, returned to Europe with her husband, she took with her quantities of linens made by the schoolgirls under the supervision of the sisters.

But not all of the exquisite stitches go into such practical things as tablecloths and pillowcases. St. Rose's young seamstresses made a yellow silk dress with hemstitching for Ethel Roosevelt (Mrs. Richard Derby), to wear at a debut dance. Lady Isabella Howard, wife of Great Britain's Ambassador to the United States a few years ago, had a number of her clothes made at the school.

Business Is Improving.

Other members of the diplomatic circle who have had costumes made at the school are Mme. Jusserand, wife of the former French Ambassador, who was doyenne of the Diplomatic Corps in Washington for more than a quarter of a century, and Mme. Riano, wife of the former Spanish Ambassador, also doyenne of the corps at one time.

The sisters and their industrious young dressmakers welcome orders from anyone for clothes or linens.

"The money we make by sewing is used to support the school," explained Sister Mary. "This year we didn't make enough and the Community Chest had to help us."

"But business is improving," said Sister Catherine, smilingly. "We have a great many orders on hand now—more than we've had for four or five years. I think it is because there is more gayety at the White House now than in the last few seasons. Whatever the reason, we're glad our girls have enough to do to keep them busy."

Prince Tokugawa Plans Journey to Washington

Prince Iyesato Tokugawa, former president of the Japanese House of Peers, and his son, the Japanese Minister to Canada, Prince Iyemasa Tokugawa, and the latter's daughter, Miss Toyo Tokugawa, will come to Washington on February 28 for a brief visit before going on to Chicago.

On March 2 Miss Mabel Boardman will entertain at dinner in honor of Prince Iyesato Tokugawa.

Venetian Girls Hunt Mates in Gondolas

Venice, Feb. 7 (U.P.).—Twelve weddings will be the result of a score of girls, bent on finding husbands, riding the canals in heavily beflowered gondolas, reviving traditional Venetian marriage custom.

In days of old, the doges of the city believed in matrimony and "more babies," just as Mussolini does today. To encourage marriages, the doges used to assign a dowry to 12 girls chosen from among many candidates. The fortunate young women were then paraded in a richly decorated boat through the city canals to attract the attention of all eligible young men. The ceremony unfailingly occurred on the feast of the Purification of the Virgin.

The marriage hunt was commemorated every year uninterruptedly from 944 A. D. until the fourteenth century, when Venetian girls became self-conscious and shy and refused to submit to the "humiliating" public search for a husband. It was then thought to replace the girls by dummies, but the attempt proved a failure.

Wilde Play Planned By Bristol Thespians

Bristol, Va., Feb. 7 (Spl.).—The recently organized Bristol Community Players will give their first play in Bristol February 16, under auspices of the Bristol Kiwanis Club. Although their organization is only a few weeks old, the players have met with much encouragement and assitance in their plans to provide Bristol with more and better stage productions.

The initial production is Oscar Wilde's "The Importance of Being in Earnest." Miss Louise Brewer, prominent in Bristol theatrical circles, is supervising director.

Hair Should Go in Training For That Spring Permanent

Best Results Can Not Be Obtained If It Is Out of Condition.

The time is drawing near for spring permanents. If you are planning on having one it would be wise to start getting your hair in condition now. The success of a permanent depends largely on a good healthy scalp and head. If the hair is extremely dry a permanent tends to make it brittle and straw-like. The oily type often fails to take a deep wave. Dandruff becomes more conspicuous after a permanent.

A series of scalp treatments several months before a permanent will help put the hair in condition. Brisk brushing of the hair and massaging of the scalp to stimulate circulation will bring the hair back to life and make it gleam.

Every night before retiring devote 10 or 15 minutes to properly brushing the hair. Massage the scalp two or three times a week, and at least once a week give yourself a hot oil treatment. Shampoo the hair the next morning. Keep this routine up for three or four weeks and you will be surprised at the improvement.

Physical ailments, lack of sleep, indigestion and nervousness cause the hair to be dull and lifeless. An oily condition of the scalp is often caused by excessive fats in the diet. It is not wise to get a permanent if one's health and hair are below par.

Garbo Previewed in "Queen Christina"—"They Shall Not Die" Premiere Feb. 19

Film of Tragic Royal Romance Grips Critics

Drama of Regal Splendor; Wexley's New Play; About Showshops.

Reprinted from Yesterday's Last Edition.

Not having made a screen appearance since her 1932 performances in "Grand Hotel," in association with an impressive roster of other stars, and "As You Desire Me," her own individual vehicle, Greta Garbo bids fair to create something of a sensation when she comes to the silver sheet at Loew's Palace in "Queen Christina," following the current engagement of Constance Bennett in "Moulin Rouge."

When accorded a preview showing for the benefit of the local dramatic desks in the private projection room of the Fox Film Exchange yesterday afternoon, "Queen Christina" revealed itself as an historical drama executed in the grand manner and interpreted by a cast of the first rank.

As an exhibit of regal splendor, the pomp and circumstance of royalty on the throne and the mammoth pageantry of great events it is no less pretentious than "Rasputin and the Empress" and, as far as one may judge, no less accurate in its presentation of personages and events of an older day than, say, "The Private Life of Henry VIII."

A Tragic Romance.

The story is one of tragic romance, leavened with occasional touches of humor and not infrequent flashes of human nature that is common alike to sovereign and serf.

The narrative does not plunge itself immediately into the sweep and rush of turbulent drama, but, on the contrary, suffers a little in the beginning from indirection and an episodic treatment that builds neither firmly nor well. Once the Spanish Ambassador, impersonated by John Gilbert, appears on the scene, however, the movement of the plot becomes definite, forceful and cumulatively effective.

There are moments in the picture when Garbo is at her worst photographically. These, happily, are in the minority and are wholly forgotten in the light of the radiant beauty with which she imbues the final tragic scenes of the film. The film fades out on the face of a Garbo that is heroically and magnificently beautiful.

Superb Support.

The supporting cast has been selected with rare discretion, including such substantial artists as Lewis S. Stone, C. Aubrey Smith, Reginald Owen, John Gilbert and Ian Keith, with Elizabeth Young, Gustav Von Seyffertitz, David Torrence, Fred Kohler, Ferdinand Munier and Georges Renevant in secondary assignments.

The photography has been especially well attended to by William Daniels, Metro-Goldwyn-Mayer's ace in such things, and Rouben Mamoulian has outdone himself in the matter of direction in the picture's later sequences.

If this seems like a complete and detailed review ahead of its appointed time, it should be known that these few cursory remarks scarcely scratch the surface of all that might be said of so grandiose and gorgeous a production as "Queen Christina."

The formal review will come along in due course—and don't say we didn't warn you!

The "whispering campaigns" concerning which there have been so many bitter complaints in our theaters of late are not confined to the motion picture houses, in the usual sense of that term. Yesterday afternoon at Burton Holmes' final lecture of the season on "The New Italy" at the National, so many of his hearers evidently had been over the same ground that infinitely more "lectures" on the screened views were delivered out front than the ostensible speaker of the afternoon was able to negotiate from the stage. Yesterday's audience was probably the least considerate of its own numbers of any attracted during the five weeks of Mr. Holmes' brief season.

Now It's Novarro!

It is very evident that some kind of jinx presides over the week of February 23 at Loew's Fox Theater.

Originally it was rather more than hinted that Lionel Barrymore—already numerously announced and withdrawn—would occupy that date as chief luminary of the F street stage. Although he has approached as near as Baltimore, the Washington booking was canceled, for the time being at least, to make it possible for May Robson to appear then in person in conjunction with first Washington screenings of her latest picture, "You Can't Buy Everything."

Now that booking has been abrogated, both as to the veteran Miss Robson's personal appearance and the tentative screening of her new vehicle.

As this is written—but with no definite guarantee from this department for very much longer than that!—the double attraction at the Fox the week of February 23 will be Ramon Novarro, in person, on the stage, and the M-G-M picturization of the Jerome Kern-Otto Harbach opera bouffe, "The Cat and the Fiddle," on the screen, with the youthful Senor Novarro and Jeannette McDonald costarred.

Many, no doubt, will look upon this otherwise than as a deflation of the week's prospective allurement.

Mothers who may be lamenting the fact that their small sons have such large mouths might pick up some easy money if they have a 3-year-old among them with a mouth even vaguely approximating the dimensions of Joe E. Brown's capacious maw. Warner Brothers are offering a job to any 3-year-old youngster who can fill the bill. In other words, they would like to hear from a maw who has a kid with a maw—which sounds a good deal simpler than it is, take it from them!

Premiere at National.

A seeming hiatus in the bookings at the National Theater was overcome yesterday when Mr. Alfred Head, one of the more indefatigable of the New York Theater Guild's itinerant publicists, arrived in the Capital to herald the coming on Monday, February 19—which would be immediately following the week's engagement of Miss Cornelia Otis Skinner in her unique character sketches—of John Wexley's new play, "They Shall Not Die," for its first performance on any stage.

Mr. Wexley will be recalled as the author of "The Last Mile," a melodrama of the death house, and "They Shall Not Die" will be identified in many minds as the play he has fashioned upon the topic of the Scottsboro case, in which the death penalty was imposed and made the subject of heated legal controversy.

Final Subscription Play.

The principal roles in the new play will be in the competent hands of Claude Rains, last seen here in person when he succeeded Earl Larimore as Wang Lung in Owen Davis' dramatization of Mrs. Pearl S. Buck's "The Good Earth," with Mme. Alla Nazimova, and more recently on the screen in Universal's unique picturization of "The Invisible Man," and Linda Watkins, the young actress who appeared successfully in "June Moon," A. A. Milne's "The Ivory Door," and revivals of Ibsen's "The Wild Duck" and "The Lady of the Sea," and then discovered that Hollywood was not at all to her liking.

"They Shall Not Die" will be the final subscription play of the season of the American Theater Society of Washington, being the third of the three Guild plays promised, and the sixth, all told, of the half dozen articled for the Society when the subscriptions were sold at the beginning of the season.

John Wexley will be present in the National on the opening night of his play and probably will remain in Washington until it is entirely to his satisfaction.

When "The Lost Patrol" opens at RKO-Keith's tomorrow, Washington will have its first glimpse of one of the most unusual film plays of the year. This picture, which as a silent was held in the same esteem by British theatergoers as "The Covered Wagon" was on this side, is based on a novel by Phillip MacDonald. It was adapted to the talking screen by Garrett Fort and directed by John Ford. It is primarily remarkable because it rivets the attention and holds the interest of all types of amusement seekers despite the fact that there is not a feminine character in the cast. The cast is composed entirely of men and the story deals with an off-the-record episode in the World War, with its locale in the Mesopotamia Desert. Victor McLaglen is starred, with Boris Karloff, Wallace Ford, Alan Hale, Reginald Denny, Billy Bevan, J. M. Kerrigan and numerous others of note in support. "The Lost Patrol" is described as a picture of "sinister novelty." If advance reports are to be credited, it will be well worth seeing.

Mystery Solved!

Reverting briefly to Greta Garbo and her director, Rouben Mamoulian, involved somewhere in these vagrant notes in connection with an imminent magic lantern show called "Queen Christina," the mystery surrounding their purported motor trip through the Mojave or other Western desert recently and a subsequent "disappearance" from Hollywood aboard a New York bound train, remains as deep and baffling as ever.

Mr. Mamoulian, the Russian-born Armenian, arrived in New York yesterday. No Garbo, however, put in her appearance.

To interviewers who questioned him minutely concerning rumors that he and the star were engaged, Mamoulian was particularly illuminating. The conversation is reported to have run something like this:

"Do you know where Miss Garbo is?"

"No."

"Is she coming to New York?"

"I wouldn't know about that."

"Where is Miss Garbo now?"

"I wonder."

Dodging "Permeer."

Mamoulian, it developed, had a vague idea that Miss Garbo was still in Hollywood, trying to think up good excuses for not attending Sid Grauman's "permeer" of "Queen Christina."

"As for reports we are to be married," he said, "let me say that I am unmarried and have made no plans to marry."

Mr. Mamoulian is in New York to see Samuel Goldwyn with regard to details of Anna Sten's next picture, "Resurrection," which he will direct.

So now you know. Or do you?

Just Reeling Around!

At 12:30 p. m., "Queen Christina;" at 4:40 p. m., Burton Holmes' "The New Italy;" at 11:15 p. m., "Palooka," starring that king of the great lovers, Mr. James Don Juan Casanova Durante. How would it be to borrow the old family album to look at a few pictures?

Impersonates Her Native Royalty

Accoutered in regal splendor and surrounded by a cast of stage and screen notables, Greta Garbo has one of her most pretentious vehicles in "Queen Christina," the tragic love story of a former ruler of her own native Sweden. "Queen Christina" follows "Moulin Rouge" as the feature screen attraction at Loew's Palace Theater.

Past Glories Cited To Virginia City

Paris League Head Lauds Fredericksburg.

Fredericksburg, Va., Feb. 7 (Spl.).—The world significance of Fredericksburg's influence on early American history and the honor that means to this city today were the keynotes of an address by Pierre de Lanux, for nine years director of the Paris office of the League of Nations, at the State Teachers College here.

The speaker, a guest of the International Relations Club of the College, declared he was particularly determined to come to Fredericksburg because of his interest in history.

He explained details of the organization of the League of Nations. Despite setbacks received through the action of a few nations, the league remains the ideal of future conduct among nations and represents the model upon which at a more advanced period international conduct will be based, he said.

Munition Makers Held Seeking War

Educator Calls Profits of Armament Major Cause.

Bridgewater, Va., Feb. 7 (Spl.).—President Charles Calvert Ellis, of Juniata College, Pennsylvania, in an address last night formally opening the annual Spiritual Life Institute of Bridgewater College here, charged that "war has been fostered and is being fostered at this hour by the great munitions makers of the world."

"If the people of the world would insist there should be no private profit in the making of armor and munition, this would go far toward eliminating one of the great causes of war," Dr. Ellis said.

The Spiritual Life Institute will continue through Saturday. Many notable ministers and laymen are on the program, including Bishop F. D. Goodwin, of Richmond.

Services Are Held For Veteran, 102

J. R. Benfield With Grant at End of War.

Kingsport, Tenn., Feb. 7 (Spl.).—J. R. Benfield, 102, Union veteran of the Civil War, was buried here yesterday.

Benfield was an acquaintance of Abraham Lincoln and was with Grant's army when Lee surrendered. He had been a resident of Kingsport since 1914. He was born in Waynesboro, Pa., in March, 1832, and at the age of 18 moved to North Carolina.

Surviving him are four sons, two daughters and a number of brothers and sisters.

Burton Holmes Talk on Italy Closes Series

Delivers Best Lecture of His Five to Crowd at National.

Reprinted from Yesterday's Last Edition.

"THE NEW ITALY."—Fifth and last of a series of five Tuesday afternoon travelogues by Burton Holmes, illustrated with motion pictures by Andre Lavarre and the L. U. C. E., through courtesy of E. B. L., and colored slides by Mildred Petry. At the National Theater.

By Nelson B. Bell.

As if with the deliberate intention of saving the best for the last, Burton Holmes yesterday afternoon, in the National Theater, charmed the largest audience of his 1934 season with an especially delightful composite of the old and new Italy.

Prefacing his lecture by a brief explanation of how and why he had deviated from his original plan of confining his "Italy" to the ultra-modern developments of the Mussolini regime, Mr. Holmes deftly interspersed with eloquent pictorial evidences of the progressive activities of the present Italian government many magnificent relics of the more-familiar Italy of antiquity, romance and the arts.

His tour began at the dock of the Conte de Savoia in New York and ended with the docking of the Rex at the same pier. Between these colorful scenes of giant liners departing at night and arriving in midday were interlarded intimate excursions into the ancient beauties of Naples, along with its modern improvements; a hazardous jaunt to the new crater of Vesuvius and down to Pompeii; picturesque glimpses of Amalfi, the Cappuccini Monastery, Sorrento, Capri, the royal palace of Caserta, the Pontine Marshes en route to Rome, the thriving city of Littoria, the summer palace of the Popes and the recovered barges of Caracella.

The tour of Rome was comprehensive and interesting in its contrasts of the old Rome of familiar picture and legend and the modern new metropolis that has taken form under the guiding hand of Il Duce. The glories that were Rome may not now be said to outshine the glories that are the Rome of this new Caesar.

The portion of the talk following the intermission pursued a course of increasing interest and beauty. Vatican City revealed its little-known community as a modern and thriving, if tiny, independent State; Venice took on new glories and new splendor and an extensive examination of the Italian lake country disclosed an unending vista of magnificent effects in which were combined the limpid loveliness of the lakes, the majestic grandeur of the former Austrian Tyrol, now Italian territory, and by a quick trip to Sicily the rugged beauty of that luxuriant isle.

Considerable stress was laid by the speaker upon the provision that has been made for the development and useful occupation of Italian youth under the strict discipline of the Mussolini government. Much prominence was given, too, to the proud and imperious paternalism Il Duce exercises over all of his people, of all ages and all classes. The iron-jawed dictator glowered from many scenes upon many multitudes.

"The New Italy" by its beauty, diversity and informative value takes rank as by far the most engaging travel talk in the 1934 Burton Holmes series and will emphasize in many minds the regret that the series has come to a close.

Fredericksburg Hotel Man Named to Board

Fredericksburg, Va., Feb. 7 (Spl.).—C. A. Abbey, manager of the Princess Anne Hotel here, has been appointed to the National Hotel greeters code grievance board, which represents 15,000 hotel men.

Mr. Abbey will be proprietors' representative on the board, which will meet in Washington to hear complaints arising from the greeters' membership.

Legion Auxiliary Head at Culpeper

District 8 Assembly Hears State President.

Culpeper, Va., Feb. 7 (Spl.).—Mrs. W. P. Matthews, of Richmond, president of the Virginia Division, American Legion Auxiliary, addressed the annual conference of District Eight here.

The luncheon meeting was presided over by Mrs. G. W. Trow, of Warrenton, district committeewoman. Others on the program were Mrs. Reba Barrett Smith, of Alexandria, chairman National defense; Mrs. W. W. Townes, Petersburg, and Mrs. Charles M. Shepperson, Alexandria.

All units in the eighth district were represented, including Quantico, Alexandria, Clarendon, Warrenton. The hostess chapter is headed by Mrs. Ashby Burton, president.

Two Men Killed By Norfolk Cold

One Body Found in Boat, Other in Ditch.

Norfolk, Va., Feb. 7 (AP).—Two men were dead today as a result of the recent cold weather, Dr. L. C. Ferebee, Norfolk County coroner, said, after examining two bodies found yesterday.

W. Fitzhugh Lee, 62, was found dead in a rowboat which washed up at West Norfolk yesterday. About the same time, the body of James Pink Wood, 40, of South Norfolk, was found in a ditch at West Munden.

Lee was last seen alive when he left his home in Norfolk Monday in a rowboat to go to Craney Island. Wood is believed to have fallen into the ditch while following a footpath.

Pin Games Taxed At Charles Town

$5 Levy Each for 6 Months Ordered by Council.

Charles Town, W. Va., Feb. 7 (Spl.).—City council last night instructed Tax Collector James A. Smith to collect $5 per machine for the six months' period beginning January, 1934, on all slot machines, pin-marble machines and other public devices of chance or skill.

City Attorney Lee Bushong declared the town could legally collect such taxes, but that their payment did not exempt machine owners from criminal prosecution for operating the devices.

The council also voted to demand that the Baltimore & Ohio Railroad install a safety signal at the George street crossing.

French Students Form Club.

Martinsburg, W. Va., Feb. 7 (Spl.).—Thirty-five students were enrolled in a French club organized at the high school here yesterday, with Robert Whitacre as president, Frank Neill vice president and Lloyd Poland, treasurer.

Six to Escape Liquor Penalties in Danville

Danville, Va., Feb. 7 (Spl.).—Few defendants will profit here by the United States Supreme Court ruling under which pending liquor prosecutions are to be dropped. Only six such cases are on the Federal court docket to be called here February 26.

Should the General Assembly provide an amnesty to liquor law appellants in the corporation court, about a score of persons will benefit.

New Prison Jobs Declared Urgent

Richmond, Feb. 7 (AP).—The sum of $150,000 for creation of new employment in the penitentiary through State-use industries was sought today by Maj. Rice M. Youell, prison superintendent.

In a communication to the House appropriations and Senate finance committees here he said these employment-making enterprises are necessary to safeguard the health and morals of the prisoners and to prevent loss of money, property, and life.

He pointed out that 2,000 convicts on the road force would be idle after July 1, and termed this another difficult problem for solution.

Roanoke Y.M.C.A. Official Resigns

Roanoke, Va., Feb. 7 (Spl.).—Ralph V. Fralin, business secretary of the Central Y. M. C. A. and for the past seven years connected in some capacity with the association, has resigned.

H. E. Robinson, State student secretary of the Y. M. C. A., has been here this week to confer with association officers before going to the State Hi-Y conference for girls at Martinsville this week-end.

Mrs. W. S. Garrett, president of the Roanoke Chapter of the American Association of University Women, and the Rev. J. N. Thomas, Mrs. Maude A. Roy, general secretary of the Roanoke Y. W. C. A., and Miss Mabelle V. Farr, girl reserves secretary, all of Roanoke, will attend the conference.

R. H. Greenlaw, Farmer Of Stafford, Is Buried

Fredericksburg, Va., Feb. 7 (Spl.).—R. H. Greenlaw, well-known Stafford County farmer, was buried in Stafford yesterday, following a fatal heart attack at his residence near Traveler's Rest on King's highway.

Funeral services were held yesterday from Potomac Baptist Church for Clinton Keller, 13, son of Mr. and Mrs. Herbert Keller, of Stafford County, victim of pneumonia. Also surviving is a sister, Miss Burnley Keller, and a brother, David Keller.

Pageant of Gowns Will Be Repeated

Fredericksburg Church to Expand Affair Tonight.

Fredericksburg, Va., Feb. 7 (Spl.).—First presented at the Presbyterian Church, the "Bride's Pageant," sponsored by the church, will be presented at the high school tomorrow night.

At the first pageant 30 wedding gowns were shown, but tomorrow night other interesting dresses also will be presented. Several of the gowns are more than a century old.

The oldest garment to be worn, a wrap bought in Louisville, Ky., in 1825, is now owned by Mrs. F. M. Dickinson. A "second day dress," worn May 29, 1834, by Lucy Latan Waring, who married Richard Baylor, of Essex, has been loaned by Mrs. Baylor's granddaughter, Mrs. Coalter B. Carmichael.

John G. White, 62, Veteran, Buried

Loudoun Native Was Son of Confederate Colonel.

Leesburg, Va., Feb. 7 (Spl.).—John G. White, 62, World War veteran and brother of the late State Senator E. B. White, was buried yesterday after services conducted by Elder N. H. Lefferts, of the Mount Zion Old School Baptist Church here.

A native of Loudoun County and the son of the late Col. E. V. White of the Confederate Army, Mr. White lived for a number of years in this city.

He is survived by one son, E. B. White 2d, of Washington, and two daughters, Mrs. Frank Jervey, of Washington, and Mrs. Kirby Tucker, of Laurel.

Dr. Alfred J. Hare, 74, Latin Professor, Dies

Morgantown, W. Va., Feb. 7 (Spl.).—Dr. Alfred Jarrett Hare, 74, for 38 years professor of Latin and registrar of West Virginia University, died at his home here yesterday after a brief illness.

His widow and one son, James, survive.

AMUSEMENTS.

NATIONAL TONIGHT 8:15 SHARP
Evenings, 55c to $2.20. Sat. Mat., 55c to $1.65.
POTTER & HAIGHT Present
"DOUBLE DOOR"
THE SEASON'S FIRST HIT
Direct from 3 Months' Run in N. Y.
Next Week, Bee. Mon. Seats Selling.
CORNELIA OTIS SKINNER
MON., FRI., SAT. NIGHTS ... WED. ... MAT. ... "The LOVES of CHARLES II"
TUE., WED. NIGHTS ... SAT. MAT. "The WIVES of HENRY VIII"
THURSDAY NIGHT "The EMPRESS EUGÉNIE"
EACH SEQUENCE PRECEDED BY A GROUP OF ORIGINAL CHARACTER SKETCHES
Nights, 55c to $2.20. Wed. and Sat. Mats., 55c to $1.65.

AMUSEMENTS.

PHILADELPHIA ORCHESTRA
Issay Dobrowen, Conducting
Soloist, Yehudi
MENUHIN
FEB. 13, 8:45 Constitution Hall
Beethoven, Bach, Lalo, Concertos
Tickets, $1.00 to $3.85. T. Arthur Smith Bureau, 1330 G St., or Kitt Music Co. NA. 8700.

AMUSEMENTS

Loew's PALACE
NOW Constance BENNETT and FRANCHOT TONE in MOULIN ROUGE 20th CENTURY PICTURE
TULLIO CARMINATI and RUSS COLUMBO
Coming GARBO returns
GRETA GARBO John GILBERT Queen Christina
LOEW'S COLUMBIA
TOMORROW WILL ROGERS in MR. SKITCH with ZASU PITTS
25¢ to 5:30 NIGHTS 35¢-40¢
LAST DAY! ORIENT EXPRESS

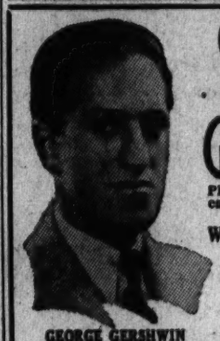

CONSTITUTION HALL
TONIGHT—8:30 P.M.—TONIGHT
America's Favorite Composer and Pianist
GEORGE GERSHWIN
Playing his famous "Rhapsody in Blue," "American in Paris," "Concerto in F," "Man I Love," &c.
With JAMES MELTON Tenor
Vocal Idol of Radio, and
REISMAN SYMPHONIC ORCH.
CHARLES PREVIN, Conductor
Tickets 83c, $1.10, $1.65, $2.20, incl. tax.
Mrs. Dorsey's Bureau, 1300 G St. (Dreser's) Na. 7151 and Constitution Hall Boxoffice, 18th and C Sts. N.W.

AMUSEMENTS

METROPOLITAN
RICHARD BARTHELMESS in Massacre NOW
ANN DVORAK

AMUSEMENTS

STARTS Tomorrow
Warner Bros. EARLE
From "The House on 56th Street" to the Other Side of the World . . . and Other Side of Life!
KAY FRANCIS
More Lovely Than Ever
MANDALAY
A First National Picture with
RICARDO CORTEZ
LYLE TALBOT
Hear Kay sing "WHEN TOMORROW COMES"
On Stage
All New SHOW REPLETE WITH VARIETY!
For Comedy—The Comedienne of Radio
LULU McCONNELL and Her Company of Funsters
FOR SONGS RADIO ROSES
FOR DANCES KING, KING & KING
FOR NOVELTY CHING LING FOO, JR. & WONDER WORKERS
Extra Attraction! IN ADDITION TO OUR STAGE SHOW
Held Over By Popular Demand
DONALD NOVIS
In All New Cycle of Heart Songs
LAST DAY FASHIONS FOLLIES OF 1934 JACK WHITING
25c TO 1 P.M.

AMUSEMENTS.

BORIS KARLOFF STARTS TODAY!
The UNCANNY! in his most sensational role . . .
"THE GHOUL"
A WEIRD, UNCANNY MYSTERY THRILLER!
And for "THREE LITTLE PIGS" fans. WE PRESENT OSWALD in "THE CANDY HOUSE"
RIALTO

AMUSEMENTS

Loew's SHOW SHOPS of the NATIONS CAPITAL!
Starts FRIDAY
LOEW'S FOX
EARL CARROLL VANITIES ★
RAY BOLGER
COLLETTE SISTERS · SAMUELS BROS · JACK SQUIRE · JEAN TRAVERS · the MOST BEAUTIFUL GIRLS in the WORLD
1000 LAUGHS—20 SCENES
Screen ... THE GREATEST GROUP OF LAUGH PRODUCERS SINCE "ANIMAL CRACKERS AROSE" ...
CHARLES RUGGLES · MARY BOLAND · W. C. FIELDS · ALISON SKIPWORTH and BURNS and ALLEN
in Paramount's
SIX OF A KIND
AT TOPS THE PINNACLE OF COMEDY!
PHIL LAMPKIN MUSIC
LAST DAY—"Miss FANE'S BABY IS STOLEN" with Dorothea WIECK ... MEYER DAVIS and ORCH.

AMUSEMENTS

KEITH'S THEATRE A better SHOW at RKO
Today DOORS OPEN 10:45 A.M.
HEARTS THAT BURN FOR WOMEN . . . . . ON THE BURNING SANDS OF HELL
Heroic! Blazing! Glorious!
JOHN FORD'S PRODUCTION
THE LOST PATROL

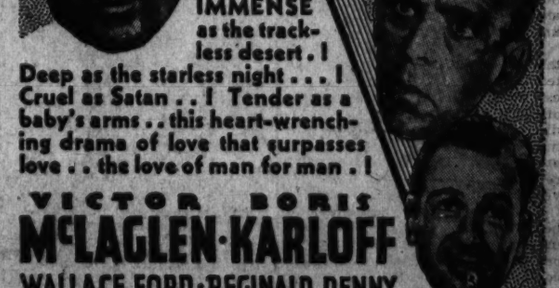

IMMENSE as the trackless desert . . !
Deep as the starless night . . . !
Cruel as Satan . . ! Tender as a baby's arms . . this heart-wrenching drama of love that surpasses love . . the love of man for man . !
VICTOR McLAGLEN · BORIS KARLOFF
WALLACE FORD · REGINALD DENNY
A RKO RADIO PICTURE
From the novel "PATROL" by PHILLIP MACDONALD
It's GREAT . . . because it's REAL!
Comedy "PALOOKA" Jimmy Durante
ADDED MEYER DAVIS Musical Production "BUBBLING OVER" starring ETHEL WATERS

RESTAURANT MADRILLON
From a Hasty Bite To a Leisurely Enjoyment of Continental Cuisine
LUNCHEON
at the Madrillon can be as inexpensive as you wish, or, if you desire an elaborate course luncheon, you will find it's uniformly reasonable.
The Madrillon environment enhances your enjoyment of new dishes, irresistibly delicious, originated by Peter Borras, your host.
from 45c
WASHINGTON BUILDING

Virginia Man's Trial in Shore Murder Starts

Collins Pleads Not Guilty; Teacher's Suit Nears Court Action.

Princess Anne, Md., Feb. 7 (Æ). Earl Collins, of Groton, Va., went on trial today on charges of murdering Mrs. Norris Taylor at Crisfield early in December.

He pleaded not guilty and selection of the jury was begun. The case followed the acquittal late yesterday of Sam Jones, Negro, charged with murdering Mrs. Margaret Brumbley.

Not Wanted Elsewhere.

Hagerstown, Md., Feb. 7 (Spl.). The Department of Justice at Washington has informed police here that Elmer Halderman, alias George W. Vincent, who was wounded and captured when surprised by police while allegedly attempting to crack a safe in the office of a bottling company here, is not wanted by police elsewhere. Halderman is being held for the grand jury.

Police Capt. Clarence E. Emmert, announced that A. J. Jones, Halderman's companion, had been turned over to Ohio police.

Court to Hear Teacher's Suit.

Westminster, Md., Feb. 7 (Spl.). Legal action lasting more than 16 months, which originated in the dismissal of Mrs. Olive E. Ehrhart, Hampstead school teacher, on June 8, 1932, may be climaxed during the February term of the Circuit Court for Carroll County which convenes Monday. A suit filed by Mrs. Ehrhart against the Board of Education for one year's salary will be tried.

Mrs. Ehrhart, who began teaching in 1921 in the Mount Airy High School, filed a petition in the circuit court in October, 1932, in which she alleged that the dismissal was not valid and set forth a number of charges.

After a hearing before Judge William H. Forsythe, jr., the circuit court ruled that it would not permit the action of the board to stand, and referred the matter back to the board for trial upon any specific charges that might be brought against her. However, an appeal was filed with the State superintendent of schools, who dismissed the charges.

Convicted of Drunk Driving.

Winchester, Va., Feb. 7 (Spl.).—A jury in Circuit Court of Frederick County here yesterday sentenced John O. Bailey, Luray, Va., salesman, to three months in jail and fined him $100 on a charge of operating an automobile while under the influence of liquor. It was Bailey's third conviction on that charge.

Few Rum Cases in Roanoke.

Roanoke, Va., Feb. 7 (Spl.).—Only a "mere handful" of liquor cases will be struck from the docket of United States District Court here by reason of the Supreme Court decision that persons charged with violating the National prohibition act can not be tried in Federal courts, Joseph M. Chitwood, U. S. district attorney here, said.

Only a few cases have been made by Federal agents here since last July, when the local force was dropped. At the January term of Federal Court, Judge John Paul postponed about a dozen cases.

Services Are Held For Gray Veteran

R. O. Eddens, 86, Buried Near Gordonsville.

Charlottesville, Va., Feb. 7 (Spl.). Funeral services for R. O. Eddins, 86, Confederate veteran, were held yesterday at the grave in the cemetery near Gordonsville. Many Masons attended the rites.

Eddins was a farmer in Orange County for a large part of his adult life. Prior to prohibition, he operated a brandy distillery near Ray's Ford, in this county. In addition to his business interests, Eddins had also taken part in political activities of Orange County. He had served as constable, a justice of the peace and as a notary public there.

Five children, one daughter and four sons, survive—Mrs. Chauncey Dovell, of Hot Springs, Ark.; Z. T. Eddins, of Madison Courthouse, a supervisor in Madison County, as well as Carroll; Floyd and Eugene Eddins, all of whom live near Somerset.

John Ritchie Dies At Harrisonburg

Services Today for Veteran Virginia Teacher.

Harrisonburg, Va., Feb. 7 (Spl.). John H. Ritchie, 72, for 30 years a public school teacher in Rockingham and Fairfax Counties, died here yesterday at the home of his brother, Aldine Ritchie.

Funeral services will be held tomorrow from the Mount Horeb United Brethren Church, the Rev. R. S. Tandy, of the Church of Christ, officiating.

Mr. Ritchie was a member of the Christian Church for more than a half century. Surviving is a son, Vernon Ritchie, of New York.

W. & L. Teacher Named Good Printing Sponsor

Strasburg, Va., Feb. 7 (Spl.).—Harold A. Lauck, formerly of Strasburg, now an instructor in the journalism department of Washington and Lee University, Lexington, has been appointed State chairman for Virginia of the committee for Printing Education Week, February 12 to 17.

Mr. Lauck's appointment was made by Chester A. Lyle, Canton, Ohio, chairman of the general committee on Printing Education Week, which is sponsored by the United Typothetae of America.

$1,000 Fur Coat Stolen At Martinsburg Home

Martinsburg, W. Va., Feb. 7 (Spl.). Loss of two fur coats, one of them an Alaskan seal, worth $1,000, was reported to police here yesterday by Mrs. George Katz, who said they had been taken from her apartment.

Officers began tracing several wandering beggars who had called at the Katz home and asked for food.

House Opposes Rum Amnesty In W. Virginia

Resolution for Violators Fails; Net Income Tax Marks Levy Bill.

Charleston, W. Va., Feb. 7 (Spl.). A resolution recommending the release of prisoners serving terms in Federal prisons for violation of the National prohibition act, apparently was defeated today in the West Virginia House of Delegates.

In order to afford Delegates opportunity to explain their positions, the announcement of the vote was held up until tomorrow.

Members of a joint committee named to tackle the problem of a balanced State budget today said the new State revenue bill being prepared for the Legislature will embody a State net income tax replacing the gross income tax; increased levies for utilities, and miscellaneous taxes, but not a sales tax unless other taxes are found inadequate.

Court Ruling Awaited.

The bill will not be submitted, however, until the supreme court passes upon the validity of the Hiner tax collection bill, which is designed to release $25,000,000 in impounded property taxes.

The House of Delegates already has approved the next income tax measure, which repeals the gross tax. It has indicated its opposition to a sales tax in refusing the direct preparation of such an impost.

J. B. Sweeney, of Wheeling, State manager of the Equitable Life Insurance Society warned the Legislature today at a hearing before the Senate Judiciary Committee that he would advise against any more realty loans in the State if the foreclosure moratorium bill is passed. His company, he said, has loaned $41,000,000 on State realty in the last 15 years.

86 Bills Already Passed.

Of the 374 bills introduced in the Legislature since its present extraordinary session began November 21, 279 were House bills and 95 Senate bills. Of the 86 bills passed by both houses, 63 were House bills and 23 Senate measures. In addition, the House has passed 47 bills which have been sent to the Senate, not yet been passed in that body, but the House has only 4 Senate bills which is has not considered.

Annapolis Legion Post Installs New Officers

Annapolis, Md., Feb. 7 (Spl.).—Lieut. Comdr. P. V. H. Weems, U. S. N., retired, was installed commander of Guy Carleton Parlett Post, American Legion, here last night. Delegations from Glen Bernie Post and Arundel Post, Linthicum Heights, attended.

Other officers installed are: First vice commander, William A. Strohm; second vice commander, Louis B. Myers; historian, Mrs. John M. Green; chaplain, John W. Gessner; sergeant at arms, Robert V. Clayton; service officer, Col. James E. Abbott.

St. John's College Club Plans Dance Saturday

Annapolis, Md., Feb. 7 (Spl.).—The first of a series of dances sponsored by the Varsity Club of St. John's College, will be given at the college Saturday night.

Dancing will follow the basket ball game between St. John's and Elon College.

100 Berkeley County Adults Back in School, and Like It

Strong Attendance First Month Gives Classes Good Start.

Martinsburg, W. Va., Feb. 7 (Spl.). An enrollment of 100 students in the adult education classes established in Martinsburg and Berkeley County one month ago, was announced today. The classes are financed from relief funds.

The work is concentrated in three city school buildings, which are also used for children's day schools. Teachers otherwise unemployed but holding full credits are doing the teaching.

Typewriting and bookkeeping classes had an average attendance of 25 students through January; recreation and music, an average of 40; English, arithmetic and public speaking, an average attendance of 45. Each of the courses is taught on two nights each week.

A lecture on governmental economics, given each Thursday by Paul McKown, has attracted wide interest. A mass meeting of most of the adult education students is held each Friday at which a local authority speaks on topics of the day. Some of the classes prefer to do class work rather than join the public session. This is optional with the class. Classes are held each night in electricity and allied lines, such as radio and woodworking, with an average attendance of around 40 per night.

Home economics is taught to a class of 20 women.

Even the general educational classes in the county have sustained attendance and interest.

A "singing school" which meets at various places in the county, directed by Miss Elizabeth Miller and Miss Ruth Hollis, is drawing increased numbers and interest. The average attendance is 25.

Leo Keesecker is teaching ten "shut-ins" who are unable to attend school, visiting them at their homes.

Twelve instructors are now at work, two of them as volunteers, without salary. Berkeley County's FERA quota of $590 monthly is divided between the ten teachers on salary, less such small expenses as must be deducted. Salaries so far have ranged from $60 to $70 each. The $590 monthly is expected to continue until May at least.

$321 Sent to Warm Springs.

Clifton Forge, Va., Feb. 7 (Spl.). A check for $321.94, representing the proceeds from the Roosevelt Birthday ball given here on January 30, was forwarded today to the Warm Springs Foundation. The total receipts amounted to $565.39, and expenses were $243.45.

Culpeper Scouts Plan Celebration

Join National Observance of Organization.

Culpeper, Va., Feb. 7 (Spl.).—Culpeper Boy Scouts will take part in the National celebration in honor of the anniversary of the organization of Boy Scouts in America, which begins tomorrow and continues for a week.

A special feature will be the parade on Saturday in full uniform.

A sermon to the scouts will be delivered Sunday evening in the Methodist Church South, by the Rev. M. F. Draper. Monday, a special program honoring Lincoln will be given in the Scout hall, and the week's activities will end with a party for auxiliary members and parents.

Country Club Elects.

Keyser, W. Va., Feb. 7 (Spl.).—T. M. Cannon has been named president of the Keyser Country Club. Fred Hammill is vice president, V. E. Rankin secretary and R. L. Fisher treasurer.

Housemaid Leaves $15,000 to Church

Niece Attacks Will, Says Bequest "Influenced."

Clarksburg, W. Va., Feb. 7 (Spl.). — Probate proceedings disclosed today that Miss Ollie C. Day, who died recently after serving local families as a housemaid for more than 30 years, had willed $15,000 to the Stealy Heights Methodist Episcopal Church, which she joined shortly before death.

Friends had supposed she was in moderate circumstances.

Miss Edna Swiger, of Buckhannon, a niece, has filed notice delaying probate of the will on the grounds that when she made it she was of "unsound mind and under undue influence."

Frederick County Bar Has Banquet

Harp Urges Memorializing Monocacy Battlefield.

Frederick, Md., Feb. 7 (Spl.). Traditions of the Frederick County Bar, one of the oldest in the State, were extolled at the annual banquet of the Bar Association at the Hotel Frederick last night.

The event was arranged by former State Senator Jacob Rohrback, chairman; H. Kieffer DeLauter and Leslie N. Coblentz.

Reno S. Harp, president, was toastmaster. He urged cooperation between the association and other community organizations and recommended lawyers turn their attention to memorializing the monocacy Battlefield, 3 miles south of this city, as a military park.

Mrs. Corinna Lumpkins Rites.

Danville, Va., Feb. 7 (Spl.).—Funeral services were held today for Mrs. Corinna Lumpkins, who died at the home of her daughter, Mrs. H. R. Wilson, at Cascade, where she had been ill several years. She is survived by her husband, George C. Lumpkins, and six daughters.

STREAMLOX

the new idea in braces $1

styled by Pioneer

These smart streamlined braces are a brand new idea from tip to tip. They put an end to fussing and fumbling with suspender buttons. A flip of the jewelry-clasp ends locks them to your trousers just where they look and feel best . . . made of fine quality elastic webbing in plain, striped and figured patterns.

Mail and 'Phone Orders to Personal Shopping Service—DIstrict 7575

STREET FLOOR

Lansburgh's

NO CONNECTION WITH ANY OTHER WASHINGTON STORE 7TH, 8TH and F

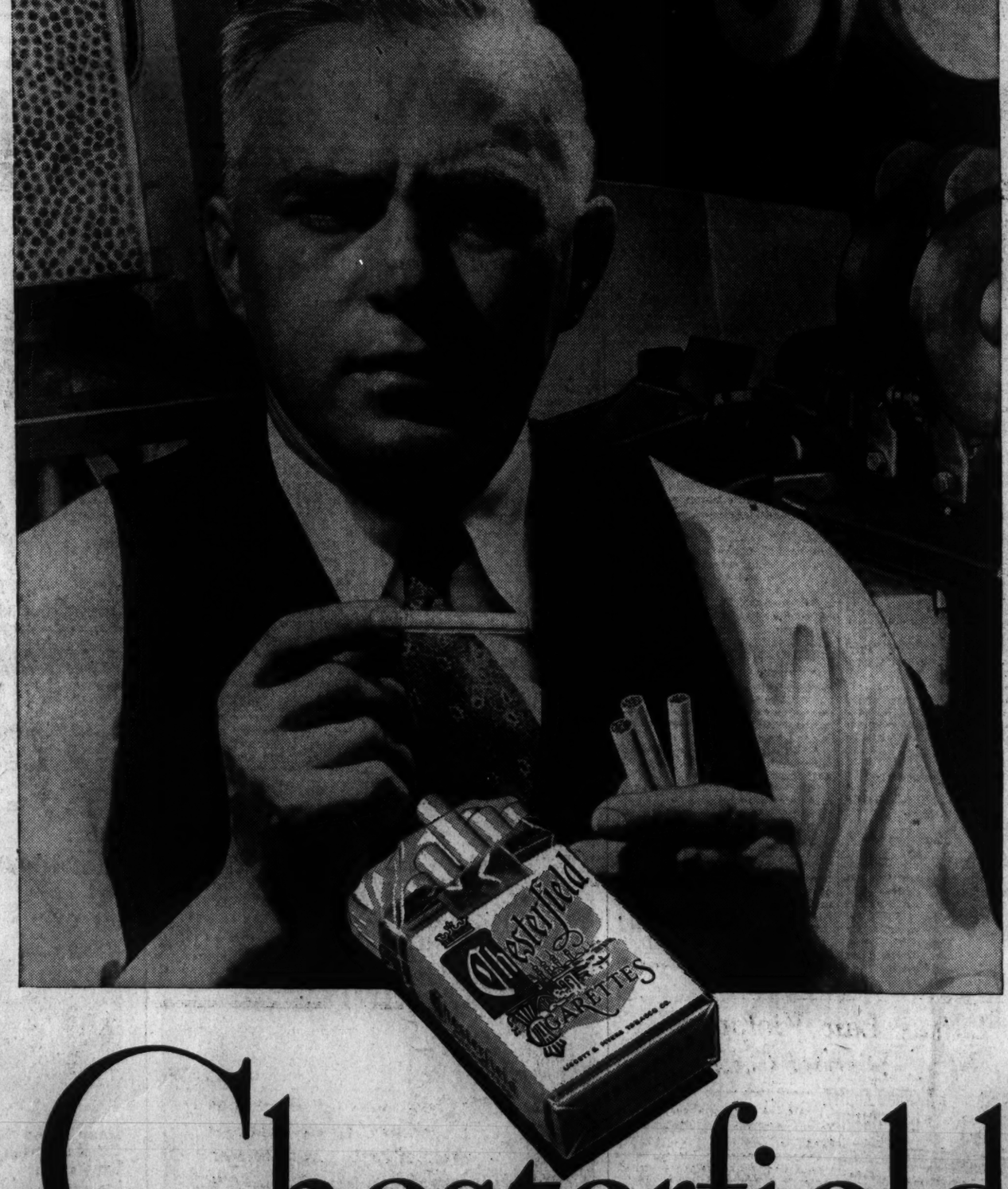

—we believe you will enjoy them

For—everything that Science knows about or money can buy that can make a Milder cigarette, a cigarette that Tastes Better, is used in Chesterfield.

Three big factories make them . . . and if you went through one of them—

you would see why every Chesterfield is uniform — round and firm, and just the right size for good smoking.

Inspectors watch each lot of cigarettes as they come from the cigarette-making machines. They are checked for weight, for "fullness" and evenness.

And you'd notice another thing . . . how clean everything is in these factories where even the air is changed every 4½ minutes.

Chesterfield

the cigarette that's MILDER
the cigarette that TASTES BETTER

© 1934, Liggett & Myers Tobacco Co.

Second News Section
Sports—Comics

The Washington Post

Second News Section
Financial—Classified

COPYRIGHT, 1934, BY THE WASHINGTON POST PUBLISHING CO.

THURSDAY, FEBRUARY 8, 1934

ENTERED AS SECOND CLASS MATTER, POSTOFFICE, WASHINGTON, D. C.

Ballou Opens City Schools To CWA Art

Survey Convinces Him Some Products Are Suitable.

Scholarships Revealed; Luncheon Director Studies System.

Display of works by CWA artists in District public schools was assured yesterday when the Board of Education, on recommendation of Superintendent of Schools Frank W. Ballou, instructed its committee on buildings and grounds to select suitable pictures from the CWA products for use in schoolrooms.

Dr. Ballou told the board that an inspection of artists' work at the Corcoran Gallery of Art had convinced him that some of the paintings are suitable to schools. He declared that he has always felt that the Board of Education should cooperate with the Public Works of Art project.

When the proposal was first made that pictures of the CWA artists be placed in schools, considerable friction arose. School officials contended that they had no right to decide the matter and that it devolved on the District Commissioners to determine whether classrooms should be decorated.

Conference Ends Problem.

This uncertainty was removed through conferences between Public Works of Art officials, the school officials and the District Commissioners. Peace was definitely declared Tuesday when Dr. Ballou and Board of Education members were invited to the Corcoran to view work done for schools.

The superintendent said he would recommend that one of the artists do a portrait of William Howard Taft for display in the new Taft Junior High School.

George M. Whitwell, who made the motion that the buildings and grounds committee be given the task of selecting the pictures, recommended that painting on school walls be prohibited. This appeared to be the opinion of the majority of the board members. Besides selecting pictures, the buildings and grounds committee will decide the schools in which they will be placed.

Scholarships Announced.

Dr. Ballou announced that Benjamin Franklin University has offered two scholarships to graduates of Central and McKinley High Schools, while Assistant Superintendent of Schools Wilkinson announced that 111 scholarships will be given by Howard University to graduates of local colored high schools. Five partial scholarships will be awarded by the Bliss Electrical School.

"I have a very profound feeling about the graduates of our high schools and their inability to enter college or to establish themselves in a remunerative way," Dr. Ballou said. "I feel an increasing responsibility to do everything possible to aid them."

Action was deferred by the board on a request for its approval of a park-shop center at McKinley street and Conecticut avenue northwest, near the E. V. Brown School. Superintendent Ballou recommended that the board be guided by the wishes of the parents.

Dr. Ballou also announced that Assistant Superintendent Robert L. Haycock will be relieved of supervising the school lunch program as soon as Mrs. Katharine MacFarland Ansley, the newly appointed director, inaugurates the new program.

Completion of rooms on the second floor of the Murch School with CWA funds was recommended by the board. These rooms were closed two days during the recent cold wave.

Mrs. Ansley Views Present Meal System

Mrs. Katharine MacFarland Ansley yesterday inspected the system now in use for the preparation and distribution of lunches.

Commissioner George E. Allen was awaiting a decision from Federal Relief Administrator Harry L. Hopkins on his request for $4,500 to install necessary kitchen equipment in the old Manual Training School at Wisconsin avenue and Q street northwest.

More Buyers Than Chests of Drawers

Miss Pell Catherine Hoover, Dupont Circle Apartments, offers another testimonial for quick results from Post Classified Ads.

Miss Hoover, Apartment 323, advertised a matched pair of chests of drawers in another newspaper but no buyers appeared. Then she ran a three line Classified Ad in The Post one time and found an immediate purchaser. Two other buyers came—and were disappointed.

The 3-line Ad cost 45 cents. For quick response at the lowest cost for "Today's Results—Today," use Post Classified Ads. Just phone—

NAtional 4205

Ask for an Ad-Writer

Planes and River Craft Ice-Locked in District

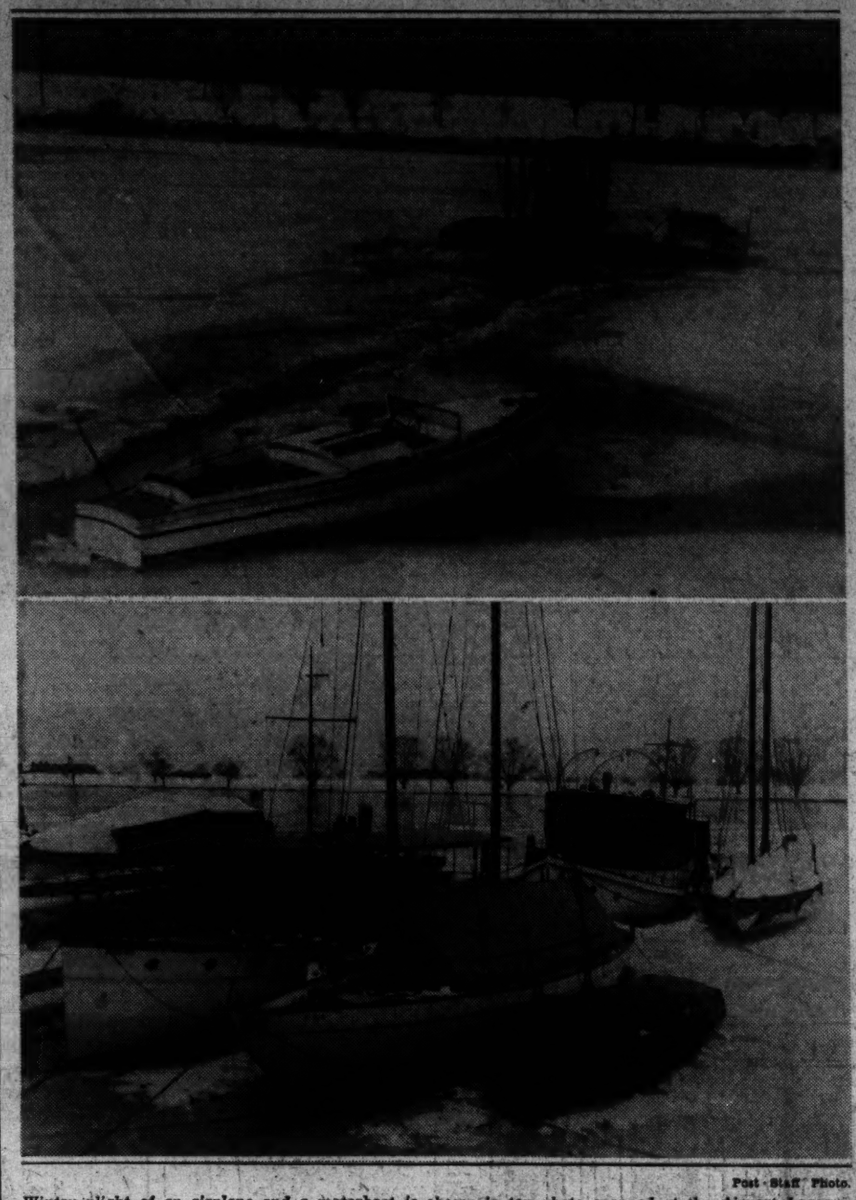

Post Staff Photo.

Wintry plight of an airplane and a motorboat is shown in top photo snapped at the Airport Lagoon, near the Virginia end of the Highway Bridge. Bottom picture shows river craft frozen in near the District fish wharf.

Door-Breaking Gambling Raid Nets Six Men

Garnett to Ask Congress for "Teeth" in D. C. Gaming Law.

Six men were arrested and a number of alleged "racing slips" were confiscated yesterday, when vice squad police raided a room in the rear of a cigar store at 1746 Columbia road northwest.

Walter R. Schmidt, 36, of 1701 Park road northwest, and Louis Newman, 37, of 2501 Fourteenth street northwest, were charged with setting up a gaming table. The others were summoned to appear as Government witnesses.

Lieut. George M. Little, head of the raiding squad, said his men were forced to smash a heavily barred door to gain entrance.

Garnett Wants "Teeth."

Nettled at the collapse of a grand jury investigation into alleged gambling at 1510 H street northwest, United States Attorney Leslie C. Garnett yesterday declared he would seek to have "teeth" put into the District's antigambling laws through Congressional action.

Two suggestions were advanced by him. One was that the widely played "numbers" game should be specifically covered by gaming statutes and the other was that the mere possession of paraphernalia designed to be used in gambling, such as faro tables, roulette wheels and the like, would be sufficient for conviction.

Juries Slow to Convict.

Juries, it was pointed out, have been slow to convict in gaming cases because of the weaknesses of the laws. Mr. Garnett indicated he considered it almost a waste of time to present the average case to a jury now because of the slight chance of obtaining a conviction.

Agitation for strengthening gaming laws has been heard from time to time and has always met stern Congressional disapproval. Mainly, the reasons advanced for refusing to broaden police powers is that such legislation would lessen the protection accorded to "friendly games" in private homes. The aim of the District Attorney is to wipe out commercial gambling.

Shop Foreman Burned By Furnace Flames

Seriously burned when his clothes ignited as he stood before an open furnace door, J. M. Hamilton, 49, foreman of an automobile repair shop at 52 N street northeast, was in Emergency Hospital last night.

Hamilton was burned on the face and body. Fellow workers said he was standing beside the shop furnace warming his hands. Flames leaped out when he opened the door and his oily work clothes ignited. He was given first aid treatment by the fire rescue squad.

T. W. Hartley Sought Here; Mother Dying

Thomas W. Hartley was being sought in Washington last night while his mother lay dying in the South. A terse telegram to The Washington Post told of the situation:

"Please try to find Thomas W. Hartley," it said. "His mother dying and calling for him in Lanett, Ala."

The message, signed by "W. F. Hartley," was sent from West Point, Ga.

Despondent D. C. Resident Kills Self

Note Blames Bad Health; Rifle Used.

Robert A. Hall, 58, of 1928 Bennett place northeast, committed suicide yesterday by shooting himself through the head with a rifle in his home.

In a note found by police, Hall explained that his health was poor and he was despondent. His body was found by his son, Woodford R. Hall, and young Hall's wife, who were aroused by the shot. Physicians from Casualty Hospital pronounced Hall dead.

Relatives told police they believed Hall had been disheartened because his son planned to leave for Texas. Coroner A. MacGruder MacDonald issued a certificate of suicide.

Owner Feels Uncanny As Cash in Can Fades

This robbery was very un(can)ny.

Richard Asby, restaurant proprietor at 2025 I street northwest, reported his day's receipts stolen. He said the money was in a tin can, secreted in a basement hideaway.

But he couldn't explain how the can, with its contents of $176, was discovered. He said his money is always placed in a can for safekeeping. He was at a loss to know who found the hiding place, and how.

Auto Provides Norfolk Clew In Murder Hunt

Bullet-Riddled Car Is Believed One Used by Burch Killers.

Search for a bandit trio in connection with the hold-up and murder of a Colmar Manor (Md.) merchant early Sunday, centered in Norfolk, Va., last night, when police there found an abandoned bullet-riddled automobile with District of Columbia license plates.

On belief that the machine may have been used when three men shot and killed Angus H. Burch, 52-year-old store proprietor, in an attempt to rob his Colmar Manor barbecue stand, local police asked Virginia authorities to search for its occupants.

Inspector Frank S. W. Burke, chief of detectives, said the machine also was believed to have been used in the recent robbery of a bank near Rocky Mount, N. C. Description of the bank robbers, he said, tallied with the men wanted for Burch's murder.

A running gun battle followed the bank "job," Burke said, and the abandoned car was apparently riddled during the fight. Police said license plates on the machine were stolen from Dr. Walter G. Eisinger, of this city.

Burch was killed when he attempted to "fight it out" with the bandits. After fleeing the scene, the trio attacked and beat attendants of two gas stations—one in Washington and another near Hoover Airport in nearby Virginia.

Three persons have been arrested in the case and subsequently released when it was determined they had no connection with the affair.

New Liquor Law Violations Keep District Court Busy

First Trial and Grand Jury Case Put to Credit of Rum Statute.

District liquor law violations held the spotlight in Police Court yesterday.

To Henry Leach, 31, went uncertain honors of being the first violator held for grand jury action under the new liquor laws. Charged with possession of nontax-paid liquor, he was arraigned before Judge John P. McMahon, pleaded not guilty and was held under bond of $500.

A few minutes earlier he appeared before Judge Gus A. Schuldt, in District branch of Police Court, and pleaded not guilty to charges of selling liquor without a license and possession of liquor for sale. A jury trial was set for February 21, and bond of $1,000 was fixed.

Leach was arrested Tuesday when vice squad police raided a building at 2416 Fourteenth street northwest. An assortment of aged and bonded liquors was confiscated.

After pleading not guilty to charges of selling liquor without a license, John Waters, colored, 32, became the first man to be tried here under the new laws. Judge Schuldt withheld a verdict until Saturday.

Meanwhile, the new laws were attacked by attorneys for Anthony Dugan, of 3654 New Hampshire avenue northwest, arrested several weeks ago. They claimed the corporation counsel had no power to prosecute, on grounds that the laws were not in effect when Dugan was arrested.

Gas Company Merger Bill To Be Tabled

Utilities Say Need for Action Past, With Bonds Sold.

Valuation Is Held to Be One Reason for Dropping Plan.

The bill authorizing the merger of the Washington and Georgetown Gas Light Cos., which created such a furore last spring, will be tabled at this session upon request of the gas companies, Chairman Norton, of the House District Committee, revealed yesterday.

Wilton J. Lambert, counsel for the utility, explained that the measure had been hastily drafted last year and that some of the directors believed that it should be changed in certain particulars, which he did not specify.

He also explained that the emergency which had induced the gas companies to push the bill last session had been removed by the sale of $8,500,000 in bonds last spring.

Would Allow Stock.

The bill, besides authorizing the merger, would have allowed the consolidated company to issue additional stock. Both the company and the Public Utilities Commission contended that the financial condition of the utility was irregular in that it was top heavy with bonds.

The measure was reported favorably with amendments by both the Senate and the House District committees despite considerable controversy as to whether the gas company would be willing to sacrifice going concern value in return for the merger. It was not acted on in either House, however.

Valuation Waiver Sought.

People's Counsel Richmond B. Keech led the fight for inclusion of a provision that the gas company would waive going concern value in future valuations. He was assisted in the Senate by Senator Capper (Republican), Kansas, and the late Senator Howell.

One of the major reasons for the desire of the gas company to postpone consideration of the measure, District Building observers believe, is that a hearing at this time might delve into much of the mathematical juggling which the gas company has engaged in during the prolonged valuation hearing before the Public Utilities Commission.

Accused Optician Put Under Bond

Waits Hearing on District License Charge.

Charged with practicing as an unlicensed optometrist, John Lester Hough, 34, pleaded not guilty in Police Court yesterday and was ordered held under a $300 bond pending a hearing.

Hough was arrested after he is alleged to have fitted glasses to Detective Sergt. D. H. Jones. He is said to be an employe of the Thompson Optical Co., 723 H street northeast, and was arrested in the company's branch office at 507 Eleventh street northwest.

Dr. Lewis H. Kraskin, chairman of the vigilance committee, Board of Examiners in Optometry, said Hough was not a graduate optometrist and was not licensed to practice.

Dr. Kraskin said a determined drive will be launched to rid Washington of persons violating the District optometry act.

A statement in yesterday's Post, attributed to police, declaring the glasses were found to be unsuited and defective, was denied by police yesterday. It was pointed out that the function of the police does not concern the suitability of optometrical supplies, only the license law enforcement being within their scope.

Memorial for Frenchman.

Memorial services will be held Saturday at 10 a. m. in the Red Cross Chapel at Walter Reed Hospital for Capt. Rigal, a former Naval Attache of the French Embassy, who died in France last month.

Boys' Band Plays Today.

The Holy Comforter Boys' Band, under direction of Father Joseph Dingess, will furnish the music at a turkey dinner today at 5 p. m. in the Holy Comforter School, Fifteenth and East Capitol streets.

New Fire Chief Gets Floral Tributes

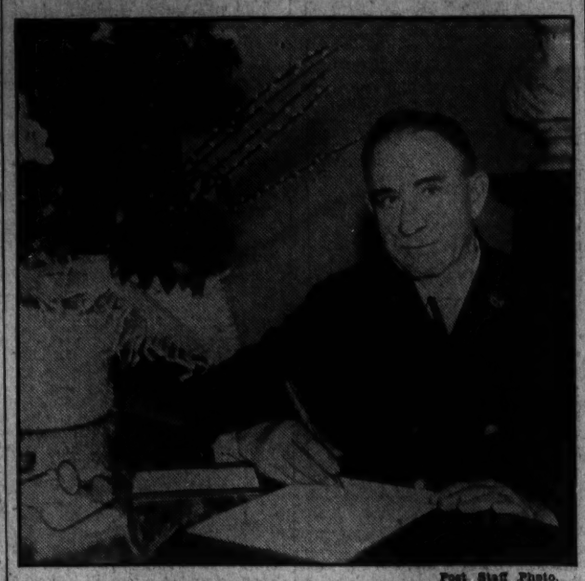

Post Staff Photo.

CHIEF ENGINEER CHARLES E. SCHROM, newly appointed successor to the late George B. Watson, is shown at his desk yesterday, with some of the floral greetings from well-wishers.

Deputy Schrom Is Promoted To Fire Chief

Group's Recommendation of Gill Over-Ridden by Commission.

The District Commissioners yesterday appointed Deputy Fire Chief Charles E. Schrom as chief engineer to succeed the late George S. Watson, who died Sunday after an illness.

In the appointment of Schrom, the Commissioners ignored a request of the City Fire Fighters Association that Battalion Chief Charles Gill be named to the post. The association had opposed Schrom on the grounds he was a member of the fire trial board, against which an active fight had been conducted because of alleged impositions of unduly severe penalties.

Schrom is a native of York, Pa., and came to Washington in 1890. In 1892 he entered the department as a substitute fireman. He advanced steadily, being elevated to a captaincy in 1904. He was made a battalion chief in 1921, and on July 1, 1931, he was made a deputy chief engineer. During the illness of Chief Watson, he acted as chief engineer.

In 1927, he was appointed to the Policemen's and Firemen's Retiring and Relief Board, and also served on the Fire Trial Board, of which he has been chairman since last August.

The new fire chief said he contemplates no changes in the department, nor does he expect to make any changes in the Fire Trial Board.

Because of his promotion, Chief Schrom is precluded from serving on the trial board. He does not intend to fill the vacancy on the board at this time, he said, because there are sufficient alternate members to carry on its work.

Commission Studies 20 Zoning Petitions

The District Zoning Commission met yesterday in the District Building to consider 20 proposed changes in zoning boundaries.

Decision on the requests will not be made public for several days, it was announced.

Radio Engineers to Meet.

A paper, "Engineering Aspects of Radio Regulation," will be read at the February meeting of the Washington Section, Institute of Radio Engineers, at the Kennedy-Warren apartments today at 6:45 p. m., by Dr. C. B. Jolliffe, chief engineer of the Federal Radio Commission. A speakers' dinner will precede the affair.

Prisoner in Ax Murder Of 2 Held for Jury

An alleged "ax murderer" was held for grand jury action yesterday, following a coroner's inquest into the death of two women, killed Sunday in a house at 1313 Wylie court northeast.

John Middleton, colored, is the prisoner. Mrs. Clementine Crewe, colored, 29, was killed as she lay in bed, and her mother, Mrs. Lulu Johnson, 60, died in Casualty Hospital. The latter was struck while attempting to aid her daughter.

Church Men's Club Holds Dinner Tonight

The fellowship dinner of the Men's Club of St. Stephen's and the Incarnation Church will be held in the parish house, at Sixteenth and Newton streets northwest, today at 7 p. m., with Bishop and Mrs. James E. Freeman as honor guests.

Representative Samuel B. Pettingill, of Indiana, and Tom Meacham, Virginia poet, will attend and take part in the ceremonies.

D. C. to Name Liquor Board Staff Today

Names of 139 Firms Asking Permits to Be Advertised.

Advance Payments Now Total $261,375 in Two Days.

Part of the staff of the Alcohol Beverage Control Board will be appointed today, Commissioner Melvin C. Hazen announced last night, as the liquor board prepared to advertise the names of 139 firms and individuals whose applications for licenses have been given preliminary approval.

The names will be advertised today and within two weeks, if no protests are registered, licenses will be granted and the licensees may begin the sale of their wares February 22 or 23.

261 Blanks Returned.

More than 2,000 application blanks have been distributed and 261 have been returned. Of this number only 139 were properly filled and the remainder must be resubmitted because of inadequate information in the application forms.

The sum of $261,375 in license fees has been paid into the District coffers since the distribution of applications was begun. Of this sum, $78,825 was deposited yesterday.

The Commissioners have yet to fill positions of secretary, eight inspectors, a number of clerks and three new assistants to the corporation counsel, who will handle liquor prosecutions.

Meyers Mens Shop
1331 F Street

Good morning! Streamline is a necktie word, too. The new sweep of contour is to be seen in our Spring satin foulard ties at $1.00 and $1.50. Isn't it remarkable what a new tie will do for a suit a few months old?

Saltz Brothers 1341 F Street

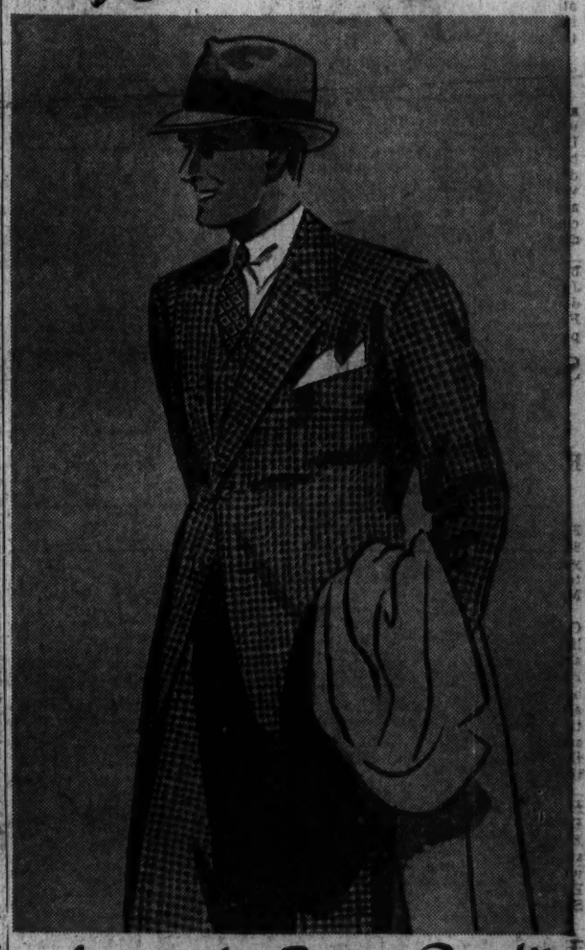

Langrock Fine Quality Imported Harris Tweeds
$38.50

These Fine Harris Tweed Suits, Imported by Langrock and Hand-Tailored at New Haven in the Langrock Shops in Characteristic Langrock Soft Construction* which is famous throughout the entire country.

Other Tweed Suits are $24.50

Langrock Fine Worsted Suits
$38.50 $42.50

Saltz Brothers Worsted Suits
Now $29.50

SALTZ BROTHERS
Fine Apparel for Gentlemen
1341 F STREET, N.W.

BENNY — Him Too! — By J. Carver Pusey

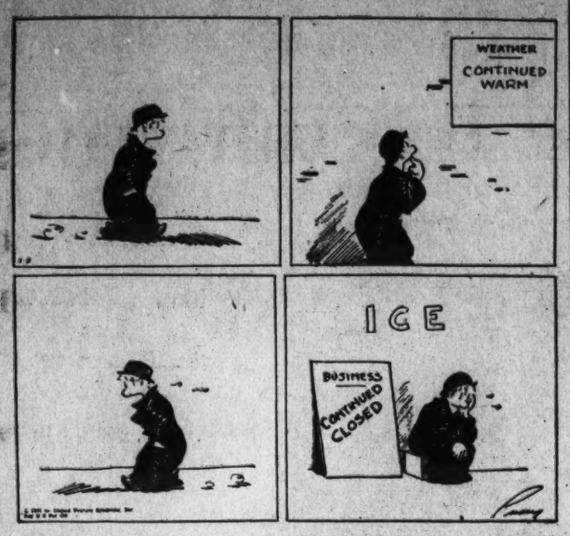

"CAP" STUBBS — Gran'ma's Opinion — By Edwina

GRAN'MA —DO YOU THINK A DOLLAR'S TOO MUCH TO PAY FOR A VALENTINE!
TOO MUCH! IT'S RIDICKILOUS!
YOU DO!
CERTAINLY I DO!!
DO YOU THINK SEVENTY-FIVE IS?
MY LAND! I THINK TWENTY-FIVE IS! MERCY!
HOW 'BOUT A DIME —
WELL, THAT'S MORE LIKE IT!
The George Matthew Adams Service, Inc.
YOU GONNA GIMME A DIME —
MY LAND! I MIGHT OF KNOWN YOU WUZ LEADIN' UP TO SOMETHIN'!
THAT MAKES FIFTEEN— WITH TH' NICKEL I ALREADY GOT!

TODAY'S CROSSWORD

ACROSS.

1 Entirely
4 Humble
9 Toward the stern.
12 Billow
13 Presiding officer
15 Minced dish
17 Not high
18 Small boat
19 Number
21 Dwelling place
23 News, organization: abbr.
24 Parent
25 Roman road
27 Ourselves
29 Masculine name
31 Organ of smell
33 Biblical country
35 Give in return
37 Renew
39 City in Italy
40 Inclination
42 Forbid
43 Down: prefix
44 Reputed maker of the first American flag
46 About
48 State whose capital is Bismarck: abbr.
49 Shower
51 General trend
54 Eager
55 Uncooked
56 Garment
59 Deputized
62 Gained the victory
63 Beast of burden
64 County in Colorado
65 Mournful

DOWN.

1 Remnant of combustion
2 Meadow
3 Girl
4 Exist
5 Tree trunk
6 Youth beloved by Venus
7 Stitch
8 Syllable of hesitation
9 Minute particle
10 Woman overseer
11 Attempt
14 Idolizes
16 Sewed edge
20 Wind indicator
21 Pronoun
22 Exposed to public view
23 Maintains
26 Bird of the gull family
28 Correct
30 Insect
32 Spheres
34 Call
36 Ridicule
38 Short jacket
41 Landed property
45 Forward
47 In place of
50 Troubles
52 Pitcher
53 Tiers
54 City in Oklahoma
55 Rodent
57 Neckpiece
58 Conclude
60 Leave
61 Perform

YESTERDAY'S ANSWER.

A	C	T	S		P	A	L	E		E	W	E
S	U	R	E		I	D	O	L		R	O	D
S	T	O	N	E		O	P	E	R	A	N	D
		U	S	H	E	R		V	I	S	T	A
A	R	N	E		W	E		A	L	E		
L	A	C		S	E	D	A	T	E		A	S
P	R	E	F	E	R		M	E	D	D	L	E
S	E		R	E	S	T	E	D		E	A	T
		H	A	S		R	E		W	A	S	H
U	L	E	M	A		A	R	O	A	R		
R	E	N	E	W	E	D		G	R	E	E	D
A	N	N		E	V	E	A		E	S	T	E
L	E	A		D	E	R	M		S	T	A	Y

(Copyright, 1934.)

THE BUNGLE FAMILY — The Poor Landlord — By Harry J. Tuthill

I'LL ADMIT THE LANDLORD MADE A TERRIBLE BUST BY COMING RIGHT HERE TO TALK TO YOU TWO LADIES, BUT.....
HA! HOW SURPRISED HE WAS WHEN I TOLD HIM THE IDENTICAL THINGS SHE SHOUTED AFTER HE SIMPERED THE SAME EXCUSES TO ME THAT HE DID TO HER..
REG. U.S. PAT. OFF. 2-8
WELL HE CAN'T SAY HE WASN'T WARNED. I TOLD HIM VERY FLATLY THAT....
HE MADE ANOTHER BIG MISTAKE WHEN HE SNEAKILY RANG HER DOORBELL AND GAVE HER THE FIRST CHANCE TO STUFF HIM RIGHT UP TO THE EYES ABOUT WHY SHE TRIED TO WALK ON ME.
I ARGUED WITH HIM FOR A FULL HOUR, BUT....
IT DIDN'T TAKE ME VERY LONG TO LET HIM KNOW JUST WHAT I THOUGHT OF HIM WEAKLY TELLING THAT WOMAN SHE WAS RIGHT AND THEN BLUNTLY ASKING ME TO ADMIT I WAS PARTLY WRONG.
HE DIDN'T HAVE A CHANCE. WELL HE BROUGHT IT ON HIMSELF.
FROM THE WAY SHE STRUTTED AROUND WITH HER BLEACHED-OUT HAIR FLYING IN ALL DIRECTIONS I KNOW SHE TOO TOLD HIM SHE'D MOVE. HA! THERE'S THE THANKS HE GOT FOR SO OBLIGINGLY THREATENING ME LAST WEEK!

JOE JINKS, Featuring Dynamite Dunn — Get the Connection? — By Llanuza

2-9
JOE IS DISGUSTED... HE THOUGHT HE HAD CARNERA SEWED UP TO FIGHT DYNAMITE...BUT THE OPPONENT BIG JIM KELLY HAD IN MIND WAS ONLY TONY SALAMI....
NOW, JIM...YOU KNOW TONY SALAMI'S NO MATCH FOR DYNAMITE...YOU CAN DO BETTER THAN THAT
WELL, JOE...IF YOU THINK DYNAMITE'S IN SHAPE...
LISTEN...TO FLATTEN ANY O' THESE MONKEYS AROUND HERE, DYNAMITE DON'T HAVE TO BE IN SHAPE!... WHO YOU GOT IN MIND?
TWO REAL TOUGH BOYS! ...AN YOU CAN HAVE EITHER ONE... PORKY McGINNIS...AN' SAILOR SMELT
YOU MUST BE NUTS! DYNAMITE'D SLAUGHTER THOSE TWO PUNKS!
OH, I DON'T KNOW... THEY BOTH PACK A PUNCH...AN IF THEY CONNECT..
IF THEY CONNECT!... AGAINST DYNAMITE, GUYS LIKE THAT ALWAYS CONNECT... WITH THE FLOOR!

NAPOLEON AND UNCLE ELBY — By Clifford McBride

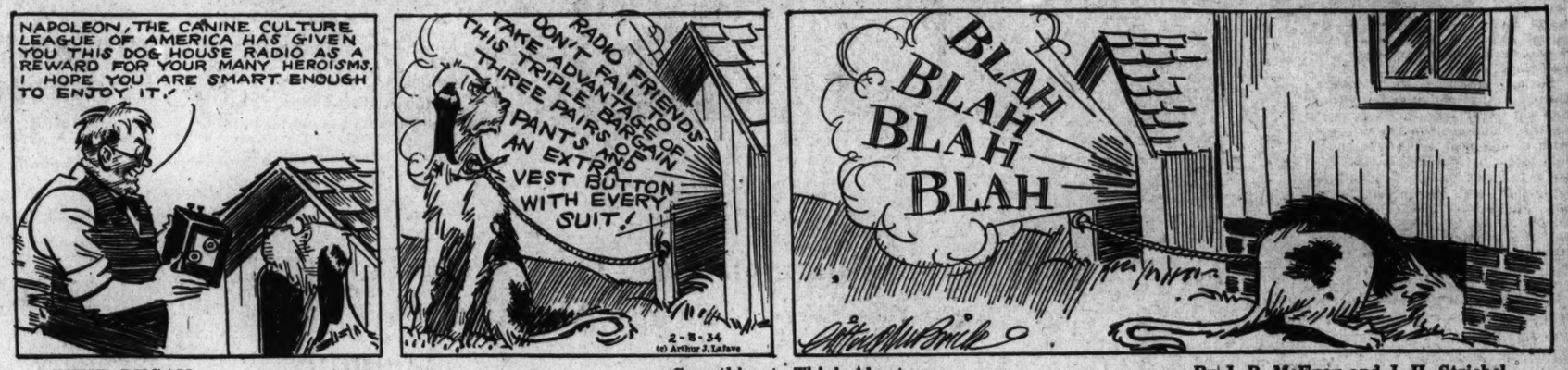
NAPOLEON, THE CANINE CULTURE LEAGUE OF AMERICA HAS GIVEN YOU THIS DOG HOUSE RADIO AS A REWARD FOR YOUR MANY HEROISMS. I HOPE YOU ARE SMART ENOUGH TO ENJOY IT!
RADIO FRIENDS— DON'T FAIL TO TAKE ADVANTAGE OF THIS TRIPLE BARGAIN THREE PAIRS OF PANTS AND AN EXTRA VEST BUTTON WITH EVERY SUIT!
2-8-34 (c) Arthur J. Lafave
BLAH BLAH BLAH

DIXIE DUGAN — Something to Think About — By J. P. McEvoy and J. H. Striebel

'LO, DIXIE! — WHAT YOU THINKING ABOUT?
OH — I WAS JUST THINKING — WHAT A SHAME THEY DON'T HAVE MATINEES FOR NIGHT CLUBS
McNaught Syndicate, Inc., N.Y.

THE GUMPS — It Won't Be Long Now—

MORE FLOWERS FROM BIM GUMP— OH, WHAT A BEAUTIFUL BOUQUET— AND THAT'S THE SECOND ONE TODAY— THERE'S A REALLY THOUGHTFUL MAN— WHAT A WONDERFUL HUSBAND HE'S GOING TO MAKE—
TO MILLIE DE STROSS
FEB 8
MAYBE YOU'RE NOT GETTING A REAL PRIZE IN THAT MAN, MILLIE— JUST THINK— HE HASN'T MISSED SENDING FLOWERS A SINGLE DAY IN THE LAST TWO MONTHS— AND THOSE TWO BEAUTIFUL BOTTLES OF PERFUME HE BROUGHT OVER LAST NIGHT AND THE CRYSTAL BOUDOIR SET THIS MORNING— AND THE DIAMOND TIARA WHEN HE TOOK YOU OUT SATURDAY— I DON'T THINK THERE EVER WAS A MORE GENEROUS MAN CREATED THAN BIM GUMP—
BUT THAT'S NOT GETTING THE GROCERIES BOUGHT— HERE, TAKE THIS DOLLAR AND GET SOME GROUND-UP ROUND STEAK AND BAKED BEANS FOR SUPPER— WE'VE GOT TO GO EASY ON OUR EXPENSES UNTIL FEBRUARY 13TH— WE'RE JUST ABOUT GETTING TO THE END OF OUR BANK-ROLL AGAIN— IT'S LUCKY YOU'RE GETTING MARRIED IN A FEW DAYS— I DON'T THINK WE COULD HOLD OUT MUCH LONGER—
BARNEY SMITH
Reg. U. S. Pat. Off., Copyright, 1934, by The Chicago Tribune.

DICK TRACY — Watched

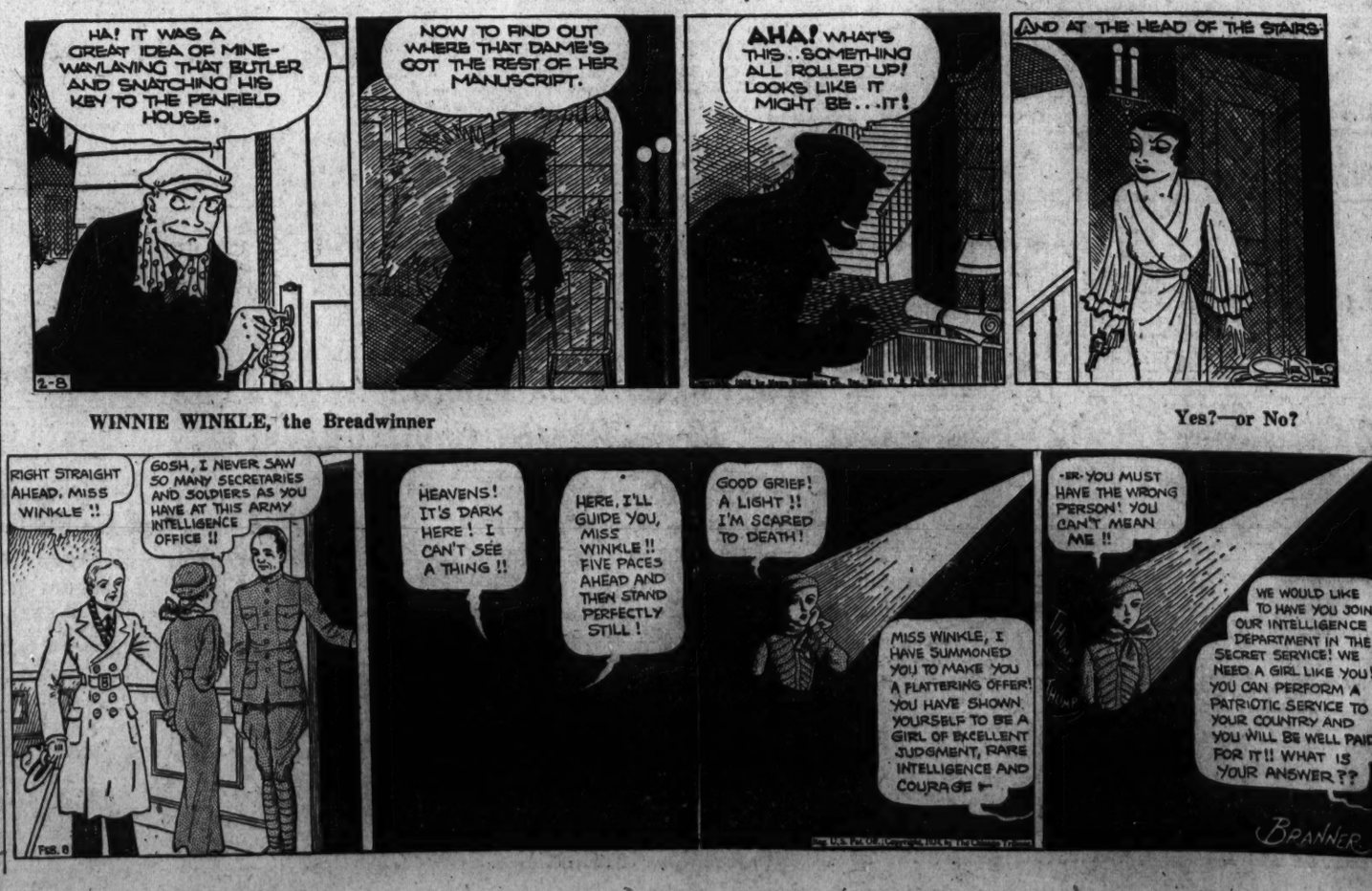
HA! IT WAS A GREAT IDEA OF MINE— WAYLAYING THAT BUTLER AND SNATCHING HIS KEY TO THE PENFIELD HOUSE.
NOW TO FIND OUT WHERE THAT DAME'S GOT THE REST OF HER MANUSCRIPT.
AHA! WHAT'S THIS..SOMETHING ALL ROLLED UP! LOOKS LIKE IT MIGHT BE...IT!
AND AT THE HEAD OF THE STAIRS
2-8

Walt Mason, Himself

Root of Evil.

Before our culture reached those lands inhabited by heathen bands, the curse of money was unknown; men talked not of the buck or bone, or of the smacker or the plunk, or other monetary junk. The natives didn't spend their time intriguing for another dime. They traded shells or things like those for simple gawds and furbelows. The root of evil wasn't there to stir up envy and despair, to lead men on to graft and guile, in order to increase their pile. They should have been a happy bunch, life should have had a pleasant punch. We have been taught that money leads to vicious thoughts and evil deeds; it is the monumental curse that makes the world grow worse and worse; without it there would be relief for nearly all our present grief. But when we read up heathen lore we find it sprinkled well with gore. The natives of those happy lands where no financial mogul stands, which are devoid of money kings, would scrap around for other things. They always found some good excuse for turning all the war dogs loose, and with spiked clubs and homemade bows they wrought much havoc with their foes. Although they'd never seen a dime, they seemed to wade knee-deep in crime, thir lack of money placed no ban on all the passions known to man. The root of evil cast its blight before a shekel was in sight.

(Copyright, 1934.)

WINNIE WINKLE, the Breadwinner — Yes?—or No?

RIGHT STRAIGHT AHEAD, MISS WINKLE !!
GOSH, I NEVER SAW SO MANY SECRETARIES AND SOLDIERS AS YOU HAVE AT THIS ARMY INTELLIGENCE OFFICE !!
FEB. 8
HEAVENS! IT'S DARK HERE! I CAN'T SEE A THING !!
HERE, I'LL GUIDE YOU, MISS WINKLE !! FIVE PACES AHEAD AND THEN STAND PERFECTLY STILL!
GOOD GRIEF! A LIGHT !! I'M SCARED TO DEATH!
MISS WINKLE, I HAVE SUMMONED YOU TO MAKE YOU A FLATTERING OFFER! YOU HAVE SHOWN YOURSELF TO BE A GIRL OF EXCELLENT JUDGMENT, RARE INTELLIGENCE AND COURAGE —
—ER— YOU MUST HAVE THE WRONG PERSON! YOU CAN'T MEAN ME !!
WE WOULD LIKE TO HAVE YOU JOIN OUR INTELLIGENCE DEPARTMENT IN THE SECRET SERVICE! WE NEED A GIRL LIKE YOU! YOU CAN PERFORM A PATRIOTIC SERVICE TO YOUR COUNTRY AND YOU WILL BE WELL PAID FOR IT!! WHAT IS YOUR ANSWER??
BRANNER

Washington Is Allotted Generous Share of Choice Baseball Dates

Navy Downs Va. Five, 34 to 20

Cavalier Zone Defense Falters and Middies Run Up Margin.

Borries, Dornin Again Tar Stars; Visitors Led by Strum.

ANNAPOLIS, Md., Feb. 7 (Spl.).—Basketers of University of Virginia showed flashes of good work, but could not cope with the all-around play of the Annapolis Midshipmen, and went down to defeat on the court today. The score was, Navy, 34; Virginia, 20.

The Cavaliers, plainly showing the effects of their bristling battle with University of Maryland last night, injected two complete sets of players into the game in a fruitless effort to check the Tars. The naval lads took command at the outset and held command all the way. At the end of a listless first half Navy was in the van, 14 to 7.

Strum, Virginia's star forward, started a rally soon after the second half got under way, and accounted for three field goals in a row. These, with a field goal by Rogers and a foul throw by Marrett enabled Virginia to draw within 2 points of tying the count. Meanwhile Dornin and Mandelkorn each netted a double decker for Navy, and at the end of 5 minutes of play the home team was leading at 18 to 16.

Navy Draws Away.

Up to this point the defense of the Cavaliers proved very effective, but the pace was having its effect and from then on, Navy, speeding its attack, steadily drew away again. With the game safely in hand, substitutes played the last six minutes for the home team.

Buzz Borries and Dusty Dornin again led the attack for the Tars. The former playing only two-thirds of the game, accounted for 3 field goals and 6 shots from the penalty strip, for 12 points, while Dornin, who went the full route, netted 6 double deckers and 1 from the mark for a tally of 13. Strum was in the high spot for Virginia with 3 field goals and 1 charity toss for 11 points.

Navy.	G	FG	P	Virginia.	G	FG	P
Dornin,f	6	1	13	Strum,f	5	1	11
Rankin,f	0	2	2	Rogers,f	1	1	3
Whitmore,f	0	0	0	Rosser,f	0	0	0
Kline,f	0	0	0	Cox,f	0	0	0
Borries,c	3	6	12	Newlyn,c	0	1	1
Reed,c	0	0	0	Smith,c	0	0	0
Mandelkorn,g	1	1	3	Girt,g	0	0	0
Badger,g	1	0	2	Marrett,g	0	3	3
Randolph,g	1	0	2	Nelson,g	0	0	0
Fellows,g	0	0	0	Gordon,g	0	0	0
Totals	12	10	34	Totals	7	6	20

Referee—Paul Menton (Loyola). Umpire—Schmidt (Bucknell).

Silver Spring Defeats Washington-Lee, 25-18

Led by Capt. Radolph Clark, who scored 14 points in the last half, the Silver Spring High quintet won their first game of the year, trouncing the Washington and Lee dribblers, 25-18, on the Little Generals' court.

The visitors led, 6-0, at the quarter, but a rally, led by Cooper, of the Virginians, put the latter ahead, 11-9, at half time. In the third quarter Silver Spring outscored their opponents, 10 to 1, and played them to a standstill in the last period to cop the verdict.

Robertson and Vandervoort kept the Takoils in the running in the first half, and Clark came through with sensational play in the last two periods to enable them to win their first contest in 14 starts. Cooper, with 4 field goals, was outstanding for the losers.

Sil. Spring.	G	FG	P	W. and L.	G	FG	P
Clark,f	4	6	14	Cooper,f	4	0	8
Fitzgerald,f	0	0	0	Eaton,f	2	1	5
Shorb,f	0	0	0	Marcles,f	0	0	0
Keele,c	1	0	2	Evers,c	0	0	0
Robertson,g	2	1	5	Blake,c	0	0	0
Vandervort,g	2	0	4	Ball,c	2	1	5
				Kaminsky,g	0	0	0
Totals	9	7	25	Long,g	0	0	0
				Totals	8	2	18

Referee—Barksdale (Army).

Heurich Reds Drill.

The Heurich Reds will stage a workout with the Fort Humphrey's basket ball team at Fort Humphreys tonight. All players are requested to be at the Colonial Sports Shop at 6:15.

Mancuso in Hospital; Likely to Report Late

Houston, Tex., Feb. 7 (AP).—The illness of Gus Mancuso, catcher for the world champion New York Giants, was diagnosed today as "a mild form of typhoid" and he was removed from his home to a hospital. Physicians expressed belief he would be able to report for spring training "although probably a bit late."

Babe Ruth 40 Glad He Is Not 140

Forgets Ills for Time to Prepare to Leave for Camp Today.

NEW YORK, Feb. 7 (AP).—The great man of baseball, George Herman Ruth, passed his fortieth milestone today as magnificently as he has done all else in his fantastic career—host to a huge army of guests even though they were only influenza germs.

With a cough and a wheeze and a low monotone of groans, the Babe languished weakly but brilliantly in a robe of scarlet and saffron, received stacks of telegrams and letters, had his picture taken countless times, and met the press—all the time expanding upon the symptoms and diseases that inhabited his hugh frame.

To Leave for Florida.

He leaves tomorrow morning for St. Petersburg, Fla., to rest before starting training for what probably is his final years as a regular outfielder with the Yankees. He lost 16 pounds in a 10-day tussle with the flu, and though he has most of it back, he looks pale and all washed out.

"I'm getting old, kid, getting old," he said, and for the first time it seemed as if he really meant it.

"For three days," he explained, "I had a temperature of 104½ degrees. I am unconscious for two days; 20 hours, anyway."

The Babe always has been an nuctious invalid, enjoying his symptoms to the utmost, but this one got out of hand. He had to forego any celebration of an event he has dreaded, even if he wanted to, but he was healthy enough to receive presents.

Proud of Golf Bag.

He was particularly proud of a mammoth golf bag that looked like a Rube Goldberg creation. It was a present from Mrs. Ruth and his two daughters, Julia, 18, and Dorothy, 12.

"Haw, haw," said the Babe, "look at it. It carries everything but a motorcycle and a soup kitchen."

Baseball is far from his mind at the moment. He was more interested in whether he could get enough nonstriking taxicabs to lug all his duffle to the train tomorrow. But he had read about his boss, Col. Jacob Ruppert, bemoaning the fact that the Yanks weren't invited to bid on the Athletics' Lefty Grove. Ruppert, who is paying the Babe $35,000 this year, said he would have given $150,000 for Grove.

Says "We'd Drift In."

"A pitcher like that,' 'said the Babe, "sure would have made plenty of difference to us. He's worth $150,000 in cash all right. We'd drift in this year with him.

"But don't think that Grove ever bothered us much. In 1928 when he lost only eight games we beat him six times. You hit that smoke ball of his and it goes, like it was anybodyelse's."

The Babe got no birthday greeting from Ruppert, but there was a telegram of congratulations from Ed Barrow, business manager of the Yanks, Ruth's sparring partner at odd times through the years since Ed first managed the bam when they were both with the Red Sox.

"Wish you a happy birthday," wired Barrow. "Hope you live 100 more."

The Babe's reply was serious and characteristic.

"Huh," he said, frowning. "That would make me 140 years old. What would I do with myself?"

The Navy's Fighting Men Who Risk Clean Record Against University of Virginia

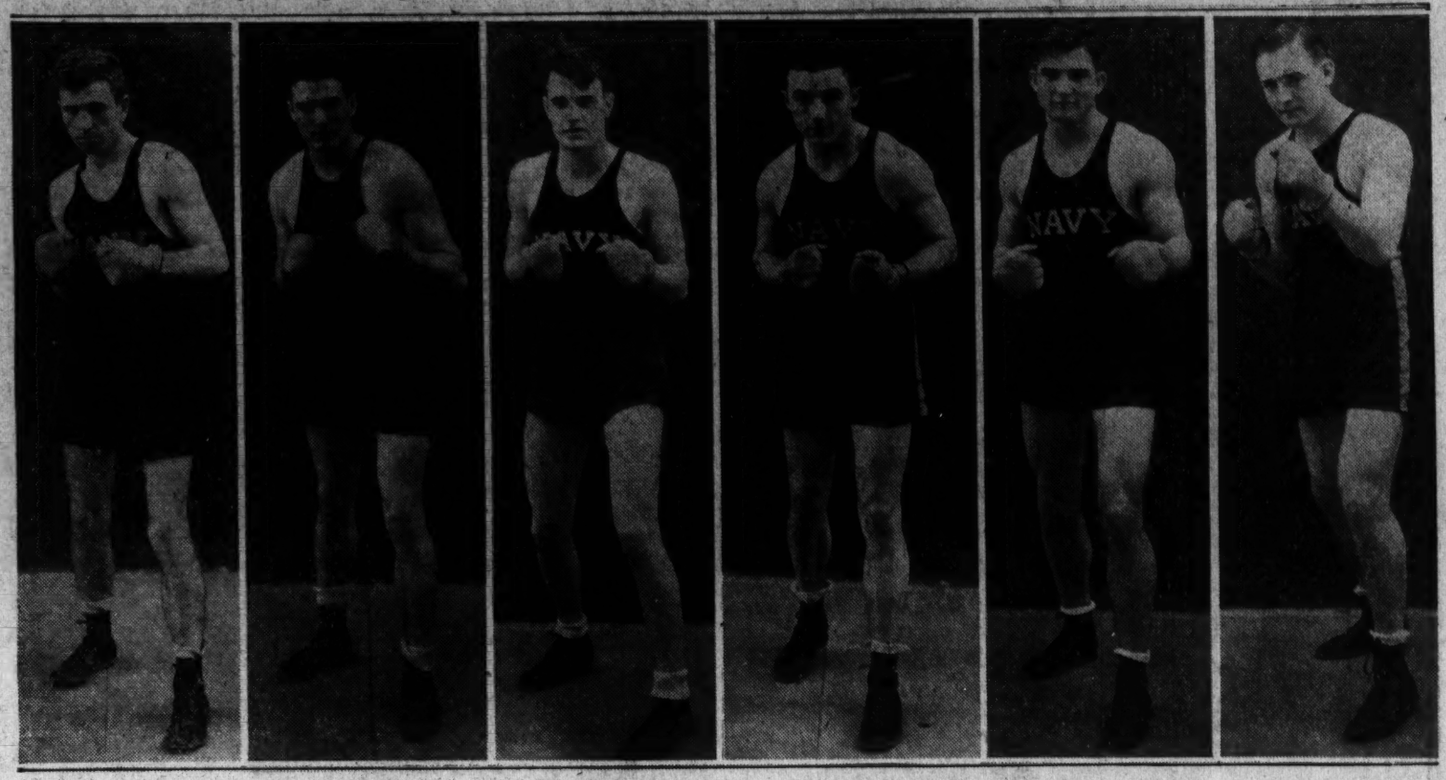

Eddie Mulquin, 125 pounds. | *Kent Nauman, 145 pounds.* | *John McNaughton, 155 pounds.* | *Marcus Peppard, 165 pounds.* | *George Lambert, 175 pounds.* | *Slade Cutter, 215 pounds.*

Charlottesville, Va., is anticipating with relish the head-on crash of the Annapolis and Virginia boxing teams Saturday night, when the unbeaten records of both the Cavaliers and Midshipmen will be at stake. Virginia, last year, inflicted the first boxing defeat ever suffered by the Middies at Annapolis.

Virginia Ringmen Face Test Against Navy Saturday Night

Sell-out Seen for Bouts at Charlottesville; Cavaliers Conference Leaders Three Years; Foe Has Lost Only 3 Meets in 14 Seasons.

UNIVERSITY OF VIRGINIA'S boxing team will face the acid test of its 1934 campaign Saturday night in Memorial gymnasium here when the Cavalier fighters defend a 16-match winning streak against the formidable scrappers from the Naval Academy.

If Virginia hopes to win its boxers will be forced to be in their best physical condition and unravel their finest fighting of the year, since the Midshipmen will invade the Cavalier ring sporting one of their best teams in history.

Southern Conference champions for the last three years and undefeated since it dropped a thrillingly close 4-3 decision to Duke back in 1931 Virginia is pinning its hopes for victory on eight stalwarts—Archie Hahn, jr., bantamweight, son of the Virginia track coach; Gordon Rainey, featherweight; Lewis Bosher, lightweight; Maynard Womer, welterweight; John Lucas, junior middleweight; Capt. Harold Stuart, middleweight; Lyndon Lee, light heavyweight, and Gene Hourihan, heavyweight.

Victors Over Harvard.

These are the scrappers who hoisted the Cavaliers to a 6-2 victory over Harvard in the opening meet of the year; a 5-3 win over V. M. I., a 6-2 triumph over North Carolina, and a 5-3 victory over Virginia Tech last week. During the last 13 years Virginia has won 47, lost 18 and tied 2 meets.

Navy's record is perhaps more pretentious than that of Virginia. The Middies have dropped but three meets in the last 14 seasons, and, incidentally, it was Virginia who handed Navy its first setback at Annapolis last February. Navy was beaten, 5-3, in one of the season's big surprises.

Conqueror of Western Maryland, Navy last week handed North Carolina a 6-2 lacing—the same score Virginia beat the Tarheels.

When Spike Webb sends his gladiators into action against Johnny La Rowe's boxers, Capt. McNaughton, 155-pounder, will not be in the Middies' line-up. Coach Webb stated last night that either Davey Davenport or "Bev" Harold, both North Carolina boys, would take his place. Both have been more impressive than McNaughton, according to Webb, and it is likely that Davenport, a third-classman, who won four straight fights by knockouts as a plebe boxer, will get the call. Webb denied reports that McNaughton's eyes were giving him trouble.

Cites His Victory.

Webb looks to Chet Smith to win his bout in the bantamweight class, and points to Smith's great three-round victory over Bennett, of Western Maryland. Eddie Mulquin will be the featherweight entry, and Bob Hopkins, a genuine two-fisted fighter, will face the Virginia lightweight.

One of the best punchers on the Navy squad is Ken Nauman, welterweight with 145 pounds of fighting fury and dynamite, who hails from Kansas City. Davenport is the junior middleweight entry, and Martin Peppard will compete in the middleweight class.

The two star tackles of the football team, George Lambert and 215-pound Slate Cutter, will oppose the Virginia light-heavyweight and the heavyweight boxers, respectively. Cutter packs a tremendous wallop, according to Webb, and needs only a good opening to send his man to dreamland, Webb stated.

Navy's team will leave early Saturday for the Cavalier stronghold. Meanwhile, Virginia is preparing for its largest boxing crowd in history. Officials predict a sell-out, since the Navy match is considered by far the most important on the Cavalier schedule in years.

Clifton Forge Bows.

Clifton Forge, Va., Feb. 7 (Spl.).—A final-quarter rally by the high school basket ball team fell short and the Charlottesville Five, of the Charlottesville School for Boys, won here, 26 to 23. Payne, of Charlottesville, with 9 points, and Scruggs, of Clifton Forge, with 7, were high scorers.

New Turf Body In New York Looming

Bill Being Drawn to Set Up Commission Having Wide Powers.

ALBANY, N. Y., Feb. 7 (AP).—New York State's stricken racing industry may soon be governed by a State commission similar to those in existence in many other States.

This became known today when it was learned that a bill is being drafted for submission to the Legislature proposing to supplant the powers of the Jockey Club which has supervised the sport for nearly half a century, with a controlling body similar to the State thletic commission which governs boxing and wrestling.

This will be introduced, it was learned, by Senator John J. Dunnigan, Democratic leader in the upper house, within a week or two.

While refusing to divulge details, Senator Dunnigan said:

"All I can say now is that we are awaiting the annual report of the present racing commission, which must be submitted to the Legislature before February 15, before making any move."

Political observers were of the opinion that the measure would call for abolishment of the present body of three members, powers of which are limited and exercised only little, and create an entirely new setup.

All Suffer Losses.

Duties of the present commission have been confined chiefly to issuing licenses to associations conducting the sport, it was pointed out, leaving the actual supervision of regulations under which races are run, including dates of the various meetings and licensing of owners, trainers and the like to the Jockey Club.

All the racing plants have suffered losses in recent years, with the result that one or two have intimated that without immediate relief they may be forced to close. Stakes have been abandoned and purses slashed within the past year.

The only means of relief, racing men say, is to be found in legalization of betting, now conducted under the 'oral" system over which the racing associations have no control.

To this end two bills have already been introduced in the legislature.

Meet Mr. Crosley

By Jack Miley (Pinch-Hitting for Gallico).

NEW YORK, Feb. 7 (Spl.).—If Henry Ford had bought the Tigers, the denizens of Detroit wouldn't have been any more flabbergasted than were the citizens of Cincinnati when they heard that Powel Crosley, jr., the big aerial and antennae man, had purchased the Reds a few days ago.

For Comrade Crosley is one of those curious caballeros who started out in life with a screw-driver in his pocket and parlayed this carpenterial gadget into a fortune. For an outlay of about 50 cents, net, he pushed himself into the big income tax brackets a dozen or so years ago.

The son of a Cincinnati lawyer, Crosley took a brief bust at the bar; found his townsmen too law abiding for profit and then tried to sell bonds. But the burghers didn't want any of those, either, and it began to look tough for him, when along came his little boy's birthday.

Mrs. Crosley thought junior would like a radio set. Crosley went downtown to buy one of those new-fangled contraptions. The man wanted too much money. So Crosley took the four bits or so he'd saved from his punch allowance, went to a hardware store and got himself a handful of nuts and bolts, a coil of wire and some other odd gimmicks.

He went home and built a set. It worked. A neighbor heard it. He made another. Then the big idea smacked him right between the glimmers. Hocking his life insurance and scraping up a few more bucks from other sources, he went into the radio business. He built 'em cheap and good and cleaned up.

Like many another guy who gets in the important dough speedily, Crosley hired a publicist, one Bob Stayman, to see that he got due credit for his achievements. One day he asked his drum-beater:

"Bob, why don't people like me?"

"Because you're pushing your pan into the papers too much," the truthful p. a. retorted, and Crosley gave him a month's pay and fired him.

The Central Trust Co. of Cincinnati has owned the Reds since Sidney Weil pawned them when the stock market crashed. Now a cellar league ball club is a poor investment for a money mausoleum. You can't clip coupons from a second baseman who doesn't hit the size of his hat. And suppose the bank examiners walk in and find a horse hide belter trying to get an advance for a beef stew from the cashier? The Reds weren't really frozen assets on the bank's books—they were just sort of numb. And the financiers were glad to unload them to Crosley.

As a radio magnate—Crosley also owns a broadcasting station out on the banks of the beautiful Oh-io—the new possessor of the Reds has great possibilities. He could wire those gazelles for sound. By equipping each man with a short wave set, Owner Crosley could sit with a bag of peanuts on his lap in his box at Redland Field and give the diamond dusters some expert advice while they're doing their chores.

Then again, he might find an Eddie Cantor in the outfield. Some of those Reds last season were pretty funny guys—but they weren't billing themselves as comedians.

On the other hand, if a pinch-hitter doesn't deliver, Owner Crosley could make hi mone of those early bird gymnastic announcers at his radio station. Or if Dazzy Vance, whom he purchased Tuesday, drops a few to the Phillies or the Dodgers, he could put him on the air with some cake baking recipes. Why, Crosley has limitless opportunities to chastise his athletes if they don't come up to par.

Then, too, there is an aviation angle to the Reds this year. Crosley is a nut on cloud-jumping. In fact, he is experimenting with some sort of mail-order plane, to be delivered to your home for eight or nine bucks, C. O. D.

He is going to fly his apple-knockers around the National League circuit, he says. All players, it is presumed, will wear parachutes. Perhaps, when they are flying over Pittsburgh, Crosley may nudge an athlete, point to the window and tell him:

"Jump, Throckmorton—I've sold you to the Pirates."

Or Dazzler Vance may approach Crosley in Boston with the plea:

"I can't pitch today, boss—I'm air-sick."

Yeah, putting those Reds in airplanes is one way to blast them out of the basement depths.

(Copyright 1934 by Chicago Tribune-N. Y. News Syndicate, Inc.)

Nats to Open With Boston April 16

Will Oppose Mackkmen Here July 4, Red Sox on Labor Day.

Play Is New York Two Sundays for First Time in History.

WASHINGTON was dealt with generously in the allotment of choice baseball dates, it is revealed today with the announcement of the official American League schedule for 1934—the old infallible harbinger of spring.

In addition to confirming the already well-founded report that the Nats would have as their inaugural-game guests the revitalized Red Sox, the schedule reveals a grist of holiday plums for the Washington club both at home and abroad.

Washington will be the baseball capital of the Nation for a day at least on April 16 when the Nats and Red Sox launch the American League season at Griffith Stadium one day before the remainder of the league swings into action.

Gets Jump on Rest.

The league heads, with an eye to mantling what they are pleased to call the national pastime with the cloak of national approval, again have voted to start the season in Washington one day ahead of the regular opening in other cities. The regular schedule called for Washington to open the campaign in Boston on April 17, but the revised schedule assures the presence of President Roosevelt and his official family at the game that signals the start of the pennant race.

Deprived of a few Sunday dates at home by the legalization of Sunday baseball in Pennsylvania, the Nats find the new schedule reacting to their financial benefit in their assignment of two Sunday dates at New York against the Yankees.

Twice in New York.

Twice during the season—in early May and late August—the Nats are the beneficiaries of Saturday and Sunday dates in Manhattan, breaking precedent which has never seen a Washington team perform on Sunday before habitually large New York crowds.

Like each other club in the league, Washington is allotted 12 Saturdays and Sundays at home, but the Nats get a break in their two holiday dates abroad. The Washington team will cut in on April 19—Patriots' Day—at Boston, which is the only city in the league that sets the date aside as a holiday. And with the Boston Club promising miraculous things for 1934, the team that opposes the Red Sox on Patriots' Day next season shares in the velvet.

Decoration Day Bill.

The annual Decoration Day double-header will find the Nats playing at New York on a day that ranks with July 4 as the choicest date on the schedule. A Decoration Day crowd in New York will be vastly more profitable for the Nats than a capacity crowd in Washington.

Washington's holiday dates at home will find Philadelphia invading Griffith Stadium on July 4 and Boston here on Labor Day.

Following their one-day stand with Boston here on April 16, the Nats repair to the Hub for three days, thence to Philadelphia for three days and come back to Washington for a three-game series with the Red Sox. They first meet the Yankees on April 30 at Griffith Stadium.

Brunswick High Takes Court Double-Header

Brunswick, Md., Feb. 7 (Spl.).—Brunswick High School downed Smithsburg County High in a twin bill on the home court, the boys winning, 25 to 14, and the girls, 18 to 17. The boys took the lead in the first period and with the game well in hand Coach Smith sent in his second string in the fourth round.

The girls' game was fast and close.

Boys' Game.

Brunswick.	G	FG	P	Smithsburg.	G	FG	P
Reynolds,f	0	0	0	Trumpowee,f	1	1	3
Bingham,f	3	2	8	Green,f	0	0	0
Garrett,f	0	0	0	Lumm,c	1	1	3
Eddins,f	0	0	0	Bankeball,c	3	0	6
Creamer,c	3	1	7	Slick,g	0	0	0
Albert,c	0	0	0	Reynolds,g	1	1	3
McLaughlin,g	2	0	4				
McQuillen,g	1	0	2	Totals	6	2	14
Barnard,g	1	1	3				
Arvin,g	0	0	0				
Masalis,g	0	0	0				
Totals	10	4	24				

Referee—Jenkins.

Girls' Game.

Brunswick.	G	FG	P	Smithsburg.	G	FG	P
Rockwell,f	5	0	10	Trumpowee,f	3	1	7
Bowers,f	4	0	8	Phettyplace,f	5	0	10
Cacciford,c	0	0	0	Hartle,c	0	0	0
Morris,c	0	0	0	Masters,c	0	0	0
Axline,c	0	0	0	Shank,g	0	0	0
Martin,g	0	0	0	Trappel,g	0	0	0
Edwards,g	0	0	0				
Totals	9	0	18	Totals	8	1	17

Referee—Miss Weasley.

Grid Schedule for '35 Announced by Harvard

Cambridge, Mass., Feb. 7 (AP).—Harvard's varsity football team will play two major games, Army and Princeton, away from home during the 1935 season, it was disclosed when the Crimson schedule was announced today.

In that year Harvard will play Army at West Point October 19, and Princeton at Princeton, November 9. The six home games on the schedule are: October 5, Springfield; 12, Holy Cross; 26, Dartmouth; November 2, Brown; 16, New Hampshire; 23, Yale.

Official American League Schedule, 1934

Follow	AT CHICAGO	AT ST. LOUIS	AT DETROIT	AT CLEVELAND	AT WASHINGTON	AT PHILADELPHIA	AT NEW YORK	AT BOSTON	ABROAD
CHICAGO	THE	April 27, 28, (29) July 30, 31, Aug. 1, 2 Aug. 31,31,Sept. 1,(2)	April 24, 25, 26 June 8, 9, (10) June 28 Aug. 3, 4, (5) Sept. 26	May 29, [30], [30], 31 July 5, 6, 7, (8) Sept. 28, 29, (30)	May (6), 7, 8, 9 June 12, 13, 14, 15 Aug. 18, (19), 21	May 3, 4, 5 June 16, (17), 18, 19 Aug. 14, 15, 16, 17	May 10, 11, 12 June (24), 25, 26, 27 Aug. (26), 27, 28, 29	May (13), 14, 15 June 20, 21, 22, 23 Aug. 22, 23, 24, 25	Decoration Day at Cleveland
ST. LOUIS	April 20, 21, (22) June 5, 6, 7 July (4), [4] Aug. 10, 11, (12)	NATS	April 30, May 1, 2 July 6, 7, (8) Aug. 7, 8, 9 Sept. 29, (30)	April 17, 18, 19 June 8, 9, (10) Aug. 3, 4, (5) Sept. 25, 26	May 10, 11, 12 June (24), 25, 26, 27 Aug. (26), 27, 28, 29	May (13), 14, 15 June 20, 21, 22, 23 Aug. 22, 23, 24, 25	May (6), 7, 8, 9 June 12, 13, 14, 15 Aug. 18, (19), 21	May 3, 4, 5 June 16, (17), 18, 19 Aug. 14, 15, 16, 17	June 28 (holiday) at Boston July 4 at Chicago
DETROIT	April 17, 18, 19 June 1, 2, (3) July 27, 28, (29) Sept. [3], [3]	May 29, [30], [30], 31 June 29, 30, July (1) Sept. 21, 22, (23), 24	IN	April 20, 21, (22) July 2, 3 July 31, Aug. 1, 2 Aug. 30, Sept. 1, (2)	May (13), 14, 15 June 20, 21, 22, 23 Aug. 22, 23, 24, 25	May 10, 11, 12 Jun (24), 25, 26, 27 Aug. (26), 27, 28, 29	May 3, 4, 5 June 16, (17), 18, 19 Aug. 14, 15, 16, 17	May (6), 7, 8, 9 June 12, 13, 14, 15 Aug. 18, (19), 21	Decoration Day at St. Louis Labor Day at Chicago
CLEVELAND	April 30, May 1 June 29, 30, July (1) Aug. 7, 8, 9 Sept. 21, 22, (23)	April 24, 25, 26 June 1, 2, (3) July 27, 28, (29) Sept. [3], [3]	April 27, 28, (29) June 3, 6, 7 July [4], [4] Aug. 10, 11, (12)	THE	May 3, 4, 5 June 16, (17), 18, 19 Aug. 14, 15, 16, 17	May (6), 7, 8, 9 June 12, 13, 14, 15 Aug. 18, (19), 21	May (13), 14, 15 June 20, 21, 22, 23 Aug. 22, 23, 24, 25	May 10, 11, 12 June (24), 25, 26, 27 Aug. (26), 27, 28, 29	July 4 at Detroit Labor Day at St. Louis
WASHINGTON	May 26, (27), 28 July 23, 24, 25, 26 Sept. (9), 10, 11, 12	May 23, 24, 25 July 19, 20, 21, (22) Sept. 5, 6, 7, 8	May (20), 21, 22 July 11 July 16, 17, 18 Sept. 13, 14, 15, (16)	May 17, 18, 19 July 12, 13, 14, (15) Sept. 17, 18, 19, 20	POST	April 20, 21, (22) July 2, 3 July 31, Aug. 1, 2 Sept. 22, (23), 24	May [30], [30], 31 July 5, 6, 7, (8) Aug. 30,31, Sept. 1,(2)	April 17, 18, [19], [19] June 8, 9, (10) Aug. 4, (5) Sept. 25, 26	April 19 at Boston Decoration Day at New York
PHILADELPHIA	May 17, 18, 19 July 12, 13, 14, (15) Sept. 19, 18, 19, 20	May (20), 21, 22 July 15, 16, 17, 18 Sept. 13, 14, 15, (16)	May 23, 24, 25 July 19, 20, 21, (22) Sept. 5, 6, 7, 8	May 26, (27), 28 July 23, 24, 25, 26 Sept. (9), 10, 11, 12	April 27, 28, (29) June 5, 6, 7 July [4], [4] Aug. 10, 11, (12)	AND	April 24, 25, 26 June 8, 9, (10) Aug. 3, 4, (5) Sept. [3], [3]	April 30, May 1, 2 July 5, 6, 7, (8) Sept. 27, 28, 29, (30)	July 4 at Washington Labor Day at New York
NEW YORK	May 23, 24, 25 July 19, 20, 21, (22) Sept. 5, 6, 7, 8	May 26, (27), 28 July 23, 24, 25, 26 Sept. (9), 10, 11, 12	May 17, 18, 19 July 12, 13, 14, (15) Sept. 17, 18, 19, 20	May (20), 21, 22 July 11 July 16, 17, 18 Sept. 13, 14, 15, (16)	April 30, May 1, 2 June 28, 30, July (1) Aug. 7, 8, 9 Sept. 29, (30)	April 17, 18, 19 June 1, 2, (3) July 28, (29), 30 Sept. 25, 26	BAT	April 20, 21, (22) June 5, 6, 7 July [4], [4] Aug. 10, 11, (12)	July 4 at Boston
BOSTON	May (20), 21, 22 July 14, 16, 17, 18 Sept. 13, 14, 15, (16)	May 17, 18, 19 July 12, 13, 14, (15) Sept. 17, 18, 19, 20	May 26, (27), 28 July 23, 24, 25, 26 Sept. (9), 10, 11, 12	May 23, 24, 25 July 19, 20, 21, (22) Sept. 5, 6, 7, 8	April 16 April 24, 25, 26 June 1, 2, (3) July 28, (29) Sept. [3], [3]	May 29, [30], [30] June 28, 30, July (1) Aug. 7, 8, 9 Sept. 1, (2)	April 27, 28, (29) July 2, 3 July 31, Aug. 1, 2 Sept. 22, (23), 24	1.000	Decoration Day at Philadelphia Labor Day at Washington
AT HOME	12 Saturdays 12 Sundays July 4 Labor Day	12 Saturdays 12 Sundays Decoration Day Labor Day	12 Saturdays 12 Sundays July 4	12 Saturdays 12 Sundays Decoration Day	12 Saturdays 12 Sundays July 4 Labor Day	12 Saturdays 12 Sundays Decoration Day	12 Saturdays 12 Sundays Decoration Day Labor Day	12 Saturdays 12 Sundays April 19 June 18 (holiday) July 4	DAILY

Heavy black figures denote Saturdays. () denote Sundays. [] denote holidays.

Clarksburg High Lists Basket Ball Tourney

Clarksburg, W. Va., Feb. 7 (Spl.).—Announcement is made by the Philippi High School Athletic Association that it will again sponsor an independent basketball tournament this year. It will take place February 23 and 24 at the Philippi High gym under the direction of J. H. Carpenter and school officials.

Carpenter asks that entries be submitted by 7:30 p. m. February 20 at the high school building. The championship will be open to all amateur basket ball teams in the State, including those of junior colleges, he states.

Davis-Elks Winner Over Boatmen, 30-27

Alexandria, Va., Feb. 7 (Spl.).—Davis-Elkins College five last night defeated the Old Dominion Boat Club, 30-27, leading all the way.

St. Rita's vs. Reserves.

Alexandria, Feb. 7 (Spl.).—Manager Becker of the St. Rita's A. C. has a booked game for his quintet against the Marine Reserves of this city. The tussle will take place at the Armory Hall tomorrow night at 8 o'clock.

Workman Pilots General A. to Nose Triumph in Hialeah Feature for a Double

$8.70 Victor Overtakes Croon

Minton Finishes Third; Ladogan, Favorite, Pulls Up Last.

Chain Takes First Race; Drombo Wins Third to Pay $8.40.

HIALEAH PARK, Feb. 7 (AP).—Raymond "Sonny" Workman, crack rider for the C. V. Whitney establishment who arrived late in Florida this winter and then accepted comparatively few mounts, rode in his old time style here this afternoon. After winning the juvenile event for Mr. Whitney, the Washington boy gave J. Kelly's General A a rousing ride to win the featured Naples purse by a nose. Mrs. K. Jesberger's very consistent filly, Croon, lost the purse in the last nod, while saving the place by a half length from the Shandon Farm's Minton. General A ran the six furlongs in 1:11 2-5 and paid $8.70.

The husky Workman made General A reveal much superior form to that displayed in the veteran's last outing. The General was reserved behind the pace, while Croon and Ladogan vied for the early lead. Coucci eased back around the final bend, which enabled Ladogan, the favorite, to move into a daylight advantage. The Bronx Express then swung Croon around the leader to take command after entering the stretch. Meanwhile, Workman was callnig on General A and this fellow responded gamely. Ladogan finished last.

Chain Is Victorious.

Chain, well handled by Hunter, was a driving winner of the 6-furlong opener, beating Bright Bubble by a half length. All Rowes was a poor third. Crazy Jane, the hot choice, flattered her backers for a half mile, then curled up fast. Chain, rated close up, stuck her head in front of Bright Bubble straightening out in the stretch and gamely held to a narrow advantage to return $9.80.

As on the previous Wednesday and on each succeeding one, the second event, styled "the helpful," was run in the name of charity, with the net mutuel proceeds going to Hialeah and vicinity. Sonny Workman drove Love Sick to a half-length score over the 3-furlong "baby race" course. Idle Victory, the heavy favorite, offered most contention all the way, but the winner had too much speed and courage. Neon was third, a length behind. Love Sick paid $8.50.

Charity Nets $1,463.

Charity benefited to the extent of $1,463, practically double the proceeds netted a week ago.

Another favorite fell by the wayside when Butter Beans took a sound licking from Drombo in the third. The latter, well backed himself, registered by 4 lengths to pay $8.40. Meloy finished 5 spans behind Butter Beans. Apprentice O. Harbort rode faultlessly astride Drombo.

The talent was pretty well divided between Clonard and Dark Conquest in the fourth, a maiden race. Clonard, with two local races under his belt, finally was installed an even money choice and beat his rival by two lengths. Dark Conquest, a 4-year-old which used to run with the best, had not appeared under silks since June, but he managed to finish second after breaking slowly and taking the overland route. A full 10 lengths back came Pass for third money.

The first disqualification of the Florida season occurred in the last race. Fleet Flag finished first by a half length, but his number was taken down. This made Prince Tokalon the winner, with Spud second and Marcasite third. Prince Tokalon carried Fleet Flag wide turning into the stretch, then the latter swerved in and bothered Prince Tokalon. The winner paid $5.60.

Jimmy Hunter, who rode Fleet Flag, was suspended 20 days.

Fair Ground Entries.

(Associated Press.)

FIRST RACE—Six furlongs; purse, $300; claiming; for 4-year-olds and upward, fillies and mares.

1 *Wes's Twinkle.103	7 *Pantaloons ..103
2 Morheart 110	8 By Product....110
3 Scotl'd Beauty.110	9 *Gorgeous 105
4 Very Well......110	10 *Diesel 103
5 *Pillage 103	11 *Singing River.103
6 *Foreign Play..105	12 *Broomshot ...110

SECOND RACE—Six furlongs; purse, $300; claiming; for 3-year-olds.

1 King Belgian...110	7 *Goforth 105
2 *Atmosphere ..105	8 *Stuart Plaid..100
3 *Cold Spill.....100	9 *Peter Blues...105
4 Sir Koster.....110	10 Conservator ...110
5 *Grey Hip.....105	11 Forest Avenue.105
6 Bluffy Peggy...105	

THIRD RACE—One and one-sixteenth miles; purse, $300; claiming; for 3-year-olds and upward, maidens.

1 *Bengal Tiger..112	7 *Black Song...107
2 Vindicated 108	8 *Ria Nara..... 98
3 *Flitsome 102	9 Wire Walker...112
4 Liberty Flag...107	10 *Bobby Sweep.103
5 *Mary McC'thy.102	11 *Dark Sister...102
6 Thistle Guy....108	12 *Must Hurry..107

FOURTH RACE—Six furlongs; purse, $300; cliaming; for 3-year-olds.

1 *Fair Duchess..100	7 *Sorry Arg....100
2 Brilliant Baby.105	8 Blind Puss....105
3 High Clover....110	9 Mollie Bet.....100
4 Lady Tabasco..105	10 Doeskin 105
5 *Morning Cry..105	11 Aida B........105
6 Altena 105	12 Teddy M......110

FIFTH RACE—One and one-sixteenth miles; purse, $400; the Momus; claiming; for 4-year-olds and upward.

1 *Ted Clark.....106	4 *Simon 100
2 *Pulis 103	5 *Flying Cadet..103
3 Our Justice....108	

SIXTH RACE—One and one-sixteenth miles; purse, $300; claiming; for 4-year-olds and upward.

1 *Singleam 102	7 Aerial Trumpet.112
2 *Lapidary 107	8 *Weneedit 110
3 *Gold Tip......109	9 Hopulikit 112
4 *Cupidity 102	10 *Dental Cream.109
5 *Curmudgeon ..108	11 Dreamy Belle..105
6 Canter On.....110	12 M. Carrollton..105

SEVENTH RACE—One and one-sixteenth miles; purse, $300; claiming; for 4-year-olds and upward.

1 *Catwalk 105	7 *Thistle Fyrn..105
2 Chat Eagle.....113	8 *Barney Sexton.110
3 *Baggataway ..105	9 Athol 112
4 Star Brook.....110	10 *Ruckus 108
5 Brown Molasses.110	11 *Pan Toy......105
6 Golden Words..110	

EIGHTH RACE — (Substitute); 1 1-16 miles; purse, $300; claiming; for 4-year-olds and upward.

1 Visionary 114	7 *Entrap 107
2 *Fair Avis......104	8 Sorcery 112
3 *Rivet 107	9 *Gold Mint....107
4 *First Regim't..107	10 *Claret 102
5 *Clare Bee.....107	11 Lesev 107
6 Miss Upset.....107	12 *Totem 107

*Apprentice allowance claimed.
Weather, clear; track, fast.

Strange as It Seems —By John Hix

For further proof address the author, inclosing a stamped envelope for reply. Reg. U. S. Pat. Off.

The First Division of the American Expeditionary Forces chalked up almost every "first" possible during the World War, except in the matter of getting home. They were the first to leave this country, first to arrive in France, first to serve in the trenches, and first to fight.

To the First Division goes also the honor of having been first to fire a hostile shell, first to inflict a casualty, first to receive a wound, first to lose a man, first to capture a prisoner, first to repel a German raid, first to man an independent sector, and the first and only division to be mentioned exclusively in general orders. This order, which is the pride of the division, was issued November 19, 1918. It said: "The Commander-in-Chief has noted in this division a special pride of service and a high state of morale never broken by hardship nor battle."

The division's first regiments landed at St. Nazarre in June, 1917. It fired its first shell on October 23, and two days later the first American officer was wounded. Two days after that it took its first prisoner, and on the night of November 2, it suffered its first loss when the first American soldiers — Corpl. James B. Gresham and Privates Thomas S. Enright and Merle D. Hay—were killed in a raid by the Germans.

In January of the next year the division had removed to the Toul sector, where its soldiers were first to take charge of a section of trenches. The first offensive attack of an American unit was the attack on Cantigny.

Yet strangas as it seems, with all its firsts, the First Division had one "last." It was the last division home after the war.

Tomorrow: The boy governor.

Colors give added realism to strange things and happenings illustrated by John Hix on a full page in The Sunday Post.

At the Post . . .

with **Bill Bennings.**

Dear Al: Hialeah Race Track, Feb. 7.

For a few minutes, as the sun was casting shadows on the lake over in the infield, I had a winner today. In fact, I was blessing the luck that caused the racing secretary to give us eight races instead of the usual seven. But, what to my wondering eyes did appear but Santa Claus and eight tiny reindeers—at least that's what it looked like to backers of Prince Tokalon. They took down my Fleet Flag's nice, clean number 4 and put up Prince Tokalon's unfashionable number 6. Both horses did a lot of bumping and the judges decided that Young Hunter and Fleet Flag were to blame. The boy got 20 days and the horse got a bag of oats. It was a tough day, fellow. Especially when Sonny Workman awoke from a sound sleep to beat me out of two purses.

BILL.

First race—Claremont shapes up well here and gets only a steadying impost, thanks to the apprentice allowance. Looks as if he will have **Style Corner** to beat. **Blackmock** has been far too consistent to overlook entirely.

Second race—Angelic showed a neat turn of hoof in that debut and needs only a hustling ride to take care of these youngsters. **Blue Cat** ran a promising race and should improve. **Below Zero** for the show end.

Third race—Bickering threw me down with a bang last out but the company was superior to this. Seems ideally suited in my book and gets the call. **Escadron** and **Taunton**, the latter dangerous as ever, to complete the money picture.

Fourht race—Cash Surrender turned in a sizzling race last out and ran good enough to win. Appears capable of carrying top weight home in front of **Gay Joe** and **Piety**.

Fifth race—Quel Jeu mixes fast trials with promising races and has reached winning form, I believe. Can't loaf any in this field, however. **Clotho** demonstrated his speed last out despite the pay-off. **The Pelican** for the minor award.

Sixth race—Aunt Flor is an improved miss and ready to defeat such as **Well Built** and **Bartering Kate**. The top one had none the best of racing luck in that previous effort.

Seventh race—I have had a lot of trouble in final races since arriving at this course. For tomorrow, I'm after a good price on the fast-working **Cannon Law**. **Resisting** and **Raccoon** for the other places.

Clarksburg Tourney Will Open on Feb. 22

Clarksburg, W. Va., Feb. 7 (Spl.). The annual Monongahela Valley Junior High School basket ball tournament will be held February 22-24 at the Victory High School gym here.

The director this year will again be Henry L. Ash, of the Victory faculty. A board appointed to have charge of the arrangements comprises Noah Anderson, Central Junior High coach; Brady Sims, Northview mentor, and Frank Beto, Fairgrounds instructor, all of Clarksburg.

Ash says that at least 14 schools will take part.

W. and L. Tankmen Win.

Lexington, Va., Feb. 7 (AP).—Taking five firsts and three seconds, Washington and Lee Freshmen swimmers defeated Augusta Military Academy, 41 to 25, here this afternoon.

The Post's Consensus at Hialeah Park

The following consensus has been compiled by The Post from the selections of the leading handicappers of the turf. The figures show how the selections were rated.

Consensus of Leading Handicappers

First race	Second race	Third race	Fourth race	Fifth race	Sixth race	Seventh race
Claremont (21)	Angelic (28)	The Bailiff (27)	C. Surrender (31)	The Pelican (18)	Well Built (34)	Raccoon (30)
Style Corner (15)	Migrate (23)	Escadron (25)	Gay Joe (22)	Quel Jeu (17)	Barter. Kate (26)	Resisting (27)
Scoutmaster (10)	Below Zero (20)	Off Duty (17	Piety (10)	Feudal Lord (17)	Aunt Flor (19)	Bolilee (16)

Bennings, Washington Post

Claremont	Angelic	Bickering	Cash Surrender	Quel Jeu	Aunt Flor	Canon Law
Style Corner	Blue Cat	Escadron	Gay Joe	Clotho	Well Built	Resisting
Blackmock	Below Zero	Taunton	Piety	The Pelican	Bartering Kate	Raccoon

Best bet—Quel Jeu.

Louisville Times, Associated Press

Blackmock	Polydeena	Bickering	Cash Surrender	The Pelican	Well Built	Raccoon
Fervid	Broadway Miss	Taunton	Piety	Feudal Lord	Aunt Flor	Resisting
Scoutmaster	Hope Eternal	Off Duty	Gay Joe	Evergold	Inflate	Bolilee

Best bet—The Pelican.

Joe Palooka — **Another Victory** — **By Ham Fisher**

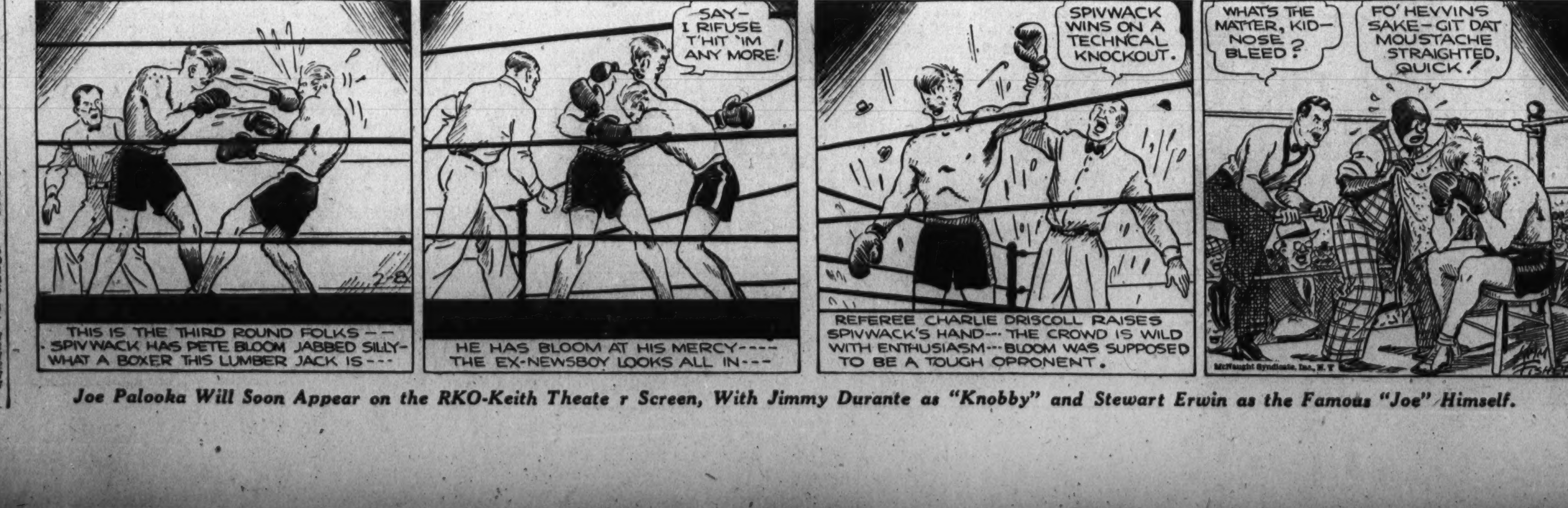

Joe Palooka Will Soon Appear on the RKO-Keith Theate r Screen, With Jimmy Durante as "Knobby" and Stewart Erwin as the Famous "Joe" Himself.

Racing Selections

Agua Caliente.
(For fast track.)

1—Dunes, Searington, Prestige.
2—Cynara, Wizardy, Argon.
3—Nada, Crystal Flyer, Darraugh.
4—Portcodine, Ermak, Anapola.
5—Aloching, Erech, Little Son.
6—Bantu, Salz, St. Carl.
7—Bide a Wee, Voltear, Precicely.
Best bet—Aloching.
—Louisville Times (A.P.).

Tampa Downs.
(For fast track.)

1—Vladimir, Hamburger Jim, Bank Shot.
2—Adobe Post, Black Comet, Quorum.
3—Gen. Campbell, Dark Ayr, Pan.
4—Best Man, Knockabout, Whizzing D.
5—Levaal, Dornock, Heart Break.
6—Bun D., Peach Basket, Ogee.
7—Fort Dearborn, Zembla, Darkling.
Best bet—Fort Dearborn.
—Louisville Times (A.P.).

Fair Grounds.
(For fast track.)

1—By Product, Very Well, Pantaloons.
2—Goforth, Grey Hip, Cold Spill.
3—Vindicated, Must Hurry, Flitsome.
4—Altena, Aida B., High Clover.
5—Pulis, Ted Clark, Flying Cadet.
6—Curmudgeon, Gold Tip, Canter On.
7—Ruckus, Barney Sexton, Brown Molasses.
8—First Regiment, Entrap, Lesev.
Best bet—Goforth.
—Louisville Times (A.P.).

Hialeah Park Entries.

(Associated Press.)

FIRST RACE—Six furlongs; purse, $700; claiming; for 4-year-olds and upward.

1 Scoutmaster ...116	8 *Claremont ...108
2 Periodical 113	9 Integrity 116
3 *Salut d'Amour.111	10 *Blackmock ...106
4 *Style Corner..108	11 Fervid 111
5 *Hokuao 111	12 *Two Tricks...106
6 *Hernando 111	13 Polisher 108
7 Billie's Orphan.108	

SECOND RACE—Nursery course (3 furlongs); purse, $700; for 2-year-old maiden fillies.

1 ‡Mrs. Fab......112	10 Migrate 112
2 ‡Hope Eternal..112	11 Aperitif 112
3 Greenstone 112	12 Polly Rita.....112
4 Polydeena 112	13 Sadie N.......112
5 Maddening 112	14 Br'dway Miss..112
6 Blue Cat.......112	15 Diane S.......112
7 Specs 112	16 Cutie Girl.....112
8 Below Zero....112	17 Alanova 112
9 Angelic 112	18 Brindle 112

‡Everglades Stable-Firestone entry.

THIRD RACE—Seven furlongs (chute); purse, $700; claiming; for 3-year-olds.

1 *Off Duty.....102	5 *Try Fair......102
2 *Bickering 107	6 †Tight Wad....100
3 *The Bailiff....102	7 Taunton 112
4 Escadron 112	

FOURTH RACE—Six furlongs; purse, $800; claiming; for 3-year-olds.

1 *Plight 112	5 †Xerseise 105
2 Cash Surrender.116	6 Fire Mask......111
3 *Piety 104	7 Precept 107
4 Gay Joe.......118	

FIFTH RACE — Six furlongs; purse, $1,000; the Idle Hour Handicap; for 3-year-olds and upward.

1 Quel Jeu......110	5 Flagstone 110
2 Red Roamer...100	6 The Pelican....109
3 ‡Feudal Lord...109	7 ‡Golden Fate...105
4 Clotho 109	8 Evergold 113

‡J. E. Smallman entry.

SIXTH RACE—One mile (out of chute); purse, $800; claiming; for 3-year-olds and upward, fillies and mares.

1 Bartering Kate.100	4 *Kiltamond 97
2 *Well Built....107	5 *Aunt Flor..... 97
3 *Inflate 98	6 *Highdine 92

SEVENTH RACE—One and one-eighth miles; purse, $800; claiming; for 4-year-olds and upward.

1 *Bolilee 102	4 †Everfair 95
2 *Raccoon 103	5 Canon Law.....100
3 *Resisting 102	6 Militia 108

*5 lbs. apprentice allowance claimed.
†7 lbs. apprentice allowance claimed.
Weather, clear; track, fast.

Agua Caliente Entries.

(Associated Press.)

FIRST RACE—One mile and 70 yards; purse, $400; claiming; for 4-year-olds and upward.

1 Now Mama....107	7 Dunes 112
2 Plenty French..105	8 Maxwell M....112
3 Architect 108	9 Prestige 105
4 Coalingo 112	10 Sour Mash.....112
5 Glory Gal.....105	11 Searington 108
6 Peggy Barbara.107	12 Sol Hawk......110

SECOND RACE—One mile and 70 yards; purse, $400; claiming; for 4-year-olds and upward.

1 Wizardry 112	7 Shasta Monk..112
2 Wee Tot.......107	8 Myrtle C......107
3 Orange Plume..112	9 Our Billy......108
4 Dare Devil....112	10 Cynara 105
5 Argon 107	11 Rincon Field..112
6 Will Colinet...108	12 War Over.....106

THIRD RACE—Five and one-half furlongs; purse, $400; claiming; for 3-year-olds.

1 *Crystal Flyer.108	7 *Moon Rose....100
2 Aroyo Grande..106	8 Darraugh 108
3 *Nalo 91	9 *Unatime 99
4 *Zizah 108	10 *Thoughtful ...110
5 *Cedo 99	11 *Garnet B...... 96
6 Iron Knight...108	12 *Nada 105

FOURTH RACE — Six furlongs; purse, $400; claiming; for 4-year-olds and upward.

1 Peggy J.......106	6 Ermak 106
2 Notify 95	7 Portcodine 107
3 Anapola 106	8 Polly's Folly....106
4 Sophist 111	9 Pop 111
5 Lady Seth.....102	

FIFTH RACE—One mile; purse, $400; the Oceanside Handicap; for 3-year-olds and 4-year-olds.

1 High Tension..101	4 Wichita City...101
2 Little Son.....114	5 Aloching 108
3 Erech 106	6 Frisco 116

SIXTH RACE—One and one-sixteenth miles; purse, $400; claiming; for 3-year-olds and upward.

1 *Proud Hills....109	6 *Madam Queen.106
2 *Prevue 90	7 Queen Beth.....109
3 Salz 116	8 Bantu 114
4 *St. Carl.......111	9 Winslow 116
5 *Eighth Pole.... 95	

SEVENTH RACE—One and one-sixteenth miles; purse, $400; claiming; for 4-year-olds and upward.

1 Pete 110	6 Bide a Wee....107
2 Enro 112	7 Zuthen 107
3 Precicely 105	8 Fair Boy.......107
4 Jeu de Bar.....112	9 Voltear 107
5 Capt. Gilbert...112	10 Dawn Mist.....102

*Apprentice allowance claimed.
Weather, cloudy; track, fast.

Tampa Downs Entries.

(Associated Press.)

FIRST RACE—Five and one-half furlongs; purse, $400; claiming; for 3-year-olds and upward.

1 Prince Westend.115	10 Chipola 115
2 Dolice 102	11 Premeditate ...110
3 Tollie Young....115	12 †Vladimir 108
4 *Reconnoiter ..105	13 Craigco 115
5 Bad News......105	14 †Corida 95
6 *Pr. Dunroyal..110	15 Sun Cir. Elan 107
7 Bank Shot.....115	16 *Young Bill....110
8 Hamburger Jim.115	17 *Mynheer 110
9 †Smart Lady...103	

SECOND RACE — Six furlongs; purse, $500; claiming; for 4-year-olds and upward.

1 †The Break....107	5 Impeach 114
2 Quorum 104	6 Mareve 109
3 Adobe Post....112	7 Apprehensive ...107
4 Black Comet...112	8 Griffin 104

THIRD RACE—One mile and 70 yards; purse, $400; claiming; for 4-year-olds and upward.

1 St. Hubert.....110	6 Pan 112
2 Dark Ayr......112	7 *St. Christopher.105
3 †Black West....105	8 *Replevin 105
4 †Gen. Campbell.105	9 Sure Hills.....107
5 †Athens 100	

FOURTH RACE—Five and one-half furlongs; purse, $400; claiming; for 3-year-olds and upward.

1 Broad Royal....107	10 †Whizzing D...108
2 †Deferred 113	11 †Nourrice 95
3 Knockabout 115	12 *Bo Al.........107
4 Melody Star....102	13 †Best Man.....108
5 Wild Rosebud..102	14 Benares 107
6 *Drastic Lass..105	15 Lotta Airs.....110
7 Bad Axe.......115	16 Sweet Lacruse.115
8 *Broom Lady...105	17 Nutlet 110
9 Poles Apart....107	

FIFTH RACE—Six furlongs; purse, $500; the Tampa Shores Handicap; for 3-year-olds and upward.

1 Levaal 114	4 Dornoch 112
2 Heartbreak 108	5 Bay Angon.....107
3 Ninera 103	6 Mervin B......103

SIXTH RACE—One mile and 70 yards; purse, $400; claiming; for 4-year-olds and upward.

1 Prince Canbar..110	6 Lucky Jack.....112
2 *Junior C......107	7 Bun D.........105
3 †Skibo 105	8 †Spinning Way. 98
4 Peach Basket..107	9 Elizabeth Fox...107
5 Ogee 110	

SEVENTH RACE—One mile and 70 yards; purse, $500; claiming; for 3-year-olds and upward.

1 Lugano 115	4 †Fort Dearborn.108
2 †Zembla 103	5 Darkling 110
3 Spartan Lady..110	6 Lone Hand.....115

*5 lbs. apprentice allowance claimed.
†7 lbs. apprentice allowance claimed.
Weather, clear; track, fast.

3 Golf Favorites Win In Women's Amateur

Miami, Fla., Feb. 7 (AP).—Three of the favorites and another steady player swept through the quarter-finals of the Miami-Biltmore women's amateur golf tournament here today with easy victories over their opponents.

Mrs. Opeal S. Hill, of Kansas City, the defending champion, trounced Miss Jane Douglas, 5 and 3, while Helen Hicks, of Hewlett, N. Y., eliminated Mrs. Estelle Weill, of New York, 8 and 6.

The other favorite, Maureen Orcutt, of White Beeches, N. J., entered the semifinals with a 6-and-5 victory over Miss Kathryn Bragaw, of East Orange, N. J. Miss Marian Miley, of Lexington, Ky., defeated Mrs. Joe Bydolek, of Buffalo, N. Y., 4 and 3.

Roosevelt Wins From Swavely

Manassas, Feb. 7.—The Roosevelt Ruf Riders, lacking the presence of Coach Lynn Woodworth, defeated Swavely, at Manassas, Va., 42-24. The team was guided by Center Bob Grimm. Rex Smith, Roosevelt forward, suffered a cut left eye and was forced out of action.

Excellent passing and floor work by Don Donovan, Spero Kolius and Baroni aided Roosevelt.

Jessie Black was high point scorer for Roosevelt.

Swavely.	G	FG	P
Walter,f	1	1	3
Avery,f	1	1	3
Probase,f	0	1	1
Coward,c	2	1	5
O'Keefe,g	1	0	2
Bonom,g	5	0	10
Totals	10	4	24

Roosevelt.	G	FG	P
Kolius,f	3	1	7
Baroni,f	2	0	4
Donovan,f	4	0	8
Garcia,f	0	0	0
Beamer,c	1	1	3
Smith,g	2	0	4
Spivok,g	0	0	0
Kraft,g	0	0	0
Foley,g	2	0	4
Black,g	5	2	12
Totals	19	4	42

Chart of Hialeah Park Races

Associated Press, Wednesday, February 7, 1934.

WEATHER, CLEAR. TRACK, FAST.

FIRST RACE—Six furlongs. Purse, $700; claiming. For 3-year-olds and upward. Start good. Won driving; place, easily. Went to post at 2:17½. Off at 2:18½. Winner, F. J. Kearns' br. or rn. g. (4), by Westwick—Royal Chain. Trained by owner. Value to winner, $525; second $100; third, $50; fourth, $25. Time, 1:12.

Horses	Wgt.	Post	St.	¼	½	Str.	Fin.	Jockeys	Straight
CHAIN	110	6	3	$3^{1½}$	3^{1}	1^{h}	1½	Hunter	$3.90
BRIGT BUBBLE	113	4	2	2^{1}	2^{1}	2½	2^{3}	Robertson	6.70
ALL ROWES	105	8	1	$5^{1½}$	4^{h}	5^{h}	3^{h}	Harbort	15.70
CRAZY JANE	113	3	4	1^{h}	$1^{1½}$	3^{3}	4^{h}	Gilbert	1.10
PHANTOM LEGION	115	1	8	8	6^{2}	4½	5^{2}	Thurber	6.00
JAFFA	110	5	6	4^{h}	$5^{1½}$	6^{4}	6^{h}	Haines	25.60
GRANNYS TRADE	106	2	7	7½	7^{1}	7^{1}	7½	Queen	16.30
GRACIAS	115	7	5	6^{h}	8	8	8	Kneessi	106.60

Two-dollar mutuels paid—CHAIN, $9.80, $4.10, $3.30; BRIGHT BUBBLE, $6.20, $4.60; ALL ROWES, $5.50.

CHAIN got away well, was kept close to the early pace, moved up gamely on outside entering stretch, assumed lead at furlong pole and outgamed BRIGHT BUBBLE. The latter raced CRAZY JANE into defeat and held on well. ALL ROWES was hard ridden all the way. CRAZY JANE ran into lead around turn, but weakened badly in final furlong. PHANTOM LEGION was badly messed about during the running.

SECOND RACE—Nursery course, 3 furlongs (straightaway). Purse, $700; claiming. The Helpful. For 2-year-olds. Start good. Won driving; place, same. Went to post at 2:42. Off at 2:45½. Winner, C. V. Whitney's b. f. (2), by Pennant—Mad Kiss. Trained by J. A. Healey. Value to winner, $525; second, $100; third $50; fourth, $25. Time, 0:34 4-5.

Horses	Wgt.	Post	Start	Stretch	Finish	Jockeys	Straight
LOVE SICK	114	5	2	1^{h}	1½	Workman	$3.25
IDLE VICTORY	109	7	1	2^{2}	2^{1}	Gilbert	.60
NEON	109	1	3	3^{2}	3½	Tinker	7.90
BLACKBIRDER	112	9	5	4^{1}	4^{1}	Coucci	17.20
MICKEY'S MAN	112	3	7	6^{3}	5^{h}	Elston	17.30
MOLLY	104	2	6	5^{h}	6^{3}	Tipton	43.90
BUDGET BOY	112	6	8	8^{2}	7^{1}	Jones	138.30
GOOD HARVEST	112	8	4	7½	8^{3}	Bellizzi	36.70
GRANDPA'S BOY	112	4	9	9	9	Kurtsinger	104.50

Two-dollar mutuels paid—LOVE SICK, $8.50, $2.60, $2.40; IDLE VICTORY, $2.30, $2.20; NEON, $2.80.

LOVE SICK, a rapid beginner, broke running, displayed good speed and held on gamely. IDLE VICTORY, away fast, was rushed along at top speed and had no mishap. NEON got away well, was kept well up and finished fast. BLACKBIRDER showed a much improved form. MOLLY is worth noting.

THIRD RACE—Six furlongs. Purse, $700; claiming. For 3-year-olds and upward. Start good. Won easily; place, same. Went to post at 3:10½. Off at 3:14. Winner, Mrs. E. B. Carpenter's br. g. (4), by Chance Play—The Cherokee II. Trained by E. B. Carpenter. Value to winner, $525; second, $100; third $50; fourth, $25. Time, 1:11 4-5.

Horses	Wgt.	Post	St.	¼	½	Str.	Fin.	Jockeys	Straight
DROMBO	110	4	4	3^{h}	4½	1^{1}	1^{4}	Harbort	$3.20
BUTTER BEANS	105	9	7	5^{h}	5^{1}	2½	2^{5}	Balaski	1.30
MELOY	115	6	3	1^{h}	2^{1}	3^{2}	3^{1}	Mattioli	39.40
CHU CHU	110	2	8	8^{2}	8^{3}	6^{1}	4^{h}	Robertson	9.30
LOVE OFFERING	105	7	2	4^{h}	$3^{1½}$	5^{1}	5^{2}	Tipton	46.40
BRAMBLE BROOM	100	5	1	2^{1}	1^{h}	4½	6^{h}	Hebert	21.30
ROYAL GUINEA	108	1	9	9	9	9	7^{1}	Maschek	105.80
SUSPICIOUS	105	3	5	6^{3}	6^{2}	7½	8^{1}	Hunter	15.20
WATERSET	95	8	6	$7^{1½}$	7^{1}	8½	9	Litzenberger	4.00

Two-dollar mutuels paid—DROMBO, $8.40, $3.40, $3.50; BUTTER BEANS, $3.30, $2.90; MELOY, $14.00.

DROMBO got away fast, was allowed to rate along to the top of the stretch, where he ran into lead on the outside, drew out and won in a gallop. BUTTER BEANS, slow to get into motion, went up very fast around turn, came to the outside and finished gamely. MELOY was used up racing BRAMBLE BROOM into defeat and tired. CHU CHU came from far back. LOVE OFFERING had plenty of early speed.

FOURTH RACE—Six furlongs. Purse, $700; claiming. For maiden 3-year-olds and upward. Start poor. Won easily; place, same. Went to post at 3:40. Off at 3:42½. Winner, D. Page's ch. g. (3) by Carlaris—Hiana. Trained by G. E. Phillips. Value to winner, $525 second, $100; third, $50; fourth, $25. Time, 1:12.

Horses	Wgt.	Post	St.	¼	½	Str.	Fin.	Jockeys	Straight
CLONARD	108	8	2	$1^{1½}$	1^{3}	1^{4}	1^{2}	Coucci	$1.00
DARK CONQUEST	117	6	6	5^{4}	2½	2^{10}	2^{10}	Garner	1.40
PASS	108	1	3	$6^{1½}$	6^{2}	5½	3^{2}	Mattioli	11.20
TREMOLO	109½	7	1	4^{h}	5^{4}	4^{3}	4^{3}	Abel	105.10
RIFLEMAN	108	5	8	7^{1}	7^{1}	7^{3}	5^{h}	Saunders	28.70
BRADSTOWN	108	4	7	8	8	8	6^{h}	S. Renick	108.60
MR. BOSS	109½	3	4	3^{h}	4^{3}	3^{2}	7^{3}	Robertson	14.30
HULDAH	107	2	5	2^{2}	3½	6^{1}	8	Hunter	57.80

Two-dollar mutuels paid—CLONARD, $4.00, $2.40, $2.20; DARK CONQUEST $2.70, $2.50; PASS, $2.40.

CLONARD got away well in motion, was sent to the front turning out of back stretch, opened wide gap around turn, tired, but gamely held on. DARK CONQUEST miserably ridden. He broke in a tangle was taken wide all the way and finished fast. He is sure to improve. PASS came from far back, but beat a lot of tired horses. TREMOLO showed excellent early speed. MR. BOSS was well up for half a mile, then tired. HULDAH had speed for three furlongs.

FIFTH RACE—Six furlongs. Purse, $800; claiming. The Naples. For 3-year-olds and upward. Start good. Won driving; place, same. Went to post at 4:09. Off at 4:10. Winner, J. Kelly's br. h. (6) by General Thatcher—Annagh. Trained by L. Williams. Value to winner, $600; second, $125; third, $50; fourth, $25. Time, 1:11 2-5.

Horses	Wgt.	Post	St.	¼	½	Str.	Fin.	Jockeys	Straight
GENERAL A.	117	3	5	3½	3^{4}	2^{2}	1^{ns}	Workman	$3.35
CROON	102	4	1	1^{h}	2½	1^{h}	2½	Coucci	3.30
MINTON	107	1	4	4^{4}	4^{2}	4^{2}	3^{2}	Tipton	3.90
REDRESS	110	5	2	5	5	5	4^{8}	Robertson	16.70
LADOGAN	95	2	3	2^{2}	1^{1}	3½	5	Litzenberger	1.50

Two-dollar mutuels paid—GENERAL A, $8.70, $3.70, out; CROON, $3.20, out; MINTON, out.

GENERAL A showing marked improvement, handled his weight well, was hustled along in early part, came to the outside and, closing with a rush, was up to win in last stride. CROON broke running, was joined by LADOGAN; they ran along head and head and at three-furlong pole Coucci on CROON eased back his mount and then shot her up, took lead and held on gamely. MINTON was outrun in early part, but finished very fast on the outside. LADOGAN had plenty of speed, but was used up racing along with CROON. REDRESS was outrun.

SIXTH RACE—Six furlongs. Purse, $700; claiming. For 3-year-olds and upward. Start good. Won driving; place, same. Went to post at 4:37. Off at 4:38. Winner, A. A. Baroni's b. g. (4), by Stimulus—Rosey Tread. Trained by owner. Value to winner, $525; second, $100; third, $50; fourth, $25. Time, 1:12 2-5.

Horses	Wgt.	Post	St.	¼	½	Str.	Fin.	Jockeys	Straight
EXCITATION	115	1	1	1^{h}	$1^{1½}$	$1^{1½}$	1^{1}	Wright	$3.55
GIBBY'S CHOICE	115	7	6	5^{2}	4^{1}	3½	2^{h}	Gilbert	17.60
IN HIGH	115	3	2	2½	2½	2½	3½	Humphries	1.40
CHIEF A	109½	4	5	3^{2}	3^{1}	4^{1}	4^{1}	Robertson	14.40
NOSE IN	113	6	3	4^{h}	5^{5}	5^{4}	5^{3}	Hunter	3.30
UPPERCUT	110	8	8	7^{5}	6^{2}	6^{3}	6^{3}	Balaski	7.30
BLARNEY CASTLE	115	5	4	6^{h}	7^{10}	7^{20}	7^{50}	J. Renick	117.80
JEZREEL	101	2	7	8	8	8	8	Queen	151.80

Two-dollar mutuels paid—EXCITATION, $9.10, $4.60, $2.90; GIBBY'S CHOICE $11.10, $4.70; IN HIGH, $2.50.

EXCITATION broke alertly, was sent right to the front; he drew away around turn, came out a bit in stretch, but held on gamely. GIBBY'S CHOICE worked his way up, came to the inside in stretch and finished fast. IN HIGH had speed but tired chasing the winner. CHIEF A ran a real good race and should win soon. NOSE IN displayed good speed and should improve over this effort. UPPERCUT was on the extreme outside all the way.

SEVENTH RACE—One and one-sixteenth miles (on the turf). Purse, $800; claiming. The Flagler. For 3-year-olds and upward. Start good. Won driving; place, easily. Went to post at 5:06. Off at 5:06½. Winner, J. V. Stewart's br. g. (5), by Archaic—Red Cross IV. Trained by owner. Value to winner, $600; second, $125; third, $50; fourth, $25. Time 1:45 3-5.

Horses	Wgt.	Post	St.	¼	½	¾	Str.	Fin.	Jockeys	Straight
RENEWED	116	6	1	2^{h}	$2^{1½}$	1^{1}	1½	1^{h}	J. Renick	$1.40
BOY CRAZY	103	9	5	4^{3}	3^{h}	2½	2^{3}	2^{3}	Hunter	2.90
JUST REMEMBER	101	2	6	$5^{1½}$	5^{4}	5^{4}	4^{3}	3^{4}	Maschek	12.90
HIGH SOCKS	113	5	8	8^{4}	8^{3}	7½	6^{3}	4^{3}	Bellizzi	48.90
MANNERISM	113	1	3	1^{h}	1^{h}	3^{4}	3½	5½	S. Renick	24.20
GENERAL COURT	108	7	4	6^{1}	6^{3}	6^{3}	7^{2}	6^{2}	Tipton	18.60
SCOTCH TOM	113	4	2	3^{4}	4^{3}	4^{1}	5^{2}	7½	Stout	12.90
OLAMAY	109½	8	9	9	9	9	9	8^{4}	Robertson	29.40
PENCADER	113	3	7	7^{5}	7½	8^{1}	8^{1}	9	Humphries	5.20

Two-dollar mutuels paid—RENEWED, $4.80, $3.30, $2.90; BOY CRAZY, $3.60, $3.30; JUST REMEMBER, $4.50.

RENEWED, well ridden raced MANNERISM into defeat and gamely stalled off the determined challenge of BOY CRAZY. The latter moved up very fast in last half mile and was wearing the winner down. JUST REMEMBER came with a rush in the final furlong. HIGH SOCKS closed a big gap. SCOTCH TOM ran well for five furlongs. MANNERISM showed good effort and might win in cheaper company. PENCADER was outrun.

EIGHTH RACE—One and one-eighth miles. Purse, $800; claiming. For 4-year-olds and upward. Start good. Won driving; place, easily. Went to post at 5:35. Off at 5:36½. Winner, J. E. Smallman's b. g. (7), by Prince Pal—Dulce Tokalon. Trained by G. Alexandra. Value to winner, $600; second, $125; third, $50; fourth, $25. Time 1:50 3-5.

Horses	Wgt.	Post	St.	¼	½	¾	Str.	Fin.	Jockeys	Straight
*FLEET FLAG	115	4	4	1^{1}	2^{4}	2^{3}	1½	1½	Hunter	$1.60
PRINCE TOKALON	114	6	6	2^{4}	1^{h}	1^{2}	2^{2}	2^{4}	Humphries	1.80
SPUD	113	1	1	$4^{1½}$	3^{1}	3^{4}	3^{4}	3^{1}	Gilbert	8.90
MARCASITE	104	3	2	6	6	5^{h}	4^{3}	4^{4}	Tipton	12.10
BUB McFARLAND	113	5	5	5^{2}	5½	4½	5½	5^{h}	Workman	4.80
BLUE CLOUD	113	2	3	$5^{1½}$	4^{4}	6	6	6	Coucci	37.30

*Disqualified.

Two-dollar mutuels paid—PRINCE TOKALON, $5.60, $3.20, $2.90; SPUD, $5.70, $4.10; MARCASITE, $5.10.

FLEET FLAG, showing marked improvement over recent race, broke running, displayed good speed was eased back around turn, came to the outside on stretch turn, was carried out and then swerved over sharply interfering with PRINCE TOKALON. FLEET FLAG drew away, but was all out to win. FLEET FLAG was disqualified for foul. PRINCE TOKALON ran into lead and finished gamely. SPUD, well up all the way, had no mishap. MARCASITE finished with good courage. BUB McFARLAND lacked speed and never was a contender.

Charity Reaps Mat Benefit Tonight

Browning Meets Garibaldi in Feature Match at Auditorium.

CHARITY, one of the three major virtues, according to the Good Book, will be responsible for the doling out of much torture in the way of ear-scrambling, nose-tweaking, bone-bending and muscle-stretching at the Auditorium tonight when Mons. Joe Turner stages a series of rassle bouts for the benefit of the District Milk Fund.

Usually benefit affairs are not so hot, the view being taken that the cash customers will come just for the good of the cause, but it is different tonight, for a real, honest-to-goodness program has been arranged.

Browning Faces Garibaldi.

Jim Browning, one of the several title claimants, and Gino Garibaldi draw the feature spot and the other four bouts on the card promise almost as much in the way of caveman stuff as does the scheduled headliner. Although the majority of standout heavies crawl into their shells when opposed to the rough New York Italian, Browning unquestionably will meet him more than half wya. At his best against hard-boiled growlers of the Garibaldi type, Sunny Jim is one title claimant who dishes out punishment and takes it equally well. It should be a great battle.

Rough Rudy Dusek and Clinstock tangle in the semifinal and, as both are well-known here for previous almost perfect performances in villain roles, comment here would be superfluous.

Good Preliminary.

And running these two bouts a hot race should be the main preliminary which brings two other noted snarlers into action. It will see the flashy old-timer, Joe Malcewicz, trying to outslug and outknee George Zaharias. The former showed in his lone appearance here some time ago that he knows what it is all about and his hefty Greek foe will know that he has been in a fight when this brawl is ended.

In the other fraceses, Paul Boesch, popular youngster, takes on Marshall Blacktock, who is at his best when the going gets rough, while Charley Strack pits his man-killing tactics against the power and heft of Hans Kampfer.

Virginia Frosh Bow To Fork Union, 33-26

Charlottesville, Va., Feb. 7 (Spl.). Virginia's freshmen quint after winning five games in a row, bowed before a scrappy Fork Union team here today, the cadets winning 33 to 26.

Virginia.	G	FG	P
Arnold,f	4	0	8
Connor,f	2	1	5
Male,f	0	0	0
Zeisberg,c	3	1	7
Abbit,c	2	1	5
Johnson,g	0	0	0
Fishburne,g	0	1	1
Totals	11	4	26

Fork Union.	G	FG	P
Seagale,f	0	0	0
Lay,f	4	1	9
Strickler,f	5	3	13
Dillingham,c	0	0	0
Merrick,c	4	1	9
Cropp,g	0	0	0
Buchinsky,g	1	0	2
Totals	14	5	33

Agua Caliente Results.

(Associated Press.)

FIRST—Three furlongs (chute); purse, $400; claiming; for 2-year-olds.
Harold H., 118 (Woolf)....4.60 3.60 2.40
Lady D., 98 (Craig)..........22.00 5.60
Small Mortgage, 104 (Taylor)..........2.80
All Devil, Black Wolf, Wasatch Dell, Voting Hour, Green Flame, Quick Santa also ran. Time, 0:35 2-5.

SECOND—Six furlongs; purse, $400; claiming; for 5-year-olds and upward.
Lord Algy, 118 (Summers) 3.20 5.40 3.00
Bad Boy, 113 (Coghill)........6.20 4.40
Early, 113 (Woolf)..........2.80
Little Broom, Betfandot, Genghi's Khan, Ygnacio, Chief's Warbler, *Sieg Margon, *Wo Be, Dinard, *Bea also ran. Time, 1:13 2-5.
*Field.

THIRD—Five and one-half furlongs; purse, $400; claiming; for 3-year-olds and upward.
Polyfon, 109 (Nachel).....10.60 5.20 3.00
Gerard, 109 (McCune)........13.40 4.80
Rapid Bells, 104 (Craig)..........5.20
Fluente, Thunder On, Bel Ora, Let Her Play, High Color, Call to Arms, French Honey also ran. Time, 1:07.

FOURTH—Six furlongs; purse, $400; claiming; for 3-year-olds and upward.
Liolele, 106 (Craig)........7.60 3.80 4.20
Barbara Lee, 101 (Taylor) 3.20 4.40
Bright Knot, 106 (Daniels) 3.60
Zevar, Miss Overbrook, Gold Clasp, *Johnnie D., J. W. Grant, *Rising Hour, Crystal Image, Hildur Rock, *Piracy also ran. Time, 1:12 2-5. *Field.

FIFTH—Mile and 70 yards; purse, $400; claiming; for 4-year-olds and upward.
Shasta Star, 98 (Helm).. 4.60 3.80 2.40
Fairystreet, 103 (Craig)........5.20 2.80
Parawick, 105 (Winters) 2.40
Wirt G. Bowman, The Whip, Ricciardo also ran. Time, 1:44.

SIXTH—Mile and 70 yards; purse, $400; claiming; for 4-year-olds and upward.
Wee Drop, 102 (Ros'rten) 34.20 10.40 6.80
*Paige, 107 (Fels) 7.60 3.20
Bright Sun, 105 (Craig) 5.00
Mittens, Bubsy C., Kislav, *Clarabel A., Lady Tournament, *Missive, Bright Outlook, Bessie Lou, Mary Bane also ran. Time, 1:46. *Field.

SEVENTH—Mile and 70 yards; purse, $400; claiming; 4-year-olds and upward.
Chas. Clarke, 107 (Daniels) 9.00 4.00 3.00
Marceline B., 105 (Smtih) ... 2.80 2.20
Desjardines, 105 (Taylor) 4.20
*Rosevolt, Dazetta, Don Fernando, *Red Fellow, Flashy, Bronx Park, Phi Delta and Hilo also ran. Time, 1:45 4-5.
*Field.

Fair Grounds Results.

(Assocaited Press.)

FIRST—Three and a half furlongs; purse, $300; combination; maiden 2-year-olds.
L. Wilson, 110 (DePrema). 4.00 3.60 2.40
Piping Hot, 107 (McDermott) ... 5.20 3.80
Brown Hilda 107 (Smith) 2.80
*Imperial Jack, *Eric T., Truly, Grand Porte, U. Demon, Just Marie, *Little Ina, Marie Satin, Brilliant Pal also ran. Time, 0:42 1-5. *Field.

SECOND—Six furlongs; purse, $300; claiming; 4-year-olds and upward; horses and geldings.
Preferred, 115 (Cooper)... 6.00 4.20 2.80
Last Stand 103 (Dronet) 11.40 7.40
Hell Diver, 106 (Fischer) 6.00
Chianti, Racketeer, Infinity, Brookhattan, Le Flore, Master Ogden, Jerry S. also ran. Time, 1:13 2-5.

THIRD—One mile; purse, $300; claiming; 4-year-olds and upward.
Felaxe, 110 (Lowry) 7.80 4.00 3.60
Marabou, 107 (Haber) 6.60 5.40
L. E. Komorous 110 (Young) 6.60
St. Nazaire, Dandy Dan, Brother Rank, Sallie Bourland, Hasola, *Uma, *Shasta Mint, Demagogue, *Flying Flynn also ran. Time, 1:42. *Field.

FOURTH—Six furlongs; purse, $300; claiming; for 3-year-olds.
South. Duke, 106 (Arcaro) 10.80 5.60 3.60
Fast Move 111 (Willhite) 4.20 3.40
Bing Crosby, 108 (Lowry) 5.20
Thunder Lou, First Flag, The Trainer, Fabulous, Losing Way, Annarita also ran. Time, 1:13 3-5.

FIFTH—One and three-quarters miles; purse, $500; claiming; for 4-year-olds and upward; the Advanced Guard.
Pacheco, 108 (Haas)...... 6.60 2.80 2.80
Lahor, 108 (Lowry) 2.40 2.40
Bourbon Prince, 108 (Miller) 2.40
Cross Road Osygla, Dug In also ran. Time, 3:03.

SIXTH—One and one-sixteenth miles, purse, $300; claiming; for 3-year-olds.
Traplou, 103 (Dronet) ... 21.20 9.60 6.40
Hideho, 105 (Keester) 14.60 8.20
Lightin Bill, 110 (Fischer) 5.80
Garb, Wild Transit, Just Mrs., Fawn Leap, Divert, Bay Servant also ran. Time, 1:48 4-5.

SEVENTH—One mile; purse $300; claiming; for 4-year-olds and upward.
Troford 108 (Julian) ... 34.80 36.20 14.20
Judge Direnzo, 110 (Knight) ... 9.80 8.40
Dr. Parrish, 110 (Lowry) 10.00
Town Limit, Forget Not, Skidmore, Penn, Southeo, Light Mint, Blighter also ran. Time, 1:42 1-5.

Stocks Droop In Selling of Profit-Takers

...sses Average 2.9 on Heavy Dealing Total of 4,522,550 Shares.

New York, Feb. 7 (AP).—Most speculative markets retreated before waves of profit-taking today, stocks losing roughly 1 to 4 points.

For shares the average net loss of nearly 3 points was the largest since October 30. Strong spots persisted, chiefly among metal issues and senior equities, and late short covering generally reduced losses, but net changes heavily favored declines. Sales totaled 4,522,550 shares.

French Events Watched.

Wall street naturally followed closely developments in France, though the concensus was that those events exerted little effect on the stock exchange.

Outlines of the proposed regulatory legislation possibly brought some contraction of speculative operations, and there was doubtless an increased volume of short selling. The market sagged in the morning, hardened for a while after noon, ran into further selling and finally firmed a bit. Utilities, rails and the general industrial section were about equally upset. Aircrafts weakened, presumably in reflection of the Congressional inquiry.

French francs maintained a firm position in relation to dollars most of the day. Banking circles here and abroad heard that America's equalization fund was being used to keep dollars down and francs higher; it was also suggested that the French unit benefited from short covering.

News Is Favorable.

Business news was favorable, even though markets seemed not in a mood to notice it.

Steel operations, Iron Age said, have increased to 38 per cent of capacity from 35 per cent last week, reflecting "mounting demands from the automobile industry and the railroads," which give the steelmaking business "a buoyancy that it has not possessed since last summer."

Freight car loadings last week were on the whole a bit higher, according to reports thus far at hand, and electric power production increased substantially over both a year ago and the previous week.

American Woolen Co.'s 1933 earnings statement, accompanied by the first dividend on the preferred stock since 1927, represented a striking recovery, though the president pointed out that last year had "unusual features" and that the profit of around $7,000,000 "should not be regarded as a measure of what may be expected for the future."

Woolen Preferred.

Woolen preferred touched its best price in several years, then dropped back, possibly because a larger distribution than $1.25 had been expected.

United Aircraft was off about 4 points at the lowest, and both Case and Union Pacific finished 4 lower. United States Steel, American Telephone, New York Central, Consolidated Gas, Sears Roebuck, and North American lost around 2 net.

Metals apparently harkened to Washington reports, originating in pro-silver quarters, that further steps were to be taken to increase the price of silver. United States Smelting had strong sponsorship, closing approximately 5 points higher.

Commodity Trading Particulars Are Sought

New York, Feb. 7 (AP).—Members of the New York Commodity Exchange, Inc., have been asked to report to its business conduct committee all transactions consummated in the month of October.

While no explanation was offered, Wall Street recalled that silver rose promptly in active trading during that month, and that other commodities advanced in response to President Roosevelt's gold price-fixing plan announced on October 22.

Rail Loadings Improve.

New York, Feb. 7 (AP).—Half a dozen railroads reported their carloadings for last week were considerably improved over the corresponding period in 1933.

Foreign Markets.

(Associated Press.)

London—The stock exchange closed with a better tone after a moderately active session today. French bonds and equities recovered some earlier losses on signs of action of the cabinet and hopes for the formation of a national government. Transatlantic issues eased after early firmness, while home rails and industrials were resupported. The market closed steady.

Paris—Rentes lost most of yesterday's gains, but stiffened later when the cabinet's resignation was rumored. International issues were firmer, while domestic stocks reflected the country's uneasiness. The closing was irregular.

Berlin—After a firmer opening, prices on the bourse last most of their gains on selling orders. The market closed unsettled and weaker.

Treasury Certificates.

(Reported by Chas. D. Barney & Co.)

Rate	Maturity	Bid.	Offer.
¾	Mar. 15, 1934	100 2-32	100 4-32
3	May 2, 1934	100 19-32	100 21-32
1¼	June 15, 1934	99 31-32	100 2-32
2½	Aug. 1, 1934	100 18-32	100 20-32
2¼	Dec. 15, 1934	100 20-32	100 22-32
3	June 15, 1935	101 14-32	101 17-32
2½	Aug. 1, 1935	99 18-32	99 21-32
2¼	Apr. 15, 1936	100 23-32	100 26-32
2½	Aug. 1, 1936	101 17-32	101 20-32
2¼	Dec. 15, 1936	100 15 32	100 18-32
2	Apr. 15, 1937	100 23-32	100 26-32
2½	Aug. 15, 1937	101 13-32	101 16-32
2¾	Feb. 1, 1938	99 22-32	99 25-32
2½	June 15, 1938	100 1-32	100 4-32
2¼	Sep. 15, 1934	100 6-32	100 8-32
2½	Mar. 15, 1935	100 19-32	100 21-32

Silk Market.

New York, Feb. 7 (A.P.).—Raw silk futures closed irregular unchanged to 3½ lower; sales, 1,150 bales. March, 1.49*; May, 1.49*; July, 1.50@1.53. Open market quotations (60-day basis): Shanghai steam filature, 78 per cent seriplane, 20-22s, 1.37½. Canton double extra "A" 14-16s, 1.27½. Japanese special crack double extra, 81 per cent seriplane, 13-15s, 1.62½. *Bid.

Tobacco Markets.

Lexington, Ky., Feb. 7 (A.P.).—The Lexington burley market today disposed of 1,785,076 pounds of leaf for an average of $13.31.

Owensboro, Ky., Feb. 7 (A.P.).—Dark tobacco sales, 69,240 pounds; average, $9.31.

Rubber Closes Steady.

New York, Feb. 7 (A.P.).—Crude rubber futures closed steady, 21 to 29 lower: March, 10.34; May, 10.64@10.65; July, 10.87@10.90; *September, 11.11. Smoked ribbed spot closed 10.25.
*Bid. †Nominal.

Robey's Review

Finance Economics Business

Evidence Now Indicates We Are Headed Into Another Speculative Period; Rise in Past Six Weeks Has Been Close to 25 Per Cent.

By Ralph West Robey.

There must be little question remaining in any one's mind after what has happened in the last few days as to whether we again are on a speculative rampage in this country. Not only has the market been advancing at a marked rate, but the volume of trading has been extremely heavy. The bond market, too, has been setting new records in volume, and prices have been written up at an astonishing rate. According to gossip in Wall street, the public again is coming into securities in increasing volume and with few questions, although as yet, it is said, the volume of trading on margin accounts remains comparatively small.

Taken all in all, the record of the stock market for the past year and a half is an exceedingly interesting and valuable commentary on the violent disturbances to which our economic system has been subjected. As measured by the index of stock prices of the Standard Statistics Co., the low of the stock market was on July 8, 1932. At that time the index stood at 35. The volume of trading was running well below 1,000,000 shares a day.

Immediately thereafter a rally of immense proportions was started in the market. This was partly because the foreign withdrawals of gold had been brought to an end and, even more largely, because there were beginning to be unmistakable signs of business improvement. The result was that by the end of July the index of stock prices had increased to 48 and trading was running between 1,500,000 and 2,000,000 shares a day.

During August the climb continued so that by the end of the month the index stood at 67. The volume of trading increased to 3,000,000 to 4,000,000 shares a day. On the seventh of September the index reached its peak of 74, an increase of 111 per cent in two months.

Gradual Recession in Both Prices and Volume Started.

From this point there was a gradual recession both in prices and volume of trading. By the end of September the index had fallen to 64 and trading was again averaging below 1,500,000 shares a day. During October the same trend was continued, although the drop was more rapid. Toward the end of this month trading again fell to substantially below a million shares.

In November there was a midmonth rally, but it was unable to hold, with the result that the month ended with the stock index at 52 and the volume of trading still running below a million shares. The same general trend continued through December, January and February, a new low being reached on February 27 with the index at 44.

With the opening of the stock market on March 15, after the banking holiday, stock prices started off at 54. The following day they moved up 1 point to 55 and thereafter sank again until the end of the month, when the index was 46 and the volume of trading was below 750,000 shares a day.

At this point the great inflationary boom started. We already, of course, had suspended the gold standard in effect, and now there began to be talk of all kinds of inflationary panaceas. Further, we were beginning to see signs of an immense increase in business activity. The result was that another extremely rapid run-up in stock prices occurred, the index being carried from the 46 of March 31 to 66 on April 29, to 77 on May 31, to 85 on June 30 and to 97 on July 18. This last date was the peak of this movement. Curiously enough, too, it also marked an increase of 111 per cent over the point from which it started.

Following This Was a Rapid Recession.

Following this date, July 18, 1933, there was an extremely rapid recession, the index falling from 97 to 77 within four days. Thereafter there was a rally and by the end of August the index was back to 89. It stayed high in the eighties until the latter part of September and then started to slip until by October 31 it was down to 71. During November there was some pick-up, the index advancing to 81. In December the prices stayed fairly steady, easing off to 76 on December 21.

From this point there was a gradual recovery to 80 by the end of the month and to 89 by January 31. There also was a marked increase in the volume of trading. During the latter part of December and the first part of January trading was around 1,000,000 shares a day. More recently it has been ranging between 2,000,000 and 3,000,000 shares and on a few days in excess of 4,000,000.

That is the record to date. On a percentage basis the increase in the current movement has been only about 25 per cent. If the opinion of Wall street counts for anything, however, we merely are getting started. I think I never have seen more unanimous opinion than one finds in the Street now to the effect that we are "off for the races."

(Copyright, 1934.)

Dried Fruits Steady.

New York, Feb. 7 (A.P.).—Dried fruits steady, unchanged.

Steel Prices Unchanged.

New York, Feb. 7 (A.P.).—Steel prices unchanged.

Bonds Back Up Under Fire of Profit-Takers

Top-Heaviness Blamed for Reaction; Sales Drop to $20,988,000.

New York, Feb. 7 (AP).—Bonds backed up again today under a steady fire from the profit takers and casualties of 1 to 3 or more points predominated.

While the average for 60 domestic corporate issues dropped nine-tenths of a point—its largest decline for a single session since September 21 last—the trading volume dwindled sharply.

Transfers totaled $20,988,000, par value, against $26,123,000 yesterday.

Top-heavinesss Blamed.

Most dealers were in agreement with stock market analysts in concluding that the reaction was largely the result of a topheavy condition the same as inequities.

Political disturbances at Paris, it was said, probably had little to do with the reversal. The American economic picture continued bright, with electric power output showing a substantial jump and steel production, as estimated by Iron Age, at its best levels since last summer.

The recently more buoyant rails bore the brunt of the day's realizing. Among the more active losers here were liens of Alleghany Corporation, Baltimore & Ohio, Canadian Pacific, Chesapeake Corporation, Chicago Great Western, St. Paul, Chicago & North Western, Erie, Great Northern, Missouri Pacific, New York Central, Nickel Plate, New Haven, Northern Pacific, Frisco, Southern, Wabash and Western Pacific.

On Weakening List.

Although a few of the utilities and industrials resisted, there was pronounced heaviness displayed by bonds of American & Foreign Power, American Rolling Mill, Columbia Gas, Goodrich, International Hydro-Electric, International Telephone, Morris & Co., North American Edison, Otis Steel, Philadelphia, Reading Coal & Iron, Portland General Electric, United Drug, U. S. Rubber, Utilities Power & Light, and Warner Bros.

With the exception of Liberty first 4¼s, which held a gain of three thirty-seconds of a point, the U. S. Government list was off one thirty-second to nine thirty-seconds. Trading here was about as quiet as that of yesterday.

Foreign obligations were irregular. French Government 7½s were off nearly 6 points at one time, but they secured late support and ended with a net decline of only 1¾, while the 7s were unchanged. Bonds of Brazil, Panama, Rhine-Westphalia, Rio Grande do Sul, Great Britain, Switzerland and Vienna improved fractionally to more than 2 points, but issues of Argentina, Copenhagen, Denmark, Germany and Italy lost as much.

The Markets at a Glance

What the Stock Market Did.

	Wed.	Tue.
Advances	143	382
Declines	708	392
Unchanged	73	170
Total issues	924	944

Stocks — Speculative markets dropped and stocks sank 2.9 points under heavy profit-taking. Sales volume advanced to 4,522,550 shares.

Bonds—A steady fire of profit-taking forced bonds to retreat. Losses averaged nine-tenths of a point. The decline was the largest for a single session since September 21 last, and trading volume dropped to $20,988,000.

Curb—Substantial realizing drove the curb to lower ground. Utilities suffered under heavy selling. Aircrafts were down. Sales volume declined to 657,000 shares.

Wheat — Heavy stop-loss selling plunged grain prices down. The proposed code was blamed also as a disturbing factor. All grains joined the decline. May wheat sold at 90¾; July, at 89½.

Cotton—An early advance in cotton of about $1 per bale was followed by reaction. May sold at 12.03. The general market rose 5 to 12 points. March closed at 11.90.

Rubber—Crude rubber futures closed steady, 21 to 29 points lower. March sold at 10:34; May, at 10:64.

Sugar—Raw sugar was 5 points higher at 3.40; refined sold at 4.30.

Coffee—Spot coffee demand was quiet. Santos No. 4 sold at 10; Rio No. 7 at 11.

Silver—Bar silver was firmer. It sold in New York, ⅜ higher at 44½ cents per ounce.

Gold—Bar gold in the U. S. sold at $35.00 per ounce. It sold in London at 136 shillings and 6 pence.

Dollar—The United States dollar lost on foreign exchanges. It stood in New York with reference to other currencies, $4.90 to the English pound; 6.34½ cents to the French franc, and 38.25 cents to the German mark.

Dow-Jones Averages.

New York, Feb. 7 (U.P.).—Dow-Jones averages:

Stocks.	Open.	High.	Low.	Close.	Net change.
30 ind.	106.52	110.20	106.52	109.05	—2.29
20 rails.	52.24	52.35	50.33	50.94	—1.66
20 util.	31.02	31.68	29.18	29.71	—1.32
Bonds.					
40 bonds				90.73	—0.49
10 first-grade rails				95.35	—0.56
10 second-grade rails				79.84	—0.53
10 utilities				94.85	—0.27
10 industrials				92.70	—0.81

Wool Market.

Boston, Feb. 7 (A.P.) (U. S. Dept. of Agri.).—Scattered sales of moderate volume were closed in the Boston wool market at steady prices compared with last week. The bulk of the sales were on the finer territory wools, although some interest was shown in fleeces. Strictly combing 58s, 60s, ½ blood territory wool brought 82@85 cents scoured basis. Bulk average French combing 64s and finer territory wool in original bags sold at 82@84 cents scoured basis.

Goods Markets.

New York, Feb. 7 (A.P.).—Cotton goods continue firm. Sales of 38½ inch 64x60s for future delivery were made today at 7½. The demand for low-priced woolens and worsted dress goods is steady. Rayon bookings for April have been held up temporarily to give sellers an opportunity to insure proper deliveries. Silk goods are in fair demand, especially printed styles. Burlaps were steady and quiet.

Chicago Egg Futures.

Chicago, Feb. 7 (A.P.).—Egg futures, refrigerator standards, October, 20; fresh graded firsts, February, 13½.

Butter futures, storage standards, February, 21¼@22; March, 21¾@22.

The Dance of the Dollar

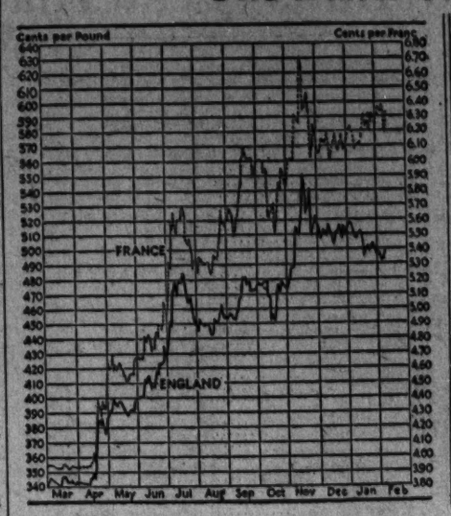

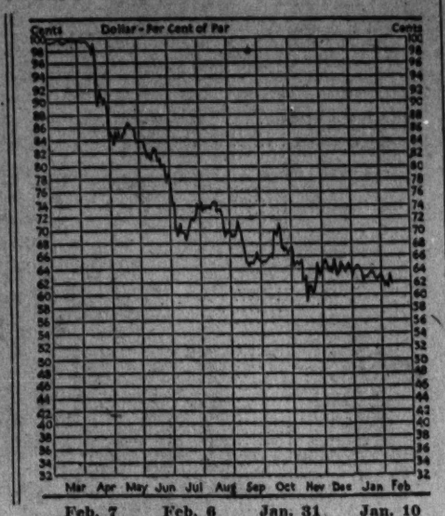

	Feb. 7	Feb. 6	Jan. 31	Jan. 10
RFC price gold	$35.00	$35.00	$34.45	$34.06
London price of gold (in dollars)	$34.60	$34.60	$33.10	$32.33
Gold value of dollar (based on gold franc rate)	62.0	61.9	62.6	64.2
Franc rate (in cents)	6.31	6.32	6.26	6.10
Sterling rate (in cents per pound)	499.69	496.88	497.37	508.77

Bank Stocks

New York, Feb. 7 (A.P.).—Over-the counter market:

Banks.	Bid.	Asked.
Bank Manhattan (2)	29¼	31¼
Chase National (1.40)	29	30½
Commercial new (8)	135	144
Fifth Avenue (34a)	980	1020
First National (100)	1490	1530
National City (1)	29¾	31¼
Public (1½)	30	32
Trust Companies.		
Bankers (3)	64	66
Brooklyn Trust (4)	100	105
Cen Hanover (7a)	123	127
Chemical (1.80)	40	42
Continental (.80)	14	15½
Corn Exchange (3)	53	56
Empire (1)	10	21
Guaranty (20)	320	325
Irving (1)	17¼	18¾
Manufacturers (1)	20½	22
N Y Title & Mtge	⅝	⅝
New York Trust (5)	94	97
Title G & T	12¼	13¾
United States (70a)	1700	1730
Insurance Companies.		
Aetna Casualty (2a)	51½	53½
Aetna Fire (1.60)	35½	37½
Aetna Life	20	21¼
Agricultural (2.20)	54	57
American Surety	20	21½
Baltimore American	3¾	4¼
Boston (16)	448	458
Conn Gen Life (.80)	30	31
Fidelity & Dep	33	36
Firemen's Insurance	7	8
Frank Fire (1)	18	20½
Glens Falls (1.60)	29	30½
Globe & Rut	30½	32½
Great American (1)	19	20½
Halifax (.90)	15¾	17¼
Hanover (1.60)	29	30½
Hartford Fire (2)	47½	49½
Home Fire Sec	19	21½
Home Insurance (1)	22¼	24
Lincoln Fire new	3¼	4¼
Massachusetts Bond	17	19
National Fire (2)	50	51
National Liberty (.20)	6	7
New York Fire	12¾	15¾
North River (.70a)	20	21½
Phoenix (2) Sec	55¼	57½
Prov Wash (1a)	26¼	27¾
St. Paul Fire (6)	126	132
Springfield Fire (4½)	88¾	91¾
Sun Life	495	520
Travelers (16)	416	431
United States Fire (1.40a)	33½	35½

(a) Including extras.

Naval Stores Firm.

Savannah, Feb. 7 (A.P.).—TURPENTINE—Firm, 53¾; sales, 15; receipts, 43; shipments, 129; stock, 10,777.

ROSIN—Firm; sales, 131; receipts, 195; shipments, 206; stock, 89,761. Quote: B, 5.80; D, 4.00; E, 4.00; F, G and H, 4.75; I, K, M, and WG, 4.80; WW and X, 5.05.

Dividends Declared.

Regular.

Name	Amount	Payable	Holders of Record
Libbey-Owens-Ford Glass Co.	30c	Mar. 15	Feb. 28
Mansfield, Ohio, Feb. 7 (AP).—A net profit for 1933 of $54,260 was reported today by the Ohio Brass Co. and its subsidiaries compared with a loss of $878,828 in 1932.			

The report listed an item of $346,288 for depreciation for 1933 and showed an increase of 14 per cent in sales volume in the last six months.

Securities Averages.

(Associated Press.)

Stocks.

	50 Ind'ls.	20 RR's	20 Utls.	90 Ttl.
Yesterday	101.0	52.1	86.5	90.9
Prev. day	104.0	54.0	90.3	93.8
Week ago	100.1	50.9	78.6	88.7
Month ago	89.3	42.0	64.3	77.6
Year ago	49.4	28.3	82.1	51.9
3 yrs. ago	126.6	102.7	173.5	131.1
7 yrs. ago	108.6	108.5	102.4	106.1
High, 1934	105.0	54.3	90.3	93.8
Low, 1934	89.1	41.8	64.3	77.5
High, 1933	102.1	58.0	113.7	96.9
Low, 1933	42.3	23.5	61.1	43.9
High, 1932	72.3	39.8	111.0	73.9
Low, 1932	35.1	13.2	51.8	35.0

(1926 average equals 100.)

Bonds.

	20 Ind'ls.	20 RR's	20 Utls.	60 Ttl.
Yesterday	79.3	84.6	86.0	83.3
Prev. day	80.0	85.9	86.8	84.2
Week ago	78.3	83.1	84.5	82.0
Month ago	73.0	74.3	77.2	74.8
Year ago	63.1	64.4	82.1	69.8
2 yrs. ago	67.5	73.1	82.1	74.2
3 yrs. ago	89.4	104.2	99.8	97.8
High, 1934	80.2	86.1	86.9	84.4
Low, 1934	72.6	74.1	77.2	74.8
High, 1933	77.1	84.9	88.5	83.4
Low, 1933	58.3	57.0	74.1	63.6
High, 1932	71.3	78.0	86.2	78.1
Low, 1932	53.2	47.4	70.9	57.5

(1926 average equals 100.)

(Copyright, 1934, Standard Statistics Co.)

Chicago Stocks.

(Furnished by W. B. Hibbs & Co.)

	Bid.	Asked.
Yellow Taxi	12	13½
Thompson	10	10½
Wahl	2¼	2¾
Butler Brothers	8¼	8¾
National Leather	1	1½
Swift	17½	17¾
Swift International	27½	28
Libby, McNeil & Libby	4¼	4½
Middle States Oil	¼	½
City Con com	¼	¾
City Con. pfd	1	2
Edison	59	60
Public Service, $100 par	18	21
Public Service, no par	20	22
Quaker com	11¾	11¾
Quaker pfd	11¾	11¾
Rendix	21¾	21¾
Borg Warner	26¾	27
Illinois Brick	65	67½
U. S. Gypsum	47½	49
Great Lakes Dock & Dredge	20¾	20¾
Conso. com	½	¾
Conso. pfd	4	5
Electric Household	12¾	13
McCord	7	10

Baltimore Securities.

Baltimore, Feb. 7.—Closing prices:

Arundel Corp	16
Black & Decker	7½
Com. Cred. pfd	25
Cons. G. & E. Li. 6% pfd	106¼
Cons. Gas Elec. Pow	6½
Houston Oil, pfd. new, vt.	3
Maryland Cas	11¾
New Aster Cas	4
U. S. Fidelity & Guar	6

Woolen Profit Of $7,053,087 Replaces Loss

Continental Baking Income Is Increased in '33 to $2,759,056.

New York, Feb. 7 (AP).—Directors of American Woolen Co., at a meeting held yesterday, declared a dividend of $1.25 a share on the 7 per cent cumulative preferred stock, payable April 15 to holdings of record, March 15, it was announced today.

The company's net income for 1933 totaled $7,053,087 against net loss of $7,269,821 in 1932.

The dividend payment on the preferred is the first since April 15, 1927, when $1.75 was disbursed.

Continental Baking Corporation and subsidiaries had net income of $2,788,430 in 1933 against $2,759,056 in 1932.

Butte Copper & Zinc Co. reports 1933 net loss of $51,410 against loss of $14,683 in 1932.

The preliminary report of Pressed Steel Car Co., operating under receivership from May 11, and subsidiaries for the year ended December 31, 1933, shows net loss of $893,963 after interest and depreciation. In 1932 loss was $1,436,171.

Wilcox-Rich Corporation has declared a dividend of 20 cents on the class "B" stock, the first disbursement since April 30, 1932, when 7½ cents was paid.

The regular quarterly dividend of 30 cents a share on the common stock of Libbey-Owens-Ford Glass Co. was declared by directors today, payable to March 15 to holders of record February 28.

Local Stocks.

(Furnished by W. B. Hibbs & Co.)

Sales.

Capital Traction Co., 10 at 23½, 10 at 23¼.

After Call.

Potomac Electric 5½% pfd., 4 at 107½; Washington Gas 5s, 1960, $500 at 104¾. Capital Traction Co., 5 at 23½. Mergenthaler Linotype, 10 at 27½.

Bonds.

Public Utility.

	Bid.	Asked.
Amn. Tel. & Tel. 4½s, '39	111½	....
Amn. Tel. & Tel. coll. tr. 5s	108¾	....
Anacostia & Pot. R. R. 5s	87	90
Ana. & Pot. guar. 5s	98	....
C. & P. Tel. of Va. 5s	103	....
Capital Traction R. R. 5s	70	75
City & Suburban 5s	51	....
Georgetown Gas 1st 5s	103½	....
Pot. Elec. Power cons. 5s	104	....
Potomac Electric 6s, 1953	107	....
Wash. Gas 5s, 1936	89	91
Wash. Gas 5s, 1960	104½	....
Wash. Gas 6s, series B	104	....
Wash. Ry. & Elec. 4s	84½	86

Miscellaneous.

Barber & Ross, Inc., 6½s	51	60
Chevy Chase Club 5½s	101	....
Col. Country Club 5½s	98	....
D. C. Paper Mfg. 6s	15	....
Wash. Mkt. Cold Storage 5s	85	....
Wash. Cons. Title 6s	30	....

Stocks.

Public Utility.

Amn. Tel. & Tel. (9)	124½	....
Capital Traction Co.	23	25
Nor. & Wash. Steamboat	67	....
Wash. Gas Light Co. (3.60)	70	....
Pot. Elec. Pwr. 6% pfd.	110	....
Pot. Elec. Pwr. 5½% pfd.	107	....
Wash. Ry. & El. com. (7)	280	....
Wash. Ry. & El. pfd.	86	90

Fire Insurance.

American	175	....
Corcoran	90	....
Firemen's	20	....
National Union	9	14

Title Insurance.

Columbia	4½	....
Real Estate	75	....

Miscellaneous.

Emer. Bromo-Seltz, "A" (2)	21½	23½
Lansten Monotype (4)	48	60
Mer. Tr. & Stge. pfd.	29	....
Mergenthaler Linotype	27	27¾
Natl. Mtge. & Inv. pfd.	¾	....
Peoples Dr. St. pfd. (6.50)	80	....
Real Estate M. Co. pfd.	....	....
Security Storage (3)	90	....
Ter. Ref. & Wh. Corp. (3)	32	....
The Garoel Corp. (1)	8	12
Wdwd. & Loth. com. (1.50)	23	....
Wdwd. & Loth. pfd. (7)	108	....

Money Markets.

Foreign Exchange.

New York, Feb. 7 (A.P.).—Foreign exchange firm. Great Britain in dollars, others in cents.

Great Britain—Demand, 4.99; cables, 4.99.

France—Demand, 6.34½; cables, 6.34½.

Demand Rates.

Italy	8.43	*Austria	18.25
Belgium	22.48	*Rumania	1.00
Germany	38.25	*Argentina	33.34
Holland	64.65	*Brazil	5.46
Norway	25.09	Tokyo	28.75
Sweden	25.73	Shanghai	33.87½
Denmark	22.30	Hongkong	37.75
Switzerland	31.26	Mexico City, silver peso	28.00
Spain	9.07	Montreal in New York	99.12½
*Portugal	4.55	New York in Montreal	100.87½
*Greece	.92		
*Poland	18.40		
*Czechoslovakia	4.77		
*Yugoslavia	2.25		

*Nominal.

New York.

Call money steady: 1 per cent all day. Time loans steady: 60 days, ¼@1; 90 days, 1; 4 months, 1@1¼; 5@6 months, 1¼@1½ per cent. Prime commercial paper, 1¼. Bankers acceptances unchanged. Bar silver firmer, ⅜ higher at 44½.

London.

Bar gold declined 2 shillings 9 pence to 136s 6d. (U. S. equivalent $33.99 on basis of sterling opening at $4.98.)

Money ¾ per cent. Discount rates, short bills: 3-month bills, 1@1¼ per cent. Bar silver firm, ⅜ higher at 19 11d.

Paris.

Three per cent rentes 85 francs 90 centimes; 4½ per cent rentes 80.50.

Exchange on London 78.90. The dollar was quoted at 15.70.

U. S. Treasury Receipts.

(Associated Press.)

The position of the Treasury February 5 was: Receipts, $22,474,906.03; expenditures, $50,861,985.43; balance, $4,281,407,369.38; customs receipts for the month, $4,808,259.94.

Receipts for the fiscal year (since July 1), $4,544,899,277.07; expenditures, $3,702,485,785.04 (including $2,009,676,070.90 of emergency expenditures); excess of receipts, $842,413,426.03.

Government expenses and receipts of the current fiscal year to February 5, compared with the corresponding period of the previous fiscal year:

	This year	Last year
Expenses	$3,702,485,851.04	$3,058,387,988.68
Receipts	4,544,899,277.07	1,165,152,562.66
Surplus	$842,413,426.03	*$1,893,235,303.02
Cash bal.	4,281,407,369.38	.....

*Deficit.

Weekly Coal Output.

Washington, Feb. 7 (A.P.).—Bituminous coal production for the week ended January 27 was estimated by the Bureau of Mines today at 6,900,000 net tons, a decrease of 1,000,000 tons from the preceding week.

Steel Ingot Output.

New York, Feb. 7 (A.P.).—Steel ingot production for the week ended February 5 was estimated by the American Iron and Steel Institute today at 38 per cent of capacity, unchanged from the preceding week.

Curb's Prices Driven Lower By Realizing

Utilities Suffer Most in Trading; Sales Drop to 657,000 Shares.

New York, Feb. 7 (AP).—Substantial realizing swept the curb list downward today and many shares closed 1 to around 3 points lower. Utilities felt heavy selling, particularly those issues that have experienced recent sharp advances. Aircraft stocks were also heavy. Metals were irregular.

Bunker Hill & Sullivan moved against the trend to establish a 2¾-point advance. Pioneer and Lake Shore Gold gained minor fractions, but Newmont eased a point. Novadel Agene was another isolated firm spot, finishing 1½ higher.

Electric Bond & Share sagged 2⅛ points in heavy volume. Other losers of around 3 points included Pan-American Airways, Gulf Oil, Columbia Gas & Electric preferred, General Tire & Rubber and Tubize Chatillon. Declines of a point or more were shown by Aluminum Co. of America, American Gas & Electric, Niagara Hudson Power, American Light & Traction, Ford of Canada A, Hiram Walker, Waco Aircraft and Sherwin Williams.

Transfers approximated 657,000 shares, compared with 769,000 for Tuesday.

Wall Street Briefs.

New York, Feb. 7 (AP).—F. W. Sargent, president of the Chicago & North Western Railway Co., and Sewell Avery, president of Montgomery Ward, have been added to the directorate of Nash Motor Car Co.

Carl Ruprecht today completed 50 years as a member of the New York Produce Exchange. For the past 13 years he has represented J. S. Bache & Co. in the grain crowd on the floor.

The Dun & Bradstreet Food Index rose to $2.08 in the week ended February 6 from $2.03 on January 30, its largest gain this year. The Index equaled the high of 1933, made last July 18, and with that exception was the highest since November 18, 1931. The increase over a year ago is 38 per cent.

Zinc stocks in the United States at the end of January totaled 111,982 short tons against 105,560 on December 31, reports the American Zinc Institute. January production of 32,954 tons compared with 32,004 in December and 18,867 in January, 1933.

The Iron Age composite prices are unchanged this week. Steel scrap is quiet but has a stronger tone, and the average price holds at $11.92 a gross ton. The pig iron and finished steel composites are also unaltered at $16.90 a ton and 2.028 cents a pound, respectively.

Peoples Drug Stores' January sales volume was $1,322,137, against $1,310,613 in January, 1933, an increase of eight-tenths of 1 per cent.

Underwriting profit of the Aetna Insurance Co., rose 62 per cent last year to a total of $1,836,259. Surplus increased 1.9 per cent to $14,578,767. Total assets on December 31 were $45,634,883 compared with $49,686,423 at the end of 1932.

Sales of Dominion Stores, Ltd., for the four weeks ended January 27, totaled $1,373,111, a decrease of 1.6 per cent from the corresponding 1933 period.

WILLIAM T. REED, JR.
Insurance . . . All Kinds!
NA. 3522. 701 Am. Sav. Bldg.
"Insure Before—Not After"

OFFICE EQUIPMENT
WE BUY, SELL or EXCHANGE
Desks — Adding Machines
Tables — Check Protectors
Chairs — Steel Filer
Typewriters — Steel Cabinets
BAUM'S FURNITURE HOUSE
1416 Eye St. N.W. Phone NA. 2184

Consolidated Gold Fields
of
NEW MEXICO, INC.
Controlling
La Plata Mountains
GOLD MINES INC.
IN COLORADO
Inquiries Invited.
ROTH & CO.
402-6 Woodward Bldg. Na. 7840-41

The MILLS BUILDING
Pa. Ave., 17th & G Sts.
The central and prominent location of the Mills Building makes it one of the most desirable business addresses in the Nation's Capital. Our Secretarial Switchboard Service will take all phone messages during your absence. OFFICES INCLUDING THIS SERVICE.
From
223 sq. ft. $27
To
314 sq. ft. $42
ARTHUR CARR
206 Mills Bldg. Nat'l 2865

Real Estate Loans
6%
No Commission Charged
You can take twelve years to pay off your loan without the expense of renewal. $1,000 for $10 per month, including interest and principal. Large or small loans at proportionate rates.
PERPETUAL BUILDING ASSOCIATION
Established 1881.
LARGEST IN WASHINGTON.
Assets Over $32,500,000
Surplus $1,250,000
Cor. 11th and E N.W.
JAMES BERRY, President.
EDWARD C. BALTZ, Secretary.
Member of the District of Columbia Building Association Council

DAY AND NIGHT
RANSDELL INC.
PO 6420123
PRINTING SERVICE

Transactions on N. Y. Bond Market

(Associated Press.)

Total bond sales today, $20,988,000; previous day, $26,123,000; week ago, $19,435,000; month ago, $9,560,000; two years ago, $8,833,000; January 1 to date, $587,764,000; year ago, $326,359,000; two years ago, $370,272,000.

U. S. GOVERNMENT BONDS.
(Dollars and thirty-seconds.)
(Sales in $1,000.)

Sales		High	Low	Last
123	Lib 3½ '32-47	101.31	101.26	101.26
72	Lib 1st 4 '32-47	102.16	102.10	102.12
137	Lib 4th 4¼ '33-38	102.26	102.22	102.23
1	*L 4 4¼ '33-38	100.23	100.23	100.23
4	L 4 4¼ r '33-38	102.20	102.19	102

Complete Transactions Yesterday on New York Stock Exchange

(Associated Press.)

Total sales today, 4,522,550 shares; previous day, 4,359,530 shares; week ago, 3,130,847 shares; year ago, 723,726 shares; two years ago, 1,302,548 shares; January 1 to date, 78,497,948 shares; year ago, 24,342,845 shares; two years ago, 43,120,940 shares.

Sales in hundreds	Stock	High	Low	Last	Chg.	Bid
	A					
.70	Abr & Strs pf (7)	97½	96	96	— 1½	95½
91	Adams Exp	11⅜	10⅝	10⅞	— ⅝	10¾
103	Adams-Millis (1)	27¼	26	26⅞	—	26⅝
21	Addressog	11⅜	10½	10⅝	—	10½
3	Advance Rume	7	6¾	6¾	—	6¼
17	Affiliat Prod (.60)	9⅝	9⅝	9⅛	—	9
2	Air Reduc (3)	104¼	103½	104¼	— ⅝	103
1	Air-Way El Ap	3	3	3	—	2⅞
566	Alaska Jun (¾b)	23⅝	22½	23¼	+ ⅜	23¼
88	Alleghany	5⅝	4¾	4⅞	— ⅛	4⅞
3	Alleg pf xw	11	10¾	10¾	— ⅝	10½
15	Alleg pf $30 ww	13½	12½	12¼	— 1½	12⅛
6	Alleg pf $40 ww	11	11	11	— 2⅝	10¾
36	Al Chem & Dye (6)	154½	149	149½	— 5¼	150
1	Al Chem & Dye pf (7)	124	124	124	+ 1	122⅞
94	Allis-Ch Mfg	22⅜	20⅜	20⅝	— 1⅜	20⅝
10	Alpha P Cem	19⅝	18	18	— 1⅜	18
3	Amerada (2)	48	47½	47½	— ¾	47⅝
19	Am Ag Ch Del	33¼	32½	33	— ½	33
16	Am Bank Note	21½	20	20¼	— 1¼	20¼
70	Am Bank N pf (3)	46½	44½	44½	—	43¾
28	Am Beet Sug	11⅜	11	11⅛	— ⅛	10¾
.50	Am Beet S pf	63	60	60	— 3½	61
8	Am Brake Shoe (.60)	37	35½	36	— 1	36
.50	Am Brake Shoe pf (7)	107	107	107	+ 5	102½
106	Am Can (4)	102⅝	100¾	101⅛	— 1	100¾
42	Am Car & Fdy	32¾	30	31	— 2	31
9	Am Car & F pf	55	52⅛	53⅛	— 2⅞	53½
3	Am Chain	10⅞	10½	10½	— ⅜	10½
4	Am Chain pf	31	30	30	......	29½
2	Am Chicle (3b)	48½	48⅜	48⅜	+ ⅛	48⅛
1.90	Am Coal of Alleg (1g)	29	27¼	28	— ⅝	28
2	Am Colortype	5¾	5⅝	5⅝	— ⅛	5¼
60	Am Coml Alco	57¼	54	55⅝	— 1⅝	55⅝
6	Am Encaus Til	4⅛	3½	3½	— ⅛	3½
253	Am & For Pow	13⅝	12	12⅜	— 1⅜	12⅝
6	Am & F P $6 pf	25	22½	22½	— 2½	22⅞
10	Am & F P $7 pf	30	27½	27½	— 2⅜	27½
7	Am & F P 2 pf	17	15½	16	— 1½	16
28	Am-Hawaii S S (1)	20⅝	19½	20⅜	+ ⅜	20
3	Am Hide & Lea	10	9⅝	9⅞	— ⅞	9½
11	Am Hi & L pf	40½	39½	39½	— 1	39
1	Am Home Pr (2.40)	33¾	33¾	33¾	— ¾	33
29	Am Ice	10	9⅝	9½	— ⅛	9⅝
66	Am Internat	10⅝	9⅞	9⅞	— 1	10
11	Am-La Fra & F	1⅜	1¼	1¼	......	1¼
.10	Am-La F pf	5½	5½	5½	— 1¼	5½
26	Am Loco	27	25	26	— 2	25½
15	Am Loco pf	71	68	68	— ½	68
15	Am M & Fdy (.60)	18⅜	17¾	18	— 1	17½
8	Am M & Met	8	7	7	— 1¼	7¼
1	Am Mach & M ctf	7	7	7	— 1	7
111	Am Metal	23⅜	22	22⅝	+ ⅜	22⅝
3	Am Met 6% pf	85	85	85	+ 5	80¼
2.20	Am News (1½)	31	30	30	— 1½	29¼
257	Am Pow & Lt	12¼	10⅝	10⅞	— 1¼	10⅞
19	Am P & L $6 pf (1½)	29¾	28¼	29½	— ⅛	28
17	Am P & L $5 pf (1¼)	26¼	24	24⅛	— 1⅝	23½
165	Am Rad & St S	17⅛	16	16⅞	— ⅛	16⅜
386	Am Roll Mill	26¾	24⅝	25⅝	— 1⅝	25⅛
2	Am Safety Raz (3)	46⅝	46½	46½	......	45
5	Am Seating	5⅞	5⅝	5⅝	— ¼	5½
11	Am Ship & C	1⅞	1¾	1¾	— ⅛	1¾
1	Am Ship Bldg (2)	27¾	26½	26½	— 1¼	26½
655	Am Smelt & R	48⅝	45¾	46⅞	+ ⅛	46⅞
4	Am Smelt pf (2½k)	101¾	101¼	101¼	+ ¼	101
6	Am Snuff (3¼b)	54⅛	53¾	53¾	— ¼	53
37	Am Stl Fdrs	25⅞	24	24⅜	— 1⅛	24⅜
4	Am Stores (2½b)	44¼	43½	43¾	......	43
18	Am Sugar Ref (2)	59	57½	58	— 1⅜	57½
1	Am Sugar pf (7)	110⅛	110⅛	110⅛	+ ⅛	109⅞
15	Am Sumat Tob	18⅞	17⅜	18	— 1½	17¾
115	Am Tel & Tel (9)	125⅛	122⅛	122⅞	— 1⅞	122⅞
11	Am Tob (5)	81¾	80	80	— 2⅜	80
36	Am Tob B (5)	83½	81¼	82¼	— 1¾	82
1	Am Tob pf (6)	121	121	121	+ 3	119⅛
6	Am Type Fdrs	8½	7⅞	7⅞	— ⅝	7⅝
2.60	Am Type F pf	16	15	16	— ⅝	14⅝
225	Am Wat Wks (1)	27⅝	25⅛	25¾	— 1½	25⅝
1	Am W W 1 pf (6)	79½	79½	79½	+ 2½	78
175	Am Woolen	17	15⅛	16⅛	— ⅞	16⅛
79	Am Wool pf (1¾k)	83¾	78	79¾	— 3	79½
8	Am Wtg P	2⅞	2½	2⅝	— ¼	2⅝
1	Am Wtg P pf	11	11	11	— 1	10½
7	Am Zinc L & S pf	8½	8	8	— ⅜	7⅞
362	Anaconda	17⅜	16⅛	16¾	— ⅛	16⅜
12	Anchor Cap (.60)	23¼	22½	22½	— 1	22½
1	Anchor Cap pf (6½)	88	88	88	+ 3	86
1	A P W Paper	7	7	7	......	6⅞
4	Arch-Dan-M (1)	31	30	30½	— 1	30½
2	Armour Del pf (7)	85	84½	84½	— ¾	84¼
130	Arm Ill A	6⅛	5¾	5¾	— ⅛	5¾
52	Arm Ill B	3⅛	3	3	......	2⅞
27	Arm Ill pf	60½	58¾	59	— ½	58¾
135	Arnold Const	8	6⅞	7¾	+ ⅝	7⅝
11	Assd App Ind	3	2¼	2¼	— ¾	2⅜
13	Assd Dry Gds	17¾	16½	16½	— ½	16½
2	Assd D Gds pf	69	69	69	......	64
1	Assd D Gd 2 pf	60	60	60	+ 2	59
607	Atch T & S F	71⅝	69	70	— 2	70
11	Atchison pf (3.30g)	81½	80	81½	+ 1¼	80½
28	Atl Cst Line	53¼	50	51⅞	— 1	51
5	Atl G & W I	15	15	15	+ 2	14¾
1	Atl G & W I pf	22	22	22	+ 2	19
80	Atl Refin (1)	34¼	32¾	33	— 1⅜	33⅛
5	Atlas Pow	42⅝	40¾	40¾	— 1¼	40¾
1.60	Atlas Pow pf (6)	93	92½	93	+ ¼	91⅞
4	Atlas Tack	10	9	10	+ ⅜	9
96	Auburn Auto (2)	55¾	52¼	53⅝	— 2⅜	53
64	Aust Nich	11	10	11	+ ½	11
242	Aviation Corp	9⅝	8¾	9	— ⅞	9
	B					
297	Baldwin Loc	15⅛	13⅞	14⅜	— ¾	14⅜
3	Bald Loc pf	52	50	50	— 4	48
168	Balt & Ohio	33¼	31¼	32¼	— 1¾	32⅛
26	Balt & O pf	37¼	35	35	— 2⅛	33
.10	Bamberger pf (6½)	94	94	94	+ 1	93½
6	Bang & Ar (2½)	44½	43¾	43¾	— 1¼	43¾
.10	Bang & Ar pf (7)	107	107	107	— 2	105
4.30	Barker Bros	6	5⅞	5⅞	— ⅛	5
.50	Barker pf	31	31	31	— ⅛	31
64	Barnsdall	9¾	9	9¼	— ⅝	9¼
8	Bayuk Cigar	38	36½	37¼	— ¾	37
.10	Bayuk 1 pf (7)	91	91	91	+ 1	88½
7	Beatrice Cr	17	16½	16½	— ⅞	16
2	Beatrice C pf (7)	81	81	81	+ 1	75
2	Beech-Nut P (3)	61⅛	61⅛	61⅛	— ⅜	60¼
2	Belding-Hem	11⅛	11	11	— ⅛	11
1	Belg N Ry pf (5.86)	103½	103½	103½	+ 1⅛	103½
228	Bendix Aviat	22½	20	21	— 1⅜	21
4	Benef Ind Ln (1½)	13¼	13	13	......	13
10	Best & Co (¼g)	30¾	30	30	— 1	29½
174	Bethlehem Stl	48⅛	45⅞	46¾	— 2¼	46⅜
2	Beth Stl pf	80	79½	79½	— 1	79
.70	Bigelow-San (1g)	38	36⅛	36⅛	— 1⅝	36
17	Blaw-Knox	16	15	15	— ¾	15
7.80	Bloomingdale	26	23	25	+ 1	24
.20	Blumenthal pf	51	50½	50½	+ 1	48
32	Bohn Alum (2)	62	60⅛	61⅛	—	61
76	Borden (1.60)	26⅜	25⅛	26	— ⅛	25⅞
2	Boston & Me	19⅛	18	18	— 1	17½
36	Borg-Warner (¼e)	27½	25⅝	26	— 1	27
7	Botany C M A	2¾	2½	2⅝	+ ⅛	2½
184	Briggs Mfg (¼g)	16⅞	16	16⅜	— ⅛	16⅛
7	Briggs & Strat (1)	20⅛	19⅝	20	......	18¾
13	Bristol My (2.10b)	32⅛	31¼	32	......	31½
17	Bklyn & Qu T	8⅞	7¼	7¾	+ ⅜	7¼
6	Bklyn & Q T pf (6)	48	47	47	+ ½	46
172	Bklyn-Man T	36¼	34⅛	34½	— ⅞	34¼
1	Bklyn-M T pf (6)	83⅞	83⅞	83⅞	+ ⅝	83
3	Bklyn Un Gas (5)	80	78	78	— 2½	78
1	Brown Shoe (3)	60	60	60	— ⅞	59
6	Brunswick-Bal	10	8½	8½	— 1½	8⅝
1	Bucyrus-Erie	8¾	8⅝	8¾	......	8⅛
8	Bucyrus-E cvt pf	13¼	12¼	12⅞	— ⅛	12⅝
22	Budd Mfg	6⅛	6¼	6¼	— ⅛	6¼
1.10	Budd Mfg pf	32	31⅞	32	— ⅜	30⅛
26	Budd Wheel	4¾	4	4½	— ⅛	4½
41	Bullard Co	14¼	12¾	13¾	— ⅛	13¼
2	Bulova Watch	4	4	4	— ⅛	3½
69	Burr Ad Mach (.40)	19⅝	17¾	18⅛	— 1	18⅛
4	Bush Term	3½	3¼	3⅝	+ ⅛	3¼
1.40	Bush T Bldg pf ctf	10½	9½	9½	— ⅝	10
1	Butte & Sup	2	2	2	......	1¾
3	Butte Cop & Z	2¾	2⅝	2⅝	— ⅛	2⅝
8	Butterick	4⅝	4⅛	4⅛	......	4¼
128	Byers Co	32¾	31	31½	— ¾	31¼
.10	Byers pf	61¾	61¾	61¾	— ¼	57½
	C					
11	Calif Pack	26½	25¼	25½	— 1	25½
10	Callahan Z-Ld	1½	1⅜	1½	......	1⅛
36	Calumet & Hec	6½	6	6¼	— ⅛	6
24	Campbell Wy	14¾	13¼	13½	— 1	13¼
14	Can D G Ale (1)	27⅞	27⅛	27⅝	— ⅜	27¼
113	Canada Pac	17⅜	16½	16⅞	— ⅜	16⅞
16	Cann Mills (1.15b)	32½	30⅝	31¾	+ ¾	30½
6	Cap Adm A	9¾	9¼	9¼	......	8⅞
1.40	Cap Adm pf A (3)	32	31	32	+ ½	30½
.10	Caro C & O stpd (5)	84	84	84	+ 3	84
123	Case (J I)	86¼	80½	81⅝	— 4⅛	81½
56	Caterpil Tract (½)	32	29⅛	30¼	— 1¼	30
116	Celanese	42⅞	40⅝	41⅛	— 1⅝	41⅛
2	Celotex	3⅝	3⅝	3⅝	+ ½	3¼
1	Celotex ctf	2¼	2¼	2¼	+ ⅛	2
.70	Celotex pf	9¾	9½	9½	......	7½
15	Cent Aguir (1½)	31¼	31	31	......	30⅝
3	Cent R R N J	89	85	85	— 5	83
11	Century Rib M	11⅛	10½	11	— ⅛	10⅝
223	Cerro de Pas	38	36¼	36⅞	— ⅛	36⅞
16	Certain-teed	6⅜	5¾	6	— ½	5⅞
2	Cert-teed 7% pf	26	26	26	— ¼	20¼
66	Ches & Ohio (2.80)	45⅝	44⅝	44⅞	— ⅜	44¾
7	Ches Corp (2.52)	43½	42¾	42¾	— 2⅛	42⅜
4	Chi & E Ill pf	4¼	4⅛	4⅛	— ⅛	4⅛
223	Chi & N W	14	12¾	13⅛	— ⅞	13¼
13	Chi & N W pf	24¼	21	22¼	— 2½	22¼
8	Chi Gt West	5	5	5	......	4¾
7	Chi Gt W pf	10⅞	10	10	— ¾	9¼
77	Chi M St P & P	8⅛	7⅞	7⅞	— ⅞	7¼
212	Chi M St P&P pf	12⅝	11⅞	11¾	— 1	11⅜
18	Chi Pneu T	9⅝	8⅜	8⅜	— 1¼	8½
3	Chi Pneu T pf	20¾	20¼	20¾	......	20½
16	Chi Rk Is & P	6¼	5¾	5⅞	— ⅛	5¾
7	C R I & P 6% pf	8	7	7	— 1	7
6	C R I & P 7% pf	9½	9	9	— ½	8½
.50	Chi St P M & O	6¼	5¾	6¼	+ ¾	4
.20	Chi St P M & Om pf	11	11	11	+ 1	9
12	Chick Cot Oil (½g)	29¾	28½	29	— ⅞	28¾
12	Childs Co	9¼	8⅞	8⅞	— ⅛	8⅞
878	Chrysler (1e)	58⅞	56⅝	58⅛	+ ⅞	58⅛
9	City Ice & F (2)	22¾	22	22	— 1	22⅝
.30	City I & F pf (6½)	78¾	78½	78½	+ 2½	78¼
54	City Strs	2⅛	1⅞	1⅞	— ⅛	1¾
30	City Strs ctf	1¼	⅞	1	— ⅛	1
4	City Strs A	5¼	5	5	— ⅜	4⅝
6	City Strs A ctf	5	4¼	4¼	— ⅛	5
.40	Clark Equip (¼e)	13	12⅝	12⅝	— ⅜	12⅝
6	Cluett Pea (1)	38½	36⅞	36⅞	— 1½	36½
11	Coca-Cola (6)	106	104	106	+ 1	105½
77	Colgate-Palm	14½	13½	13⅝	— ¾	13½
53	Coll & Aik	26⅝	25	25½	— 1½	25½
2.80	Col & Sou 1 pf	32	32	32	......	32
.10	Col & Sou 2 pf	29	29	29	— 1	23⅛
26	Col Fuel & Ir	8¾	8	8	— ⅛	8
1.10	Col F & Ir pf	29	28½	28½	— 1½	28
545	Colum G&El (½f)	18⅞	17½	18	— 1⅛	17⅞
4	Col G&E pf A (6)	74	73½	73½	— ½	73¾
.60	Col G&E 5% pf (5)	63	63	63	......	57
2	Colum Pict vtc	25¼	25¼	25¼	— 1¼	25¼
10	Colum Carb (2¼b)	69	67¼	67½	— 2	67¼
65	Coml Credit	26⅝	25⅛	25⅞	— ⅛	25⅝
3	Coml Cred A (3)	42	42	42	— ½	42
.30	Coml Cr 1 pf (6½)	97	96	96	— ½	96
3.40	Coml Cr pf (1¾)	25½	25	25½	+ ¼	25
1.80	Coml Cr pf B (2)	26	25	26	......	26
84	Coml Invest Tr (2)	51⅝	49	50	— 1	49¾
2	Coml Inv Tr pf (6h)	100	99⅞	99⅞	— 1⅛	96
300	Coml Solv (.60)	34	32¼	32¾	— 1¼	32¾
1382	Comwlth & Sou	3¾	3¼	3⅜	— ⅛	3¼
59	Com & Sou pf (6)	44⅞	41	41¼	— 1¾	41
1	Conde Nast	9⅝	9⅝	9⅝	— ⅛	9½
51	Congoleum-Na (1.30)	29⅞	28⅝	28½	— 1⅜	28½
27	Consol Cigar	11⅛	10⅞	10⅞	— 1	10⅞
.70	Con Cig pr pf ww (6½)	50⅛	50	50	— 2½	50
.20	Con Cig pr pf xw (6½)	51⅞	51⅞	51⅞	— 2⅛	50
2	Con Film	4¾	4½	4¾	— ⅛	4½
22	Con Film pf	15	14¼	15	+ ⅛	14½
235	Con Gas (3)	47⅛	45⅛	45½	— 1⅛	45½
4	Con Gas pf (5)	91⅛	90⅜	90⅜	— 1½	90
20	Con Laundries	4⅜	3½	3½	— ⅝	3½
276	Con Oil	13½	12⅝	13	— ⅛	12⅞
14	Con R R Cuba pf	6	5½	5½	— 1	5½
2292	Con Text	2⅛	1⅝	1⅞	......	1⅝
8	Container A	8⅜	8	8	— ⅛	8⅛
35	Container B	3½	3⅛	3⅛	— ⅛	3⅛
18	Cont Bak A	14¼	13⅝	13⅝	— ⅝	13½
68	Cont Bak B	2⅜	2⅛	2¼	......	2⅛
2	Cont Bak pf (4)	62¾	62½	62¾	— ⅛	61
51	Cont Can (2½)	80¼	79	79	— ⅝	79
20	Cont Ins (1.20)	34¼	32	32	— 2	32
92	Cont Mot	2⅛	1⅞	1⅞	— ⅛	1⅞
113	Cont Oil Del	20½	19⅛	19⅜	— 1⅛	19⅜
23	Corn Prod (3)	79⅞	78¼	79⅞	+ ⅞	79
1.70	Corn Prod pf (7)	137¼	136¾	137¼	+ ¼	137½
81	Coty	8	7⅜	7½	— ⅛	7⅝
36	Cream of Wh (2)	34	33	33½	— ⅝	33⅝
8	Crown Cork	34⅛	32¾	33	— 2	32¼
2	Crown Cork pf (2.70)	38⅛	38⅛	38⅛	+ ¼	38⅛
30	Crown Zeller	6¼	5⅞	5⅞	— ⅛	5⅝
5	Crucible Stl	30	28½	29	— 2½	28½
1	Crucible Stl pf	59	59	59	— ½	58⅞
7	Cuba Co	2⅝	2¼	2¼	......	2¼
.30	Cuba R R pf	9	8	9	— ¼	8½
58	Cuban-Am Sug	9	8	9	+ ⅛	9
.60	Cuban-Am S pf	43½	43½	43½	+ 1⅝	43
17	Cudahy Pack (2½)	50⅞	48⅞	48⅞	— 1¼	48⅛
12	Curtis Pub	20⅛	19½	19½	— 1½	19½
5	Curtis Pub pf (½k)	61½	61½	61½	— ¼	59½
347	Curtiss-Wright	4⅝	4⅛	4⅛	— ¼	4⅛
100	Curtiss-Wr A	10	9	9⅝	— ⅝	9⅝
2	Cutler-Ham	18	17¾	17¾	+ ¼	16
	D					
1	Davega Strs (.20g)	7½	7½	7½	— ⅝	6¼
143	Deere & Co	34	31⅝	32½	— ½	32½
3	Deere & Co pf (.20)	15	14⅞	15	......	14¼
31	Del & Hud	70	67¼	69¼	— 2½	68½
186	Del Lack & W	32⅝	30½	31¼	— 1⅜	31
20	Den & Rio G W pf	11⅝	10	10	— 1⅜	10
4	Detroit Ed (4)	79½	76½	76½	— 2½	78½
12	Devoe & Ray A (1¼b)	48	45½	46	— 1⅜	46
5	Diamond Mat (1)	26	25⅞	26	— ⅛	25¾
[illegible]	Diam Mat pf (1½)	31	31	31	— ⅛	30½
261	Dome Mines (1¼b)	35⅞	34	35⅜	+ 1⅝	35⅜
4	Dominion Strs (1.20)	19⅝	19⅝	19⅝	— ⅝	19⅝
320	Douglas Airc (¾)	26⅝	24⅞	24¾	— 2⅜	24¼
1	Dresser A	15⅞	15⅞	15⅞	— 1⅜	15⅞
3	Dresser B	11	10½	10½	— ½	10⅛
2	Dul S S & A	1¼	1¼	1¼	+ ⅛	1⅛
1	Dul S S & A pf	1⅝	1⅝	1⅝	+ ⅛	1⅝
12	Duplan Silk (1)	22	21	21⅛	+ ⅛	19½
177	Du Pont de N (2¾b)	100¾	99⅛	99⅞	— 1⅜	99⅞
3	Du Pont deb (6)	118	117¼	117¼	— ¾	117
1.10	Duq Lt 1 pf (5)	96	96	96	+ 1	96
.30	Durham Hose pf	22½	21	22½	+ 7½	22
	E					
8	Eastern Roll	9¼	8⅝	8⅝	— ⅞	8⅝
20	Eastman Kod (3)	91	89¼	89¾	— 2¼	89½
.90	East Kod pf (6)	125¾	125¾	125¾	......	126
69	Eaton Mfg (¼g)	19	17⅝	18	— ⅝	17⅝
2	Eiting Sch new	13½	13¼	13¼	+ ⅛	13¼
17	El & Mus	5¾	5⅝	5⅝	— ⅛	4⅞
197	El Auto L	28⅝	26	27	— 1½	26¾
1.10	El Auto L pf (7)	94⅛	93	94⅛	+ 1½	93
27	El Boat	6⅞	6⅛	6⅜	— ⅛	6½
257	El Pow & Lt	9⅜	8¼	8⅜	— ⅝	8⅝
36	El P & L $6 pf	19⅜	16	17¼	— 1½	16½
45	El P & L pf	20¼	17	18	— 2¼	18¼
4	El Stor Bat (2)	48¾	47	47	— 3	48
12	Elk Horn Coal	1½	1¼	1⅜	......	1¼
3	Elk Horn C pf	2¼	2¼	2¼	+ ¼	2⅜
5	Endicott-John (3)	60¼	60⅛	60⅛	— ½	59
2	Eng Pub Svc	8¾	8⅛	8⅛	......	7¾
5	Eng P S $5 pf	23¼	22	22	+ ½	22
7	Eng P S pf ww	24⅛	22	22¼	— 1¾	22
1	Eng P S $6 pf	25½	25½	25½	......	24
5	Equit Off Bldg (1)	9¾	9½	9½	— ¼	9½
.20	Erie & Pitts (3½)	55½	55½	55½	+ 5½	55¼
23	Erie R R	23½	22	22⅛	— 1½	22
16	Erie 1 pf	26¼	25	25	— 1¾	25
1	Erie 2 pf	19¾	19¾	19¾	— 2¼	18
14	Eureka Vac Cl	11¾	11⅛	11⅛	— ⅜	11
60	Evans Prod	16⅞	15½	16¼	— 1	16¼
	F					
27	Fairbanks Mor	13	12⅝	12⅞	— ⅛	12¾
.10	Fairbanks M pf	45	45	45	— 2½	43
7	Fed Lt & Trac	10½	9¼	9¼	— 1¼	9¼
10	Fed Mng & Sm	104½	100	100	+ 2	100
8	Fed Screw	4	3¾	3¾	— ¼	3⅝
34	Fed Wat Svc A	4	3½	3½	— ½	3⅜
4	Federat D Strs (.70b)	29¼	28½	28½	— ¼	28¼
1	Fid P Fire Ins (1.20)	33½	33½	33½	......	31½
77	Firestone T & R (.40)	24⅝	22½	22⅞	— ⅝	22⅞
2	Firest T & R pf (6)	80	80	80	— 1	78
5	First Nat Strs (2½)	60¾	60	60	— 1	59¾
2	Follansbee	13	12⅝	12¾	— ¾	12½
2	Food Mach	16⅜	16	16	— ¾	15¾
81	Foster Wheel	21⅝	19¼	20	— 1½	20
.10	Foster Wheel pf	69	69	69	+ 3	70
1	Foundation	15¼	15¼	15¼	— ¾	15
5	Fourth Nat Inv (.45g)	26½	26¼	26½	— ¼	25¼
48	Fox Film A	16⅞	15⅜	16	— ⅞	15¾
.40	Frank Sim pf (7)	63	59¾	63	+ 3	60
32	Freeport Tex (2)	48	46	47	— ⅝	47
2	Freeport Tex pf (6)	160	160	160	+ 8	140
.30	Fuller pr pf	26¼	26¼	26¼	— 3⅜	25
.10	Fuller 2 pf	15⅝	15⅝	15⅝	— ⅜	14
	G					
15	Gabriel A	3½	3⅜	3⅜	— ¼	3⅜
.60	Gamewell	15⅞	15⅜	15⅞	— ⅜	13⅞
56	Gen Am Inv	11½	10¼	10⅝	— ⅛	10½
35	Gen Am Trans (1)	41½	39⅝	39⅝	— 1⅝	39⅝
42	Gen Asphalt	20¾	20	20⅝	— 1⅛	20¼
25	Gen Bak (1)	13⅞	13¼	13¼	— ⅝	13¼
.40	Gen Bak pf (8)	108½	108	108	+ 1¾	108
20	Gen Bronze	8¾	8	8¼	— ⅛	8
9	Gen Cable	5⅞	5¼	5¼	— ⅛	5⅛
4	Gen Calbe A	11¼	11¼	11¼	— ⅜	11
1	Gen Cable pf	24	23½	23½	— ⅛	20½
8	Gen Cigar (4)	36½	34	34	— ⅛	34
2.50	Gen Cigar pf (7)	104	103	104	+ 1	103¼
581	Gen Elec (.40)	24¼	22⅞	23¼	— 1⅜	23¼
32	Gen Elec spl (.60)	12¼	12	12	......	12
32	Gen Foods (1.80)	35¾	35	35¼	+ ⅛	35¼
614	Gen G & El A	1⅝	1¼	1½	......	1⅜
2	Gen Mills (3)	61½	60½	60½	— 1	61½
763	Gen Mot (1¼b)	40⅜	39⅛	39⅝	— 1⅜	39⅝
3	Gen Mot pf (5)	97	97	97	— 1	97
3	Gen Out Adv	5⅛	5	5⅛	+ ⅛	5
4	Gen Out Adv A	13½	12½	12½	— ⅝	12¾
1.30	Gen Print Ink (.15e)	15½	15	15	— ½	15
14	Gen Pub Svc	5⅝	4⅞	5	— ⅛	4⅝
8	Gen Ry Sig (1)	42⅝	40⅝	40⅝	— 1⅞	40¼
58	Gen Real & Ut	3	2¾	2⅞	— ⅛	2¾
4	Gen Refract	17½	17	17¼	— ⅛	17
3	Gen Refract ctf	14½	14¼	14½	+ ⅜	14
60	Gen Stl Cast pf	45	45	45	......	45½
107	Gillette (1)	12½	11¾	11⅞	— ⅜	11¾
1	Gillette pf (5)	53½	53½	53½	— ⅛	52¼
13	Gimbel Bros	6	5¾	5⅞	— ⅛	5⅝
52	Glidden Co (¼e)	21⅞	20	20⅜	— 1¼	20⅜
1.20	Glidden pr pf (7)	90	90	90	......	88
35	Gobel	8⅛	7⅞	7⅞	— ⅛	7⅞
32	Gold Dust (1.20)	21⅞	20⅝	20⅝	— 1¼	20⅝
3	Gold Dust pf (6)	102	102	102	+ ⅛	102
134	Goodrich	17⅝	16½	16⅞	— ⅞	16¾
24	Goodrich pf	56¼	52½	53⅝	— 1½	53¼
113	Goodyear T & R	40½	38⅛	39	— 1	39
2	Goody T 1 pf (2)	79⅛	78¼	78¼	— ⅜	78
23	Goth Silk H	11⅜	10	10⅝	— ⅝	10¼
51	Graham-Paige	4⅛	3¾	3⅞	— ⅛	3¾
17	Granby Con M	11⅝	10⅝	11	— ⅝	11
19	Grand Union	8⅛	7⅜	7⅝	— ⅝	7⅝
5	Grand Un pf (3)	35⅞	35¼	35½	— ½	35⅞
2	Granite C Stl (1)	27	26½	26½	— 1⅜	24½
14	Grant (W T) (1)	38	37	37	— 1⅛	36⅜
9	Gt Nor Ir Ore ctf (½g)	14⅜	13½	13½	— ⅛	13⅞
149	Gt Nor Ry pf	31¼	29	29	— 2⅜	29
60	Gt West Sug (2.40)	33	31⅝	32	— 1	31¾
64	Guantan Sug	3⅛	2⅞	3⅛	+ ⅛	3
3	Gulf Mob & N	10	9½	9½	— 1⅛	9¼
3	Gulf Mob & N pf	25½	24½	24½	— 1½	25
10	Gulf Sta Stl	35½	34	35	+ ⅜	34½
.10	Gulf Sta Stl pf	68	68	68	......	68
	H					
150	Hahn Dept Strs	7⅞	7¼	7⅜	— ⅛	7⅝
5	Hahn Dept Strs pf	43¾	41½	41½	— 2½	39
25	Hall Print	7⅝	6⅞	7⅛	+ ⅛	7
.10	Hamil Wat pf	30	30	30	— 3	27
16	Harb-Walker	22	20½	21⅜	— ⅞	21½
.30	Hat Corp A	4⅜	4¼	4¼	......	
3	Hayes Body	2⅞	2⅝	2⅞	+ ⅛	2⅞
1	Hazel-Atlas Gl (5b)	94⅞	94⅞	94⅞	— ½	93
1	Helme (G W) (7b)	106½	106½	106½	+ 1	105½
7	Hercules Pow (2¼b)	66⅞	65¼	65¼	— 1⅜	65¼
.30	Hercules P pf (7)	112¼	111½	111½	......	111⅛
1	Hershey Choc (3)	56	56	56	+ ⅛	54
49	Holland F	8	7⅛	7⅞	— ⅛	7½
8	Hollander (⅛g)	10¼	10	10	— ⅜	10
12	Homestake M (13b)	329¾	320	329¾	+ 9¾	322
15	Houd-Her A	21½	20⅝	20⅝	— ⅛	20
31	Houd-Her B	6	5½	5⅝	— ½	5⅝
14	Houston Oil	28	27¼	27¼	— 1¼	27¼
13	Houston Oil new	5¼	5	5⅛	— ⅛	5
73	Howe Sound (3)	38⅝	36⅝	38¼	+ 1	38¼
30	Hudson & Man	12⅛	11	11	— ¾	11
1	Hudson & M pf	25¼	25¼	25¼	— ¾	25⅝
153	Hudson Mot	22½	21	22	— ¾	22
62	Hupp Mot	6⅛	5⅝	5⅞	— ⅛	5¾
71	Illinois Cent	37⅞	35¼	36¼	— 1½	36
48	Indust Ray (4)	89	85	86⅛	— 2¾	86
	I					
9	Inger Rand (1½)	71¾	68	69	— 2¾	69
1	Inland Stl	46¼	46¼	46¼	— 2¼	46
12	Inspirat Cop	6½	6⅛	6⅛	— ⅛	6⅛
2	Insuransh (Del) (.15)	3⅛	3	3	— ½	2⅞
5	Insuransh ctf (Md)	4	3¾	3¾	......	3⅝
63	Interb Rap T	12¼	11	11⅛	— ⅛	11¼
5	Intercon Rub	3⅜	3⅜	3⅜	+ ¼	3¼
2	Interlake Ir	9¼	9	9	— 1	9
65	Int Agricul	5⅛	4¾	4⅞	— ⅛	4⅞
3	Int Agr pr pf	33	32	32	— 1	32
3	Int Bus Mach (6)	143½	143½	143½	— 2¼	142
29	Int Carriers (.20)	10⅝	9⅝	9⅝	— ⅛	9¾
21	Int Cement	36	33⅝	33⅝	— 2⅜	34
150	Int Harvest (.60)	46¼	43⅛	44½	— 1⅝	44¼
59	Int Hydro-El A	9¼	8	8¼	— ⅜	8⅛
2	Int Mer Mar	5¼	5	5	— ½	5
451	Int Nick Can (.10g)	23¼	22⅛	22⅝	— ⅛	22⅝
1	Int Nick C pf (7)	118⅛	118⅛	118⅛	+ ⅛	118
.60	Int Pap 7% pf	18⅛	18⅛	18⅛	— ⅛	18⅛
7	Int Pap & P A	5⅞	5½	5⅝	— ¼	5½
8	Int Pap & P B	3⅛	2¾	3	— ¼	3
32	Int Pap & P C	2⅛	2¼	2¼	— ⅛	2¼
18	Int Pap & P pf	18½	15⅞	16½	— 1⅝	16½
.30	Int Ry C Am	3¾	3¾	3¾	— ⅛	3¾
3	Int Salt (1½)	24¾	23½	23½	— 1	23½
8	Int Shoe (2)	48½	47½	48½	......	48
11	Int Silver	41	38½	40	+ 1⅛	39
.70	Int Silver pf (1g)	74¼	73½	73½	......	70
420	Int Tel & Tel	17⅝	16¼	16¾	— ⅞	16⅝
32	Interst Dept Strs	10¼	9	9¼	— ¾	9¼
2	Int D Strs pf	47	46	47	+ 2	42⅞
5	Intertype	9¼	9	9¼	+ ¼	8½
8	Island Crk C (2)	26⅛	25¼	25¼	— ¾	25⅛
	J					
7	Jewel Tea (3)	46½	45	45	— 1½	45
47	Johns-Mansville	64⅝	63¼	63⅞	— ⅛	63⅞
1	Johns-Man pf (7)	110	109¼	109¼	— ½	109⅛
.90	Jones & L Stl pf (1)	73	72	72	— 1	72
6	Kan City Sou	18⅛	17	17	— 1⅛	16½
1	Kan City Sou pf	23¾	23¾	23¾	— ½	22¼
19	Kaufmann Dept (.20g)	9¾	9	9	— ¼	8⅝
7	Kayser (J) (¼g)	17¾	17¼	17¼	— ⅛	17
53	Kelly-Spring	4⅛	3⅝	3¾	— ⅜	3¾
2	Kel-Hay Wh A	7	7	7	— ⅛	6½
1	Kel-Hay Wh B	5⅜	5⅜	5⅜	— ⅛	4½
167	Kelvinator (⅛g)	18	17½	17⅝	— ⅛	17⅝
.20	Kendall pf (6)	75¼	75¼	75¼	+ ¼	76
213	Kennecott	22⅞	21⅝	22⅜	— ⅛	22⅛
3	Kimberly-Cl	17	17	17	— ½	17
6	Kinney (G R)	5⅜	5	5	— ⅛	4⅞
134	Kresge (S S) (.80)	21	19¾	20⅛	— ⅞	20¼
.70	Kresge (S S) pf (7)	106	105	106	+ ¼	105
2.70	Kresge Dept Strs	7⅛	6¾	6¾	— ⅛	6¾
28	Kroger Groc (1)	29¼	28	28	— ¾	28
	L					
3.50	Laclede Gas (6)	58¾	50¼	58¾	+ 8¾	58¾
3.10	Laclede Gas pf (5)	57	53½	57	+ 3½	57
22	Lambert (3)	29½	28	29¼	— ½	29
1.40	Lane Bryant	9½	8¼	8¼	— 1¼	8
5	Lee Rub & T (.20g)	12⅝	12⅜	12⅜	— ⅛	12¼
2	Lehigh Port C	18	17½	17½	— 1½	17
.10	Lehigh P C pf (3½)	74	74	74	......	74
1	Lehigh Val C	3⅝	3½	3⅝	— ⅛	3⅝
5	Lehigh V C pf	9⅝	8½	8½	— 1	8½
55	Leh Val R R	20½	18½	19	— 1½	19½
8	Lehmann Corp (2.40)	77⅜	75½	75⅝	— 2½	75⅝
11	Lehn & Fink (2)	20¼	19½	19½	—	19⅝
147	Libbey-O F Gl (1.20)	42	40	40⅝	— 1	40⅝
1	Life Savers (1.60)	19	19	19	—	18⅝
3	Ligg & Myers (5b)	91¼	90	91¼	+	90
14	Ligg & My B (5b)	94⅛	91½	93	— 1	92½
17	Lily Tul C (1½)	19⅛	18⅝	19	—	18¾
9	Lima Loco	35	31½	31⅞	— 3¼	32
2	Link Belt (.40)	19	18⅞	19	+	17½
23	Liquid Carb (1¼b)	32⅛	30½	31	— 1⅜	30¾
588	Loew's (1)	33⅛	31½	32⅝	— 1	32⅝
2	Loew's pf (6½)	86	85	86	+ ¼	86
6	Loft	2⅝	2⅝	2⅝	......	2½
12	Long-Bell A	2½	2½	2½	......	2⅜
7	Loose-Wil Bis (2)	41⅜	41	41	— 1	40½
.20	Loose W 1 pf (7)	119⅜	119⅜	119⅜	— ¼	119⅛
56	Lorillard (P) (1.20)	19¼	18⅝	18⅞	— ⅛	18½
2	Louisiana Oil	2⅝	2⅝	2⅝	......	2¼
14	Louisv & Nash (1½g)	60⅛	59	59⅜	— ⅝	59¼
32	Louisv G & E A (1¾)	21	19⅝	20	— ½	19¾
6	Ludlum Stl	17½	16½	16⅝	— 1⅛	16⅝
	M					
1	MacAnd & F (2.35b)	31¾	31¾	31¾	— ⅝	31½
.10	MacAnd & F pf (6)	98	98	98	+ 3	95
58	Mack Trucks (1)	40⅝	38	38⅝	— 2⅛	38⅝
11	Macy (R H) (2)	60	58⅝	58⅝	— 1⅛	58
6	Magma Cop	17⅝	17½	17½	— ⅝	17⅝
20	Mallinson	4	3½	3½	— ½	3½
.90	Mallinson pf	19⅝	19	19	— ⅝	17½
4	Manati Sug	3	2⅞	3	— ¼	3
.20	Manati Sug pf	7	7	7	......	7
.30	Manh Ry std	29	28⅞	29	+ 1	28½
56	Manh Ry mod std	18⅝	17¼	17½	......	17¼
7	Manh Shirt (.60)	19⅛	18	18	— 1½	17⅝
5	Maracaibo Oil	2½	2⅜	2⅜	— ⅛	2⅛
17	Marancha Corp	5⅛	5⅛	5⅛	— ⅛	5
71	Marine Midl (.40)	9	8½	8½	— ⅛	8⅜
1.10	Mark St Ry pf	6⅛	6½	6½	+ 4½	3
4	Marlin-Rock (1.40)	29	28	28	— 1½	28
69	Marsh Field	18⅛	16⅝	17⅛	— ½	17¼
2	Martin-Parry	9	8⅛	8⅛	— 1⅜	8
34	Math Alkali (1½)	38⅝	36⅜	37⅜	— ⅜	37⅜
21	May Dept Strs (1.60)	40	38⅝	39	— 1¼	39
5	Maytag	6½	6	6	— ½	6
.20	Maytag 1 pf (1½g)	67½	67½	67½	+ ⅜	66
2	Maytag pf ww	17	17	17	— ⅛	17
2	McCall (2)	28	27⅛	27⅛	— ⅜	27
63	McCrory Strs	4⅛	3⅝	3¾	— ⅛	3¾
13	McCrory Strs B	4	3⅝	3⅞	— ⅛	3⅝
30	McCrory Strs pf	21½	18	18¼	+ ⅜	17½
223	McIntyre Porc (1¼b)	42⅝	40¾	42⅛	+ 1⅛	42
1	McKeesport T (4)	86	86	86	— 4	86
48	McKess & Rob	7⅝	7	7¼	— ⅛	7⅛
18	McKess & Rob pf	21½	19½	20¼	— ⅜	20½
222	McLellan Strs	3⅞	3⅜	3½	— ⅛	3⅜
9.40	McLell Strs pf	27½	26⅝	27	— 1½	26¼
1	Melville Shoe (1.60)	29½	29½	29½	+ ⅛	29
9	Mengel	10⅝	9½	9½	— ⅛	9½
10	Mesta Mach (1)	22⅞	22	22⅝	— ⅛	22¼
19	Miami Cop	6¼	5⅞	6	— ⅜	5⅞
30	Mid-Cont Pet	14	13⅝	13⅞	— ⅛	13½
21	Midland Stl	18	16⅜	16⅝	— 1⅜	16⅜
4	Minn & St L	1	1	1	— ⅛	1
2	Minn-Honey (1¼b)	49	48⅝	48⅞	— 1⅛	48
85	Minn-Mol Imp	5⅛	4¾	4⅞	— ⅜	4¾
2	Minn St P & S S M	3⅝	3	3	— ⅜	3
.50	Minn St P & S S M LL	7	7	7	+ ⅛	8
28	Mo-Kan-T	13⅞	13⅛	13½	— ⅜	13⅜
22	Mo-Kan-T pf	33⅛	31¼	31½	— 1⅜	31½
23	Mo Pac	6	5¼	5¼	— ⅝	5⅝
49	Mo Pac pf	9⅝	8¼	8½	— 1	8½
22	Mohawk Cpt	19	17½	17½	— 1⅛	17½
2	Monsanto Ch (1¼)	79	79	79	— 1	78
939	Montgom Ward	33½	31⅝	31⅞	— 1⅜	31⅞
17	Mother Lode	1	1	1	......	⅞
59	Moto Met Gau	11	10	10⅜	— ⅛	10⅛
38	Motor Prod	41⅛	39⅝	39⅞	— 1⅝	39½
40	Motor Wheel	13⅞	12⅝	12¾	— 1⅛	12⅝
5	Mullins Mfg	10	9	9¼	— 1⅛	9
2.20	Mullins pf	26	24⅛	24⅛	— 1⅞	24⅛
5	Munsingwear	23⅛	23	23	— ⅛	22
86	Murray Corp	10⅛	9⅝	9⅝	— ⅞	9⅝
	N					
127	Nash Mot (1)	30½	29	29⅞	— ⅝	29⅞
13	Nat Acme	7¾	6⅞	6⅞	— ⅝	6½
7	Nat Aviation	11½	10½	10½	— 1¼	10½
6	Nat Bell H pf (1.65g)	6⅜	6¼	6¼	— ¼	6
89	Nat Biscuit (2.80)	44¼	43¼	43¼	— ¾	43⅜
1	Nat Bis pf (7)	139	139	139	+ 1	138¾
112	Nat Cash R A	23⅝	21⅞	22½	— 1⅛	22½
151	Nat Dairy Pr (1.20)	17	16¼	16¼	— ⅞	16¼
29	Nat Dept Strs	2½	2⅛	2⅛	— ⅛	2⅛
1.60	Nat Dept Strs 1 pf	11½	11¼	11¼	— 2⅝	11¼
410	Nat Distill	30¼	28½	29⅜	— ⅛	29½
4	Nat Enam & Stps	24¼	23¼	23¼	— 2¼	23⅛
1	Nat Lead (5)	135	135	135	+ 4	133½
1	Nat Lead pf B (6)	105	105	105	......	103½
174	Nat Pow & Lt (.80)	15⅝	14	14⅛	— 1⅜	14
.60	Nat Ry Mex 1 pf	1⅝	1⅝	1⅝	+ ⅛	1½
25	Natl Stl (1)	56¼	54¼	55¼	— 1	55¼
16	Nat Supply	18	16¼	16¼	— 2	16¼
27	Nat Tea (.60)	18	17	17⅝	— ⅝	17
10	Neisner Bros	14⅜	13½	14⅜	+ ⅜	13½
6	Newport Indust	8¾	8⅜	8⅜	— ¼	8¼
13	N Y Air Br	24⅜	21⅜	22	— 1½	22
471	N Y Central	43⅜	41½	42	— 2⅜	41⅞
3	N Y Chi & St L	23½	22¼	22¼	— 1⅜	22
22	N Y Chi & St L pf	31	29¼	29¾	— 1¼	29½
.50	N Y Dock	6¼	6¼	6¼	— ⅝	6¼
4.30	N Y Dock pf	14⅝	13¾	13¾	— ⅝	13
.10	N Y & Harlem (5)	134	134	134	— 1	125
27	N Y Investors	1¼	1	1⅛	......	1⅛
.20	N Y Lack & W (5)	83	83	83	+ 5⅜	83½
95	N Y N H & H	22⅝	20⅜	21⅛	— 1½	21⅛
2	N Y N H pf	36	34⅛	35½	— ½	35
6	N Y Ont & W	10⅞	10⅛	10⅛	— ½	10⅛
70	N Y Shipbldg (.40)	20	18⅛	18⅝	— 1⅜	18⅝
.20	N Y Shipbldg pf (7)	85¼	85	85	— 2	85
42	Noranda Mines (1½e)	36	35	35⅝	+ ⅛	35⅝
.70	Norf & W pf (4)	86½	86½	86½	+ 1½	85
3	Norfolk Sou	2⅞	2⅞	2⅞	— ⅛	2½
116	No Am Aviat	7⅝	6¾	7	— ⅝	7
469	North Am (8%f)	24⅞	22¼	23½	— 1¾	23⅝
1	North Am pf (3)	41¾	41	41¾	— ¾	41
9	No Am Ed pf (6)	73	72	72¼	— ¾	71
.10	Northwest Tel (3)	37½	37½	37½	— ⅛	37½
100	Northern Pac	34¼	31⅝	32	— 2⅛	31¾
3	Norwalk T & R	4	3½	3½	— ½	3½
	O					
46	Ohio Oil	15⅛	14½	14⅝	— ⅝	14½
32	Oliver Farm	6½	5⅞	5⅞	— ⅝	5¾
8	Oliver F pr pf	25⅛	23½	24	— 1¼	22
11	Oppenheim Coll	11¾	10⅞	11	— ⅛	10¾
19	Otis Elev (.60)	18⅝	18	18⅛	— ¾	18
.20	Otis Elev pf (6)	99	99	99	— 1	98
61	Otis Stl	7	6¼	6⅜	— ¼	6⅜
16	Otis Stl pr pf	19⅝	18⅛	18⅛	— ⅝	18⅛
21	Owens-Ill Gl (3)	92½	90½	91	— 2	91
	P					
.10	Pac Coast	4⅛	4⅛	4⅛	+ ⅛	4⅛
.60	Pac Cst 1 pf	6¾	6½	6½	— ½	6½
44	Pac G & El (1½)	23½	21¾	22⅝	— ⅛	22⅛
52	Pac Ltg (3)	37	34	35	— 1½	35
10	Pac Mills	33	31¼	31½	— 2½	31¾
1.50	Pac T & T (6)	84	84	84	+ 2	83¼
1	Pac West Oil (¼e)	7⅞	7⅞	7⅞	— ⅛	7⅛
113	Packard Mot	5	4⅝	4⅞	— ⅛	4⅞
3	Panhand P & R	1⅜	1⅜	1⅜	......	1¼
274	Param Publix ctf	4⅛	3⅝	4	— ⅛	3⅞
4	Park & Til	34½	34	34	— 1	33½
425	Park Utah	4¼	3¾	4⅛	+ ⅜	4⅛
40	Pathe Exch	2⅝	2½	2⅝	— ¼	2½
36	Pathe Exch A	14⅜	13⅝	13⅝	— ½	13⅝
26	Patino Min	19	18⅝	18¾	— ½	18⅝
5	Peerless Corp	4	3⅝	3¾	— ⅛	3⅝
4	Penick & Ford (3b)	62½	62	62	— 1	62
41	Penney (J C) (2.20b)	64⅝	63¾	64	— 1	63¾
6	Penn C & C	4	3¾	3¾	— ⅛	3¾
43	Penn-Dix Cem	7¼	6½	7	— ⅛	6¾
2	Penn-Dix pf A	27	26	27	+ 1½	25
134	Penn RR (½e)	38½	36⅞	37	— 1⅜	37
48	Peoples GL&C	43¾	40½	41½	— 2⅝	41½
2	Peoria & East	6¾	6¾	6¾	— ¼	6½
2	Pere Marq pf	28½	26½	26½	— 2	26
1	Pere M pr pf	32½	32½	32½	— ⅛	30¼
5	Pet Milk (1)	14½	14	14	— ½	13⅝
23	Petro Corp	13½	12½	13⅛	— ⅛	13⅛
91	Phelps Dodge (¼g)	18⅝	17¼	18	+ ⅛	17¾
4	Phila Co 6% pf (3)	36	35	36	......	35
1	Phila Co pf (6)	63	63	63	+ 1½	61
2.50	Phila Rap Tr pf	6⅛	5⅛	5⅛	— ⅛	5⅝
26	Phila R C & I	5⅞	5⅛	5⅝	— ⅜	5⅝
2	Phillip Morris (1)	13¾	13⅝	13⅝	— ⅜	13½
109	Phillips Pet (¼g)	18⅛	17¼	17⅜	— 1⅛	17⅜
5	Phoenix Hos	11⅛	11	11	— ⅛	10½
148	Pierce Ar	4¼	3⅞	4⅛	— ⅛	4⅛
3	Pierce Oil	1⅛	1	1	— ⅛	1
16	Pierce Pet	2	1⅞	1⅞	— ⅛	1⅞
7	Pills Flour (1)	22	22	22	— 1	21
1	Pitt & W Va	23½	23½	23½	— 2½	22½
1	Pitt Coal pf	39	39	39	......	39
19	Pitt Scr & B	9⅝	9⅛	9½	......	9⅜
.40	Pitt United pf	55	53½	54½	+ ½	53
82	Plymouth Oil (1)	16⅛	15⅜	15⅝	— ½	15½
3	Poor & Co B	13⅝	12½	12½	— 1⅞	12½
2	Porto R-Am T A	5½	5⅝	5⅝	— ⅛	5½
6	Porto R-Am T B	2½	2⅜	2⅜	— ⅛	2⅜
72	Postal T & C pf	29	26	27⅝	— ⅞	27¼
75	Pressed Stl Car	5¼	4½	4¾	— ½	4⅝
7	Press Stl Car pf	18	17⅜	17⅜	......	17¼
12	Procter & Gamble (1½)	40	39	39	— 1¾	39
.20	Procter & Gamble pf (5)	105	104⅛	104⅛	— ⅞	104
72	Prod & Ref	⅞	¾	⅞	......	¾
71	Pub Svc N J (2.80)	45	43	43½	— 1½	43¼
1	Pub S N J 7% pf (7)	104⅞	104⅞	104⅞	+ 1⅜	103½
2	Pub S N J 6% pf (6)	94	93	94	+ ⅛	93
1	Pub S N J $5 pf (5)	81	81	81	— 1	79
56	Pullman (3)	56¾	55¼	56	— 1⅛	55¾
53	Pure Oil	14	13	13	— ¾	13
.30	Pure Oil pf	79	75	75	— 4	73½
37	Purity Bak (1)	19	17⅞	18	— 1	17⅞
	R					
381	Radio	8⅝	8	8½	— ⅜	8⅜
55	Radio pf B	23⅝	21½	22	— 1½	22
1	Radio pf	30	30	30	— 1½	30
58	Radio-Keith-O	3⅝	3	3⅛	— ⅛	3
.20	RR Sec Ill C Stk	23½	23½	23½	— ¾	23½
27	Raybestos-Man (.60)	21½	20¼	20½	— 1⅜	20½
7	Reading Co (1)	55½	54	54	— 2⅜	53
1	Read 1 pf (2)	33⅞	33⅞	33⅞	— ⅛	33
2	Read 2 pf (2)	32½	32½	32½	+ ¾	32
2	Real Silk	13½	12¾	12¾	— ¾	12½
.40	Real Silk pf	51¼	50	50	— 1	50½
4	Reis & Co	2⅞	2¾	2¾	— ⅛	2⅝
2	Reis 1 pf	19	19	19	+ ¾	18½
125	Rem Rand	11½	10¾	11⅜	— ⅛	11¼
1.20	Rem Rand 2 pf	53⅞	52	53	— 3	52
33	Reo Mot	4½	4⅛	4⅛	— ⅛	4⅛
150	Republic Stl	22½	20⅛	20¾	— 1⅞	20½
9	Rep Stl cv pf	54	52	52	— 2	52
2	Revere C & Br	9	9	9	— ¾	7⅛
.10	Rev C & B pf	65	65	65	+ 4⅞	60
36	Reynolds Met (1)	21	20	20⅞	— ⅛	20¾
10	Reynolds Sp	12¾	11	12¾	+ ⅛	12
107	Rey Tob B (3)	43⅝	42⅝	42⅝	— ¾	42¾
1	Ritter Dent	12	12	12	— 1	11
20	Roan Ant Cop	30¼	29½	29¾	+ ¼	29¾
43	Rossia Ins	10	9¾	9½	— ½	9½
3	Rutland pf	15	14	14	— ¾	12½
	S					
20	Safeway Strs (3)	55	53	53⅝	— ⅝	53½
1	Safe St 7% pf (7)	103½	103	103½	+ ½	103
.50	Safe St 6% pf (6)	97¼	96⅝	97¼	+ 2¼	95
4	Sax St Mtg 17s '45 new line	68⅝	68⅝	68⅝	......	68⅝
67	St Jos Lead	27½	25¼	26⅜	— ⅛	26½
15	St L-San F	4⅝	4⅛	4⅛	— ⅛	4⅛
14	St L-San F pf	4⅞	4⅛	4½	— ⅛	4⅝
2	St L Southw	16	15½	15½	— 1⅜	13
14	Savage Arms	11½	9⅝	10⅝	— ⅛	10⅝
74	Schenley Distil	32⅝	31⅞	32⅛	— ⅜	32
37	Schulte Ret	7⅛	6½	6⅝	— ⅛	6½
2.10	Schulte Ret pf	27	26⅛	26⅛	— 1⅛	26¼
1	Scott Paper (1⅜b)	46	46	46	......	42
20	Seaboard Air	1⅝	1⅜	1⅜	— ⅛	1⅜
1	Seaboard Air pf	3	3	3	+ ⅛	2⅝
36	Seaboard Oil (.70b)	33½	31½	32¼	— ¾	32½
1	Seagrave	4⅝	4⅝	4⅝	+ ⅜	4⅜
237	Sears Roebuck	49⅞	47⅜	48½	— 2¼	48⅛
4	Seneca Cop	1⅝	1⅝	1⅝	— ⅛	1⅝
51	Servel	6⅝	6¼	6¼	— ⅜	6⅛
6	Sharon Stl H	10	9⅝	9⅝	— ⅝	9⅝
18	Sharp & Dohme	7⅜	7	7⅛	— ⅛	7
77	Shattuck (F G) (.28)	10⅝	9⅝	9⅝	— 1	9⅝
171	Shell Union	10⅞	9⅝	10⅛	— ⅛	10¼
12	Shell Un pf	84⅞	82	82	— 2½	81
137	Simmons	23⅛	21⅛	22⅛	— 1¼	22
5	Simms Pet (¼g)	10⅝	10¼	10¼	— ⅜	10¼
15	Skelly Oil	11	10¼	10¼	— ¾	10¼
1	Skelly O pf	61	61	61	— 3	60
1	Sloss-S Stl pf	34	34	34	......	32
41	Snider Pack	8⅝	8	8⅝	+ ⅜	8½
333	Socony-Vacuum (.15g)	18⅝	17¼	17⅝	— ⅞	17⅝
23	So P Sug (2.40)	37½	37	37	— ⅜	36⅞
90	Sou Cal Ed (2)	22¼	20¾	21⅜	— ½	21
278	Sou Pac	32¾	30¼	31	— 2	31
100	Sou Ry	35	33⅛	33⅝	— 1⅝	33⅝
28	Sou Ry pf	39⅝	37⅜	38⅛	— 1⅛	37⅞
1	Sou Ry M&O (4)	42⅛	42⅛	42⅛	— 3⅜	42
2	Spalding	8	8	8	— ⅛	8
.10	Spang Ch pf	36	36	36	+ 6	36
52	Sparks With	7	6½	6⅝	— ⅝	6⅝
1	Spear & Co	4⅛	3⅞	3⅞	— ⅛	3⅞
4	Spencer-Kell (1)	22	21½	21½	— 1¼	21½
336	Sperry Corp	9⅝	8⅝	9⅛	— ½	9⅛
1	Spicer Mfg	13	13	13	+ ¼	11
.40	Spicer pf A (3)	31⅞	30½	30½	......	30
8	Spiegel May Stern	33½	33	33	— 1½	33¼
226	Std Brands (1)	24⅝	23	23⅝	— ⅛	23⅛
14	Std Com Tob	7½	6¾	6⅞	— ⅜	6¾
188	Std G & El	16⅝	14⅝	15⅝	— 1⅝	15⅝
48	Std G & E pf	16⅞	15	15⅛	— 1⅛	15⅜
5	Std G&E $6 p pf (1.80)	32⅝	29⅞	29⅞	— 3¼	30
12	Std G&E $7 p pf (2.10)	36⅝	32	33	— 2½	33
1	Std Invest	1⅝	1⅝	1⅝	— ⅛	1½
4	Std Oil Ex pf (5)	103⅝	103½	103⅝	+ ⅛	103½
76	Std Oil Cal (1)	41⅝	40⅛	40⅝	— ⅜	40⅝
104	Std Oil N J (1)	48½	47¼	47⅛	— 1⅛	47½
2	Starrett (L S)	8¼	8¼	8¼	— 1¼	7¼
32	Sterl Prod (3.80)	53½	52½	52⅝	— ⅝	52⅝
7	Sterl Sec A	2⅝	2⅜	2⅜	— ⅛	2½
5	Sterl Sec pf	6⅞	6½	6½	— ⅛	6½
50	Stewart-Warn	9⅝	8⅝	9	— ⅛	8⅝
186	Stone & Web	13	11⅝	12	— 1¼	12
46	Studebaker	6⅝	6¼	6⅜	— ⅛	6⅝
.80	Studebaker pf	30	29	29	— 1	28½
1	Sun Oil (1a)	60	60	60	— ⅜	59
3	Superheater (½)	24	23	23	— 1½	21¼
14	Superior Oil	2⅜	2½	2½	— ¼	2½
9	Superior Stl	14⅝	13¼	13¼	— 1	13¼
7	Sweets Co	5	4⅝	4⅞	— ⅛	4⅝
1	Symington	1⅝	1⅝	1⅝	— ⅛	1⅞
3	Symington A	4⅝	4⅛	4⅛	— ⅛	4
	T					
10	Telautograph (1)	14⅞	12¾	12¾	— 1¾	13
4	Tenn Corp	6⅛	5⅞	5⅞	— ⅝	5½
2	Tex & Pac Ry	37½	37½	37½	— 5½	35
79	Texas Corp (1)	28⅝	27	27⅛	— 1⅜	27¼
108	Tex Gulf Sul (1¼e)	42⅞	40⅝	41⅝	— ⅞	41¼
10	Tex Pac C & O	4⅝	4⅛	4⅛	— ⅛	4⅛
28	Tex Pac L Tr	9	8½	8½	— ⅝	8½
3	Thatcher	14¼	13¾	13¾	+ ⅛	13¼
4	The Fair	10⅞	10½	10½	— ⅝	10½
21	Thermoid	8⅛	7⅝	7¾	— ⅝	7⅝
6	Third Ave	7⅞	7½	7½	......	7
1	Third Nat Inv (.45g)	18¾	18¾	18¾	— ⅝	18¼
4	Thompson (J R) (1)	10¾	10	10	— ½	10
34	Thompson Prod	18	17	17½	— ¼	17¼
42	Thompson-Star	5¼	4⅝	4⅝	— ⅝	4⅝
52	Tide-Wat As	11⅛	10⅝	10⅞	— ⅛	10⅝
2	Tide-Wat As pf	71	71	71	— ½	68½
41	Timk-Det Ax	6⅝	6	6⅛	— ⅛	6⅛
70	Timk Roll B (.60)	40	37	37⅛	— 2¼	37
145	Transamerica (⅛g)	8¼	7⅝	8	— ⅛	7⅞
14	Transue & Will	11½	11	11	— ¾	10¾
33	Tri-Cont Corp	6½	6	6⅛	— ⅛	6
1	Tri-Cont pf (6)	75⅛	75⅛	75⅛	— 1⅛	71⅞
16	Trico Prod (2½)	39⅝	38⅝	38⅝	— 1	38⅝
6	Truax-Traer	2½	2½	2½	......	2
28	Truscon Stl	8⅛	7⅝	7¾	— ⅛	7⅝
	U					
3	Ulen & Co	3⅝	3⅝	3⅝	— ⅛	3⅝
7	Underwood-Ell (1)	48¼	47½	47½	— 1½	47¼
24	Un Bag & P (1g)	58⅞	55¼	56⅞	— 2⅛	56½
102	Un Carbide (1)	48⅝	47⅛	47⅛	— 1	47⅛
22	Un Oil Cal (1)	20	19⅛	19⅝	— ⅜	19
9	Un Pac (6)	130	126	126	— 4	125½
7	Un Pac pf (4)	79½	79	79½	+ ⅛	79⅛
23	Un Tank Car (1.20)	20⅞	20¼	20½	— ⅛	20¼
769	Unit Aircraft	33⅝	31	31⅞	— 3⅜	31¾
5	Unit Bis (1.60)	26⅜	26¼	26¼	— ⅝	25½
.20	Unit Bis pf (7)	108	108	108	— ⅛	108
9	Unit Carbon (1.60)	38⅛	37½	37½	— ¾	37
815	United Corp	8⅞	8	8¼	— ⅝	8⅛
21	United Corp pf (3)	37⅞	36	36	— 1⅝	36½
73	Unit Drug	14⅞	13⅝	14⅝	— ⅛	14
1.70	Unit Dyewood	4½	4½	4½	......	4¼
2	Unit El Coal	4½	4⅜	4⅜	— ⅛	4⅜
27	Unit Fruit (2)	68	67	67	— 1	67
162	Unit Gas & Im (1.20)	20⅛	18⅞	19¼	— ⅞	19¼
4	Unit Piece Dye	11⅞	11⅛	11⅝	— ⅛	11⅝
.40	Unit Piece D pf	55	55	55	......	55
6	U S & For Sec	13⅝	13¼	13¼	— ⅛	13¼
2	U S Express	1	1	1	— ⅛	1
7	U S Freight (1)	25¼	24⅞	24⅞	— 1⅛	25
7	U S Gypsum (1)	48¼	46½	47	— 1½	46¾
1	U S Gypsum pf (7)	117⅝	117½	117½	— ½	117½
3	U S Hoff Mach	6⅝	6½	6½	— ⅛	6¼
26	U S Indus Alco	61⅛	59	60¼	— 1	59½
15	U S Leather	11⅛	10	10⅝	— ⅛	10⅝
12	U S Leather A	19⅛	17⅜	17⅝	— 1¼	17⅜
701	U S Pipe (½)	33	29¼	31⅝	......	31⅝
26	U S Pipe 1 pf (1.20)	19	18¾	18⅞	+ ⅛	18¾
30	U S Real & Im	11⅛	10¾	11	— ⅛	11
297	U S Rubber	21¼	19⅝	20⅛	— ⅞	20
99	U S Rub 1 pf	39⅝	37¼	38⅛	+ ⅛	38¼
216	U S Smelt R (4½b)	119⅝	112¾	118	+ 5¾	118
5	U S Smelt pf (3½)	60⅛	59⅞	59⅞	— ⅛	59
374	U S Steel	59	56⅝	57	— 2	57
14	U S Steel pf (2)	96⅝	96	96	— ⅛	96
3	Unit Strs A	5	4⅝	4⅝	— ⅛	4⅝
4	Univ Leaf Tob (2)	43¼	43¼	43¼	......	43
53	Univ Pipe & R	2⅝	2⅜	2½	......	2⅜
127	Util P & Lt A	5⅜	4¼	4⅜	— ⅜	4⅜
	V					
7	Vadsco	1⅜	1¾	1¾	— ⅛	1⅝
6.90	Van Raalte	9½	8¾	8¾	— 1	8½
.30	Van Ra pf stpd (7)	59	59	59	— 1	60
69	Vanadium	28⅝	26	27	— 1¾	26⅝
2	Va-Caro Chem	5	4⅝	4⅝	— ¼	4⅝
7	Va-C Chem 6% pf	24½	23	23	— 2⅛	23
4.70	Va Ir C & C	7⅛	6¼	7⅛	+ ⅛	7½
2.80	Vulcan Detin (3g)	63	61	62¼	— 1½	61
	W					
10	Wabash Ry	4⅜	4⅜	4⅜	— ½	4¼
4	Wabash pf A	6¼	6	6	— ⅜	5½
1	Waldorf Sys	7⅝	7⅝	7⅝	— ⅛	7½
.20	Walgreen pf (6½)	96	96	96	+ ⅛	95¼
13	Walworth	5⅞	5¼	5⅜	— ⅛	5⅜
3	Ward Bak A	11⅜	11⅜	11⅜	— ¾	11
20	Ward Bak B	3¼	3	3	— ⅛	2⅞
2	Ward Bak pf (2)	33	32	32	— 2⅞	31¾
148	Warner Pict	7⅝	7	7⅛	— ⅛	7⅜
2	Warner Pict pf	24⅝	24⅜	24⅜	+ ⅝	22½
11	Warner-Quin	2⅜	2½	2⅝	+ ⅛	2½
31	Warren Bros	13⅞	11⅞	12	— 1¼	12⅛
2.80	Warren Br cv pf	22⅛	21½	22	— 1½	21½
24	Warren Fdy & P	28¾	27¾	27¾	— 1⅛	28
10	Webster Eisen	6	5½	5½	— ⅝	5½
.20	Wells Fargo	2	1⅜	2	+ ⅛	1⅝
29	Wess O & S (¼)	25	24	24	— ¾	24⅛
.20	W Penn El A (7)	65	62½	65	— 1	62
1	W Penn El 7% pf (7)	70½	68¼	68¼	— ¾	68
.20	W Penn El 6% pf (6)	60	60	60	+ ⅛	59½
.40	W Penn P 7% pf (7)	106	105	105	......	106
.30	W Penn P 6% pf (6)	95	95	95	+ 2½	93
3	West Dairy A	5	4⅞	4⅞	— ⅞	4¾
34	West Dairy B	2¼	2	2	— ⅛	1⅞
101	West Mary	14	12⅞	13¼	— ⅛	13¼
3	West Mary 2 pf	17	17	17	......	16¾
7	West Pac	6	5¼	5½	— ⅝	5¼
22	West Pac pf	10⅛	9½	9½	— ⅝	9⅛
115	West Un Tel	66⅜	61⅝	63⅝	— 2⅝	63⅝
17	Westingh Air (1)	35⅝	33½	34	— 1½	33¾
120	West El & M	45⅜	43⅛	44¼	— 1¼	44¼
.80	West E & M pf (3½)	89½	88	89½	— ¼	88
3	Weston El In	13	12⅛	12⅛	— ⅛	11½
141	Westvaco Chl (.40)	25⅞	23⅛	25⅜	+ 2⅜	25¼
6	Wheeling Stl	25½	24⅜	24⅜	— ½	24½
1	Wheel Stl pf	53	53	53	+ 1	53
5	White Rk M Sp (2)	27¼	26	26	— 2	26
7	White Sew Mach	3⅝	3½	3½	— ⅜	3½
1	White Sew M pf	8¼	8¼	8¼	— ⅜	8
22	Wilcox O & G	5⅛	5	5	......	4⅞
2	Wilcox-Rich A (2½)	30	29	29	— 1¼	28
15	Wilson & Co	7⅜	7⅜	7½	— ¼	7½
38	Wilson A	17⅞	17	17⅛	— ½	17½
17	Wilson pf (1¾k)	71	67	67¾	— 2¼	68
107	Woolworth (2.40)	53⅞	52	52½	— 1	52½
20	Worth P & M	31⅝	29⅞	30	— 1½	30
3	Wor P & M pf B	41½	40½	40½	— 1⅜	39½
1	Wright Aero	53¼	51	51	— 5	51
1	Wrigley Jr (3)	57	57	57	......	56⅝
	Y					
2	Yale & Towne (.60)	19¾	18½	18½	— 1½	17½
56	Yell Trk & C	6⅝	5⅞	6⅛	— ⅛	6
.10	Yell Trk 7% pf	40	40	40	— 2⅜	40
9	Young S & W	20¾	19¾	20	— ¾	20
104	Youngst Sh & T	31	28⅛	29½	— 1⅞	29½
	Z					
14	Zenith Radio	4⅛	4	4⅛	— ¼	4⅛
17	Zonite Prod	7¼	6⅞	6⅞	— ⅜	6⅞

XD—Ex dividend. EX—First sale since ex dividend date or dates. XR—Ex rights. (a) Plus extras. (b) Including extras. (d) Payable in scrip. (e) Paid last year. (f) Payable in stock. (g) Paid so far this year. (h) Cash or stock. (k) Accumulated dividend paid this year. (m) Also extra cash or stock dividend paid since January 1.

Early Cotton Rise Is Cut in Late Trading

May Closes at 12.03 as General Market Rises 5 to 12 Points.

New York, Feb. 7 (AP).—An advance of approximately $1 a bale in cotton early today was followed by sharp reactions. May contracts after touching 12.17 broke to 11.87 but then rallied on a renewal of trade buying and covering, closing at 12.03. The general market closed firm at net advances of 5 to 12 points.

The opening was 13 to 20 points higher on overnight buying orders and renewed buying for both domestic and foreign trade account which was stimulated by relatively firm Liverpool cables. March sold up to 11.99 and October to 12.52, with active months showing net advances of some 16 to 20 points, but heavy realizing was encountered at these figures. There also appeared to be scattered selling accompanied by talk of an easier technical position and of possible increase in Southern spot offerings above the 12-cent level for May contracts.

This was sufficient to supply the initial demand, and prices worked slowly off during the morning, with sellers later becoming more active following weakness in the grain and stock markets. Stop orders were uncovered on the break which sent the market down to 11.72 for March and 12.23 for October, or about 24 to 31 points below the forenoon highs. After their execution pressure subsided and prices stiffened in the late trading on covering combined with continued trade and commission house buying. Closing quotations showed rallies of 16 to 18 points from the lowest.

Southern selling was more in evidence at times, according to some observers, but no material change was reported in the spot situation. International houses reported some buying here for French account on wider differences between the New York and Havre markets during the early trading. Exports today, 17,323, making 5,128,692 so far this season. Port receipts, 6,848. United States port stocks, 3,707,568.

Futures Price Range.

	High.	Low.	Last.
March	11.99	11.72	11.90
May	12.17	11.87	12.03
July	12.34	12.03	12.20
October	12.52	12.23	12.41
December	12.63	12.39	12.56
January	12.65	12.43	12.64

Spot, steady; middling, 12.25.

Cottonseed Oil.

Bleachable cottonseed oil held steady today on further covering and commission house buying promoted by the strength of crude oil which sold at new high levels, but after advancing 3 to 6 points prices reacted under realizing. The close was unchanged to 2 points net higher. Sales, 61 contracts. Bleachable spot, nominal; March closed, 5.04; May, 5.24; July, 5.44; September, 5.61.

Latin-America Credit Status Is Improving

New York, Feb. 7.—Latin-American credit conditions show a distinct improvement and collection conditions reflect encouraging gains in the quarterly survey by the Foreign Credit Interchange Bureau of the National Association of Credit Men. The survey is based on reports from the member firms of the bureau which are engaged in trade with those countries.

A sharp contrast is seen in this survey as compared with the survey covering corresponding period of the closing months of 1932, W. S. Swingle, head of the association's foreign department, declared.

"In the credit survey for 1932," Mr. Swingle pointed out, "the trend was definitely downward with only three countries showing a slight improvement. In the current survey the trend during the last quarter of the year is revealed as definitely upward. Fifteen countries show an improvement in the fourth quarter of last year and declines are indicated in only four of the 21 markets covered.

"A year ago the credit index showed 16 countries in the classification of 'very poor.' The credit conditions for these countries have now improved sufficiently to show a gain of 20 points in the index. Even the countries lowest in the previous year's index showed a material gain last year."

Germany Studies Prevention of Ice

A new medium for preventing ice forming on automotive highways is being tried out in Germany, according to a report from the American consulate-general, Berlin, made public by the Commerce Department.

It is understood that the process involves the addition of cattle salt to the surface of a highway. Experiments conducted on tar highways in Hessen showed that the layer of ice formed during frosty weather was loose and could be readily removed.

The salt is added to the highway during construction, being sprayed on the surface before the second coat of tar is added. About 700 grams of salt are used per square meter of the highway surface. It is covered with hot tar and rolled in with crushed stones.

Detroit Business Improves.

Detroit, Feb. 7 (AP).—A survey by the Detroit Chamber of Commerce today reported two men at work in factories of the city for every one man employed ten months ago. The survey declared mounting automobile orders, increasing bank deposits and better retail sales accompanied the reemployment.

U. S. Dollar Sinks On Foreign Marts

London, Feb. 7 (AP).—Apparently responding to recent heavy gold purchases, the United States dollar had a sinking spell until late today, when from a low of $5.05 to the pound, it found support and rallied to finish at $5.00½.

The rates of $5.05 to the pound was the lowest since President Roosevelt's devaluation step.

After weakening to over 79.00 to the pound, the French franc improved in late dealings to close at 78.80.

The gold price dropped to 136 shillings and 6 pence a fine ounce.

The dollar closed in Paris at 15.70 francs (6.37 cents to the franc), down 17 cenitmes from the close yesterday at 15.87 francs (6.30 cents).

In Berlin it was quoted at 2.59 marks (38.61 cents to the mark). The quotation yesterday was 2.62 marks (38.16 cents).

New York Central Line Loads Rise to 96,569

New York, Feb. 7 (AP).—Last week's freight loadings on the New York Central lines totaled 96,569 cars, against 92,674 in the previous week, and 79,345 in the corresponding week last year.

The gain over 1933 was 21.7 per cent, while for the previous week the loadings ran 21.6 per cent ahead of the comparable period last year.

General Mills Elects J. S. Hargett in Texas

New York, Feb. 7.—James F. Bell, president of General Mills, Inc., announced today the election of J. S. Hargett as president of the Great West Mill & Elevator Co., at Amarillo, Tex.

W. A. Barlow continues as heretofore as vice president and general manager of the company. No other change in the organization is contemplated.

C. & N. Ry. Plans Bond Sinking Fund

(Associated Press.)

The Chicago & Northwestern Railway notified the Interstate Commerce Commission yesterday it planned a sinking fund for retirement of its bonds.

It is the first railroad to fall into line with the idea of making provision for paying off its debts since President Roosevelt indorsed the plan.

The company, seeking approval for authentication and delivery of $7,725,000 of its first and refunding mortgage bonds, notified the commission that after fixed charges—interest and rents—are paid 3 per cent of the first $2,500,000 of income would be set aside for the sinking fund.

The percentage would increase gradually until 25 per cent of net income of $25,000,000 or over would go into the fund.

Samuel H. Cady, general counsel for the road, disclosed the plan in a letter to Oliver N. Sweet, chief of the commission's bureau of finance.

Wheat Slumps In Stop-Loss Selling Drive

Proposed Code Is Blamed Also in Drop; Other Grains Decline.

Chicago, Feb. 7 (AP).—Big selling to stop losses plunged grain values downward pell mell today, wheat a maximum of 3 cents a bushel.

Bearish action of the New York Stock Market, with the French political crisis adding to general uncertainty, had a disturbing effect, together with indications of possible stoppage of drought in domestic wheat territory Southwest.

Another unsettling influence was widespread notice taken of authoritative summaries of the proposed new code for grain exchange operations, especially relative to increased margin requirements and other restrictive measures.

Despite late rallies, wheat closed unsettled, 2 to 2⅜ under yesterday's finish; corn, ⅞ to ¼ down; oats, ⅝ to ¾ off, and provisions showing 7 to 10 cents decline.

From the outset, wheat values displayed a decided downward trend, accelerated by selling pressure from houses with connections East.

In addition to weakness of securities a specially disconcerting factor was reported likelihood of unrestrained imports of rye from Germany and Poland, suggesting chances of wheat imports later from Argentina or Canada. It was pointed out that the Administration at Washington had apparently taken no steps to stop inflow of rye from Europe to this country, and that the rye from overseas was offered sufficiently cheap to permit payment of the United States import duty and still compete with domestic rye.

Lowest prices of the day for wheat were reached shortly before the close. The market was extremely sensitive to reports about signs of changed conditions in the dry area of the wheat belt Southwest, notably advices of some moisture received in parts of Kansas with forecasts of more.

At the finish, however, weakly held speculative lines of wheat futures appeared to have been largely disposed of, and prevailing sentiment was a little more inclined to favor the constructive side of the market.

Corn and oats gave way with wheat, despite narrowing of the price ratio between corn and hogs, a development promising enlarged feeding demand for corn.

Provisions weakened at the last with grains, although responsive earlier to hog market upturns.

Futures Price Range.

	Open.	High.	Low.	Close
Wheat:				
May	92¼	92¼	90⅛	90⅝
July	91⅛	91⅛	89	89⅛
September	92½	92½	89¾	90⅛
Corn:				
May	52¾	52¾	51⅜	51⅞
July	54⅝	54⅝	53⅜	53⅞
September	56½	56½	55⅛	55⅝
Oats:				
May	38	38	37	37⅜
July	37⅛	37⅛	36⅜	36⅞
September	36⅝	36⅝	36	36⅛
Rye:				
May	62⅛	62⅛	60⅛	60⅞
July	63⅛	63⅛	61⅞	62⅛
September	65	65	63⅛	63⅝
Barley:				
May	52	52	50⅞	50⅞
July	52	52	51⅛	51⅛

Cash Grain.

WHEAT—No. 2 red, 91¼; No. 1 hard, 93½; No. 2 hard, 93; No. 5 mixed, 86.

CORN—No. 2 mixed, 49¼; No. 3 mixed, 48½@49; No. 2 yellow, 49¾@50; No. 3 yellow, 48½@50; No. 3 white, 49@50.

OLD CORN—No. 2 mixed, 50½; No. 2 yellow, 51; No. 3 white, 50¼.

OATS—No. 2 white, 38¼; No. 3 white, 37½@38.

BARLEY—50@81.

TIMOTHY SEED—7.00@7.25.

CLOVER SEED—11.00@14.25 cwt.

Oyster-Clam Industry Gets Better Outlook

Snow Hill, Md., Feb. 7 (AP).—The first step in launching the oyster and clam industry in Sinepuxent and upper Chincoteague Bays as a result of creating the Ocean City Inlet was taken here yesterday when Swepson Earle, State conservation commissioner, conferred with 200 oystermen and clammers.

Earle said the production possibilities were so great the Worcester County waters would soon be furnishing the major supply of oysters and clams for the Eastern United States.

The purpose of the meeting was to submit to oystermen and clammers charts drawn by the conservation department and to hear objections. All objections were met and minor revisions made by the various localities after conferring with Earle.

Oystermen in the upper Chincoteague were opposed to any regulation under the new law providing for leasing bottoms. They asked a tax on marketed oysters rather than the leasing of bottoms.

Under Earle's plan virtually all the land east of the new channel now being dredged will be thrown open to clammers and will be unleasable. Bottoms west of the channel will be leased at $1 a year per acre.

Leather Gloves Exports Climb In Germany

German export trade in leather gloves registered a marked increase during 1933, according to a report from the American consulate-general, Berlin, made public by the Commerce Department.

Exports during the first quarter of the year were still 21 per cent under the three-month period of the preceding year, but during the second quarter an increase of 8 per cent occurred, while the third quarter registered an increase of 19 per cent.

This increase in foreign business, the report states, was mainly achieved by sharp drops in prices. The value of exports in the nine months ended September, 1933, was 21 per cent less than during the corresponding period of 1932.

Exports of leather gloves during the third quarter of 1933 amounted to 1,400,00 pairs, as compared with 1,200,000 pairs exported during the third quarter of 1932.

Daily Oil Yield Decreased to 2,121,650 Units

Production Is Reduced 101,100 Barrels During Past Week.

New York, Feb. 7 (AP).—Daily average gross crude oil production in the United States decreased 101,100 barrels in the week ended February 3, totaling 2,121,650 barrels, the American Petroleum Institute's weekly summary indicates. Daily average production east of California decreased 93,000 barrels to 1,679,850 barrels.

Refineries representing 92.4 per cent of the estimated total capacity, operated at 64.4 per cent of their capacity, reported daily average runs of crude oil to stills as 2,152,000 barrels. Daily average the previous week for refineries representing 92.4 per cent of total, operated at 66.4 per cent of capacity, was 2,219,000 barrels.

Motor fuel stocks totaled 51,588,000 barrels, against 50,229,000 barrels.

Cracked Gasoline Cut.

Daily average cracked gasoline by refineries representing 95.1 per cent of total charging capacity was 412,000 barrels. Daily average the previous week by refineries representing 95.1 per cent of total was 430,000 barrels.

Imports of crude and refined oils at principal United States ports totaled 763,000 barrels, a daily average of 109,000 barrels, against 659,000 barrels, a daily average of 94,143 barrels for the previous week.

Daily Average Crude Oil Production.

(Figures in barrels.)

Note—The figures indicated below do not include any estimate of any oil which might have been surreptitiously produced.

	Federal agency allowable effective Jan. 1.	Actual production week ended Feb. 3.		Change from previous week.
Oklahoma	446,600	363,400	—	83,950
Kansas	110,000	108,350	+	900
Panhandle Texas	......	41,950	—	650
North Texas	......	52,950	+	50
West Central Texas	......	24,550	—	200
West Texas	......	43,200	—	250
East Central Texas	......	43,200	—	250
East Texas	......	397,900	+	1,900
Conroe	......	48,150	+	450
S.W. Texas	......	45,550	+	1,500
Coastal Texas (not incl. Conroe)	......	107,000	—	3,750
Total Texas	884,000	890,300	—	650
North La.	......	27,900	+	100
Coastal La.	......	45,150	—	550
Total La.	69,300	73,050	—	450
Arkansas	33,000	31,200	—	900
Eastern (not incl. Mich.)	94,200	90,800	—	7,800
Michigan	29,000	23,050	—	500
Wyoming	29,000	30,350	+	700
Montana	6,800	5,150	—	200
Colorado	2,300	2,650	—	200
Total Rocky Mtn. States	38,100	38,150	+	300
New Mexico	41,200	41,550	+	50
California	437,600	441,800	—	8,100
Total U. S.	2,183,000	2,121,650	—	101,100

On Bureau of Mines basis: Reported for week ended	Feb. 3.	Jan. 27.
Crude run to stills: Daily average	2,290,000	2,360,000
Cracked gasoline production: Daily average	460,000	480,000
On A. P. I. basis: Gas and fuel stock:		
Refinery	28,310,000	27,703,000
Term'l and transit	19,928,000	19,226,000
Other	3,350,000	3,300,000
Total	51,588,000	50,229,000
Gas and fuel oil stock reported	113,220,000	115,097,000

No estimates made of motor fuel stocks on Bureau of Mines basis this week.

Record Output Of Rose Oil Set In Bulgaria

Production of rose oil in Bulgaria during 1933 was the highest on record, according to a report from Consul John McArdie, Sofia, made public by the Commerce Department. The total output amounted to 3,450 kilograms, compared with 1,891 kilograms in 1932.

The Agricultural Bank of Bulgaria has a virtual monopoly on the country's rose oil industry and finances to a large extent all operations in connection with production. After distillation the bulk of the oil is stored in the vaults of the bank.

It is estimated that the Agricultural Bank now holds about 3,000 kilograms of rose oil, chiefly from the 1933 campaign, which is claimed to be the purest rose oil ever produced in Bulgaria.

Total exports of rose oil during 1933 were approximately 1,480 kilograms, valued at 58,600,000 leva, compared with 919 kilos valued at 37,970,000 leva exported in 1932.

A large part of the rose oil exports from Bulgaria formerly consisted of privately owned merchandise, subject to possible adulteration and often the product of rather crude distillation by the peasants. At present, however, a considerable portion of the oil exported comes from the stocks of the Agricultural Bank of Bulgaria, purchased by local exporters for their clients abroad. According to information from the bank, in all such cases, the shipment is sent directly by the bank itself to the clients abroad, with the bank's seal on the containers as a guarantee of the purity and quality of the product.

The bank is making every effort to maintain the purity of the product and fears that if the sale is made directly to the local merchant it may be resold in an adulterated condition.

Baltimore Markets.

Baltimore, Feb. 7 (A.P.).—YOUNG CHICKENS—Rocks, large, 20@22; 2 lbs. and under, 22@24. Mixed, large, 19@20; 2 lbs. and under, 21@22.

OLD CHICKENS—Colored, 5 lbs. and over, 17@18; 4 to 4½ lbs., 17@18.

CATTLE—Receipts, 125. Market, steady. Bulls—Good to choice, 3.25@3.50; medium to good, 3.00@3.25; fair to medium, 2.75@3.00; plain to fair, 2.50@2.75; common to plain, 2.25@2.50. Steers—Yearling steers, 5.50@5.60; good to choice, 5.00@5.50; medium to good, 4.50@5.00; fair to medium, 4.25@4.50; plain to fair, 3.75@4.25; common to plain, 3.00@3.75. Cows—Good to choice, 3.00@3.25; medium to good, 2.50@2.75; fair to medium, 2.25@2.50; plain to fair, 1.75@2.25; common to plain, 1.25@1.75; fresh cows and springers, 30.00@60.00; stock cattle and feeders, 3.00@4.25. Heifers—Good to choice, 4.50@5.00; medium to good, 4.00@4.50; fair to medium, 3.50@4.00; plain to fair, 3.25@3.50; common to plain, 2.50@3.25.

SHEEP AND LAMBS—Receipts, 25. Market, steady. Sheep, 1.00@4.00. Lambs—Good to choice, 9.50@10.50; common to medium, 5.00@8.50.

HOGS—Receipts, 500. Market, higher. Lights, 4.65@5.15; medium, 5.15@5.60; light pigs, 2.65@3.40; heavies, 3.85@4.90; roughs, 2.15@3.90; pigs, 3.90@4.55. Western hogs, 10c to 20c higher than quotations.

CALVES—Receipts, 40. Market, steady. Good to choice, 7.50@8.50; common to medium, 4.50@7.00.

Transactions on New York Curb Market

(Associated Press.)

Total stock sales today, 657,000. Year ago, 91,105. Total bond sales today, $6,600,000. Year ago, $3,162,000.

Sales in hundreds.		High	Low	Close
	A			
1	Acme Stl (1⅓b)	43	43	43
5	†Aero Sup Mfg B	3⅜	3¼	3¼
1	Ainsworth (½e)	12	12	12
1	Air Inv war	⅞	⅞	⅞
.50	Ala Pow $7 pf (7)	53	53	53
8	Algoma Cons	¾	¾	¾
.10	Ala Pow $6 pf (6)	44½	44½	44½
3	Alliance Inv	2	1⅞	2
11	Allied Mills	9	8½	9
7.50	Alum Co Am	78	76	76¼
1.50	Alum Co pf (1½)	74¾	74½	74½
5	Alum Goods (.40)	11⅝	11¼	11½
2	†Am Beverage	2¼	2¼	2¼
2	Am Capital B	¾	¾	¾
12	†Am C P&LB(.15g)	4¼	3¾	4
4	Am Corp	¼	¼	¼
70	Am Cyan B (¼b)	20	19½	19½
1	†Am Dept St	⅞	⅞	⅞
1	†Am El Pow 6 pf	3⅛	3⅛	3⅛
3	Am & Fgn P war	8⅞	8	8
9	Am Founders	1¼	1⅛	1¼
.50	Am Found D pf	16¼	16¼	16¼
134	Am Gas & El (1a)	33⅝	30⅝	31⅝
2	Am G & E pf (6)	85	83	83
1	Am Laun Mch (.40)	15¼	14⅞	14⅞
30	Am Light&T (1.60)	19⅝	18	18
2	Am L & T pf (1½)	20½	20⅝	20⅝
.25	Am Meter	14	14	14
.50	Am Mfg	14	14	14
23	†Am Maracaibo	1	1	1
1	Am St P Svc A	1	1	1
602	Am Sup Power	4¾	4⅛	4¼
8	Am Sup P 1 pf (6)	68½	67	67
5	Am Sup P pf	32½	30	30⅝
5	Am Thread pf (¼)	3⅜	3⅜	3⅜
4	Anch Post F	1½	1½	1½
3	†Arctur Rad Tube	1	1	1
7	Ark Nat Gas	2⅞	2½	2½
41	Ark Nat Gas A	2⅜	2⅛	2½
1	Ark Nat Gas pf	3½	3½	3½
32	Armstrong Ck	24⅞	24⅛	24⅜
1	As El Ind (.092e)	4⅜	4⅜	4⅜
1	As G & E	2½	2⅛	2⅛
70	†As G & E L A	2¼	1⅞	2
3	As G & E pf	4⅛	4½	4⅞
8	As G & E war	⅛	3-32	⅛
1	†As Rayon	3⅜	3⅜	3⅜
14	†As Tel Ut	½	⅜	½
4	†Atl Cst Fish	2½	2¼	2¼
110	Atlas Corp	15¼	13⅞	14⅝
11	Atlas Corp war	6⅛	5⅛	5⅛
7	Atlas Ply	8	7¼	7¼
5	†Auto V Mach	4½	4½	4½
	B			
15	Belanca Airc	6	5⅝	5½
.25	Bell Tel Can (6)	115	115	115
2	Bliss E W	4½	4¼	4¼
.10	Bigelow Sanf pf(7)	84	84	84
6	†Blue Ridge	3⅜	3	3
5	†Blue R cv pf (3h)	36⅛	36	36
2	†Blumenthal (S)	9½	9½	9½
.50	Borne Scrym	10	10	10
2	†Botany Mills	¾	⅝	¾
3	Braz T & L	14	13¾	13¾
1	Bridgpt Mach	1¼	1¼	1¼
1	Brill A	3	3	3
11	Brit Celan	3½	3⅜	3⅜
22	Brown F Dist	18⅛	17	17
1	Buf N&EP pf (1.60)	18¾	18¾	18¾
1	Buf N&EP 1 pf (5)	75	75	75
9	Bunk Hill & S	59¾	56	59
2	Burma Ltd (.055e)	3¼	3¼	3¼
2	Butler Bros	8½	8	8
	C			
1	Cab & Wire B	½	½	½
14	†CAM Co vtc	⅛	⅛	⅛
12	Can Ind Alc A	15¾	15¼	15¼
2	Can Ind Alc B	15	14½	14½
86	Can Marc Wire	3⅛	2¾	3⅛
15	Carib Syn	3⅜	3½	3½
1	Carnation (½g)	14¼	14¼	14¼
10	Carrier Corp	8¼	7⅝	7⅝
.50	Celanese 1 pf (7)	102	102	102
1	Cen Hud G&E (.80)	13	13	13
.10	Cen & S W Ut P L	13	13	13
1	Cen & SW Ut	1¾	1¾	1¾
60	Cen St El	2½	2¼	2¼
2	Cen St E pf (6)	8½	8½	8½
5	†Centrif Pi (.40)	7	6½	6½
1	Chi Rivet & Mach	5¼	5¼	5¼
.20	Childs pf	31½	31	31½
321	Cities Service	4¼	3¾	4
1	Cit Serv pf	25¼	23	24
3	Cit Serv B pf	2¼	2¼	2¼
.50	Cit Svc P 6 pf	21	21	21
1	Claude Neon Lts	1¼	1¼	1¼
2	Cleve El Ill (2)	29	28½	28½
1	†Cleve Tract	4	4	4
1	†Club Alum	1	1	1
16	†Colon Oil	3⅛	2⅞	2⅞
1	†Colts Pat Fire(1¼b)	24	24	24
16.25	Colum G&E pf(5)	103	99¼	100
4	Colum O&G vtc	1⅝	1¼	1¼
2	Comwlth Edis (4)	60½	60	60
142	Comwlth & So war	½	⅜	½
1.25	Comm P&L 1 pf	10	9⅝	9⅝
3	†Comm Wat Svc	¾	¾	¾
2	†Compo Sh M (½)	10½	10½	10½
14	†Cons Airc	10½	10¼	10¼
16	Cons Cop Min	1⅛	1¼	1¼
3	Cons G&E Bal(3.60)	65	63	63
4	†Cons Ret Strs	2⅝	2¼	2⅝
.10	C M Sm Can(1⅛m)	133	133	133
2	†Cons Royalty (.20)	2	2	2
3	†Cooper-Bess	5⅛	5⅛	5⅛
2	†Coop-Bes pf ww	20	20	20
28	Corn Corp (.30e)	7⅞	7¾	7⅞
1	†Corroon & Rey	3⅞	3⅞	3⅞
2	†Cor & Rey pf A	23	22	22
2	†Cosden Oil Me	2⅜	2⅜	2⅜
2	Courtaulds (.138e)	10⅝	10⅝	10⅝
1	Crane Co	10¼	10¼	10¼
103	Creole Pet	12⅜	11⅞	12¼
15	†Cresson Gold (.12)	1⅛	1	1
8	Crocker Wh	7	6⅞	6⅞
2	†Crown C Pet	1¼	1¼	1¼
1	Crown C Intl A	7	7	7
145	†Cusi Mex	1½	1¼	1¼
	D			
1	De Haviland	10	10	10
1	†Derby Oil	2	2	2
25	Detroit Aircraft	¾	⅝	⅝
19	Dist Corp Seagr	22	20¾	21
13	†Doehler D Cast	7½	7	7
2	Dow Chem (2)	76¼	76¼	76¼
2	†Dubilier Con	¾	⅝	⅝
1.50	Duke Power (4)	56	52	52
1	Durh Hos B	1¾	1¾	1¾
	E			
1	Eagle Pich Lead	6	6	6
2	East Gas&F(1.15e)	8⅞	8⅝	8¾
.25	East G&F 6 pf (6)	65	65	65
25	East Sta Pow	2⅜	2	2
.50	East St Pw A pf	21	21	21
1	East Util As (1)	20¼	20	20
3	Easy WashM B(½g)	8	8	8
734	El Bond & Sh	22⅞	20⅜	21
2	El Bond & Sh pf(6)	56½	54	54
6	El Bo & Sh 5 pf (5)	48⅜	48	48
15	El Pow As (.40)	8⅛	7⅛	7⅛
7	El Pow As A (.40)	7⅞	6¾	6¾
9	†Elect Shaare	4⅞	4½	4⅞
.50	Emp Dis El pf	21½	21½	21½
1.50	Emp G & F 7 pf	29½	29¼	29⅜
.75	Emp G & F 6 pf	24¼	22¼	24¼
1	Empire Pow	8¾	8¾	8¾
7	†Equity Corp	2⅜	2⅛	2¼
1	†Europ El A (.40)	12⅝	12⅝	12⅝
1	Europ El deb rts	2	2	2
2	Evans Wallo	½	½	½
56	†Ex-cello A & T	7¾	7¼	7½
	F			
9	†Fairchild Av A	6⅞	6⅝	6⅞
1	Fajardo Sug	85¼	85	85
14	†Falcon Lead	⅛	⅛	⅛
10	†Falstaff Brew	6⅝	6	6⅝
1	Fansteel	4⅛	4⅛	4⅛
1	†Fedders Mfg A	7	7	7
2	†Ferro Enam (.40)	12	12	12
9	†Fidelio Brew	2⅛	2	2
28	Fisk Rub	14⅜	13½	13⅞
.50	Fla P&L 7 pf	24	24	24
2	Flintkote A	8	8	8
17	Ford M Can A (1e)	23½	22⅜	22⅜
6	Ford Mot Ltd	6¼	6⅛	6⅛
1	Forem Da pf	1½	1½	1½
	G			
2	†Garlock Pkg (.40)	16½	16½	16½
2	Gen Alloys	3	2⅞	3
11	†Gen Aviation	8	7½	7½
3	Gen Inv war	⅛	⅛	⅛
3	Gen Invest	1⅝	1½	1⅝
8	Gen Inv pf	10¼	9⅝	10¼
.20	Gen Pub S pf	45	45	45
1	Gen Rayon A	3⅜	3⅜	3⅜
2.75	Gen T & Rub	94½	92	92
.75	Georg Pow pf (6)	61¾	61½	61½
31	Glen Alden	16⅜	15	15
5	Godchaux Sug B	9⅝	8⅞	8⅞
42	†Gold Seal Elec	⅞	⅝	¾
28	Goldfield Con (.95e)	⅛	⅛	⅛
2	Gorh Mfg vtc(1½e)	16½	15⅜	16½
2.50	Gray Tel P S (1)	19½	19½	19½
.10	Gt A&P 1st pf (7)	124½	124½	124½
5	†Groc Str vtc	⅞	⅞	⅞
1	Gulf St Util 6 pf(6)	53	52	52
27	Gulf Oil Pa	73½	69¾	71
	H			
1	Hall Lamp (.10g)	6	6	6
1	Hachm Lind	¾	¾	¾
11	†Hecla Min (.10e)	7⅜	6¾	6¾
1	†Helena Rubin	1	1	1
1	Heyden Chem (1)	22	22	22
2	†Hir Walker pf (1)	16¾	16¾	16¾
26	†Hir Walker	49¼	47⅝	47⅝
1	Hires A (2)	19	19	19
1	Holophane	3⅛	3⅛	3⅛
26	Holl Gold (.70b) XD	13⅝	13¼	13⅜
1.25	Horn & Hard (1.60)	20	19½	19½
17	†Hudson Bay M&S	10¼	9⅝	9¾
15	Humble Oil new	38¾	38¼	38½
7	†Hygrade Fd	4⅜	4⅜	4½
	I			
2.50	Ill P&L $6 pf	24	23½	23½
11	Imp Oil Can (½)	14	13⅝	13⅜
2	Ind Ter Ill A	4⅛	4⅛	4⅛
3	Ind Ter Ill B	4⅛	4⅛	4⅛
1	Indus Fin ctfs	1⅝	1⅞	1⅞
9	Ins Co N Am (2)	47	45⅝	46½
8	Int Cig Mch (1½)	19¾	19¾	19¾
3.75	Int Hyd-El pf (3½)	26⅞	23¼	23¼
2	†Int Mining (.15e)	13¾	13½	13½
3	Int Mining war	5	4⅝	5
17	Internat Pet (1.12)	22½	22	22
2	†Inter S Raz B(¼g)	2½	2½	2½
8	Inter Util A	6¼	6¼	6¼
37	Inter Util B	1⅜	1⅜	1⅜
2	Inter Util war	¼	¼	¼
6	†Interst Equit	1⅛	1⅛	1⅛
1	†Inters Eq cv pf	22	22	22
1	†Inters Hos (2)	24	24	24
.50	Int P Del pf (.56k)	17	17	17
1	Iron Cap Cop	1	1	1
10	†Irving Air Ch	6⅝	6	6
3	†Ital Superpow A	2⅝	2¼	2¼
	J			
.10	Jones & Lau Stl	41½	41½	41½
	K			
1	Kats Drug (2)	29	29	29
5	Kingsb Brew (.70b)	8½	8½	8½
1	Kirby Pet (.10e)	1⅞	1¾	1¾
3	Kirkl Lake G M	⅛	⅛	⅛
1	†Krueger Brew	11½	11½	11½
	L			
18	Lake Shore M (3b)	44¼	43½	44¼
17	Lehigh C&N (.40)	10⅛	9½	9½
.50	Lerner Str pf	67¾	67¾	67¾
13	Lone S Gas (.64f)	8⅜	7⅞	8
37	Long Is Lt	8⅛	7⅞	7⅞
1.90	Long Is L pf (7)	63	61½	61⅞
.50	Long Is L pf B (6)	50⅛	50⅛	50⅛
8	†Louis L & E	2⅞	2¾	2¾
34	Lynch Corp (2)	41	38½	39¼

Sales in hundreds.		High	Low	Close
	M			
3	McCord Rad B	4¼	4¼	4¼
2	McWill Dredg (½g)	23⅞	23	23
15	Maryland Cas	2¼	2⅛	2⅛
6	Massey Harris	7⅞	7⅞	7⅞
7	Math Alk pt pd	36½	35	35¼
18	†Mavis Bott A	1⅛	1⅜	1⅜
5	†Mayflower As (2)	47	46	46⅛
2	†Memphis N Gas	4	3⅞	3⅞
1	†Mexico-Ohio Oil	2	2	2
2	Mid St Pet A vtc	2⅛	2	2
2	Mid St Pet B vtc	¼	¼	¼
8	Mid West Util	⅛	¼	¼
4	Mid West Ut pf	1⅛	1⅛	1⅛
1	Midland Stl	10¼	10¼	10¼
.40	Mipn Honey pf (6)	97	96¾	96¾
2.25	Mohawk-H 1 pf (7)	63	61	61
2	Mohawk-H 2d pf	40	39	39
33	†Molybdenum vtc	7¾	7	7¼
1	Mon Ward A (5¼k)	105	104½	105
1	Montr LH&P (1½)	38⅛	38⅛	38⅛
6	Mount & Gulf (¼e)	¾	¾	¾
.10	Mount St T&T (6)	107½	107½	107½
	N			
23	Nat Am Co	⅝	⅝	⅝
32	†Nat Bellas Hess	2⅞	2⅝	2⅝
1	Nat Baking	1	1	1
2	Nat Fuel G (1)	15	15	15
3	†Nat Invest	2⅜	2⅜	2⅜
4	Nat Invest war	1⅝	1½	1⅝
1	Nat Invest pf	46½	46½	46½
6.50	Nat P & L pf (6)	66	65	65
10	†Nat Rub Mch	7⅛	6⅞	6⅞
4	Nat Service	⅛	⅛	⅛
.50	Nat Stl Car	16¼	16¼	16¼
3	Nat Sug Ref (2)	35½	35⅜	35½
5	Nat Trans (.80)	8⅜	8⅜	8⅜
2	†Nat Un Rad	1	⅞	⅞
6	†Natomas Co (5)	81	79	80
3	Nehi Corp	1⅛	1⅛	1⅛
2	Nestle Le Mur	2¼	1¾	1¾
7	Newberry (JJ) pf(7)	95	95	95
2	N J Zinc (2)	57½	57½	57½
1	N Mex & Ariz	1⅜	1⅜	1⅜
11	†Newmont Min	55	53	53
.25	New Orl P S pf	18	18	18
3	NY Shipbd Fd (.40)	18⅜	18⅛	18⅛
1	N Y Steam (2.20)	34¼	34¼	34¼
.25	N Y Tel pf (6½)	118	118	118
57	Niag Hud Pow	9⅜	8	8⅛
7	Niag Hud A war	⅜	⅜	⅜
7	Niag Hud B war	2¼	2¼	2¼
25	Niag Hud C war	⅛	⅛	⅛
13	Niag Sh Md B(.10e)	6⅜	5⅞	6
2	†Niles-Bem-P	14½	13¾	13¾
5	†Nipissing Mines	2⅝	2¼	2⅜
74	†Nitrate B	⅜	⅜	⅜
2.50	Nor Am Lt & Pow	4	3½	3½
1.50	Nor Am L & P pf	11½	11	11
9	†Nor Am Ut S	1⅛	1⅛	1⅛
1	†Nor & Sou Am A	⅛	⅛	⅛
1	†Nor Cent Texas	3½	3½	3½
5	†Nor Europ Oil	⅛	⅛	⅛
4	Nor Pipe L (½)	7	7	7
2	Nor St P A	29¼	29	29¼
1	†No West Eng	6⅝	6⅝	6⅝
21	†Novadel-Ag (7b)	66	64	65½
	O			
135	†Ohio Cop	⅛	⅛	⅛
1	†Oilstocks (.20g)	10	10	10
	P			
2	†Pac Eastern	2¾	2¾	2¾
9	Pac G&E 1 pf (1½)	23	22⅞	22⅞
.75	Pac Lighting pf (6)	84	83¾	83¾
1	Pac Pub Svc pf	3	3	3
7	†Pan-Am Airways	45⅞	43	43
30	†Pantepec Oil	1½	1⅜	1⅜
2	Parke Davis (1.10b)	25¼	25	25
4.50	Park Rust-Pr (3)	71⅞	69½	69½
49	Pennroad	4	3¾	3¾
2	Pa Wat & Pow (3)	55¾	54	54
1	Pepperell (6)	100¾	98¼	99
.50	Perfect Circle (2)	31⅞	31⅞	31⅞
.10	Pet Milk pf (7)	92⅞	92⅞	92⅞
1	Philip Morris Cons	3⅜	3⅜	3⅜
1	Philip Mor A (1¾)	19	19	19
11	†Phoenix Sec	2	1¾	2
63	†Pioneer Gold (.60)	12⅜	11⅞	12⅜
1	Pitney-Bowes (.05g)	4	4	4
1.50	Pitts Lake E (2½)	68	66	66
16.50	Pitts Pl Gl (1)	48½	48	48
2	†Potrero Sugar	1⅜	1⅜	1⅜
2	†Pratt & Lam (⅜b)	30	30	30
9	Premier Gld (.12)	1⅛	1	1⅛
1	†Prod Roy	½	½	½
8	†Propper McCall	2⅛	2⅛	2¼
17	†Pruden Inv	8¼	7½	7½
1	†Pruden Inv pf (6)	84	84	84
3	Pub S N Ill (no par)	20	20	20
.90	Pug Sd P 5 pf	16⅝	16½	16⅝
1.70	Pug Sd P 6 pf	12	11½	11½
	Q			
.30	Quaker Oats (4)	118	118	118
.40	Quaker Oats pf (6)	118	118	118
	R			
3	Railroad Sh	⅞	⅞	⅞
1	†Rainbow Lum B	⅛	⅛	⅛
1	†Reiter-Fost	⅞	⅞	⅞
2	Relian Intl A	3½	3	3
2	Reybarn Inc	2⅛	2	2
5	Reynolds Inv	1	⅞	[illegible]
5	Rich Oil pf	1⅛	1	1⅜
14	†Roosevelt Fd	2¼	1⅝	1⅝
2	†Root Ref	1⅛	1⅛	1⅛
1	†Root Ref p pf	7¼	7¼	7¼
1	Rossia Intl	¾	¾	¾
3	Ruberoid (1)	31¾	31¾	31¾
3	Ryan Cons	2¾	2⅝	2⅝
	S			
1	Safety CarH&L (3e)	69	67¼	67¼
24	†St Anth Gold	½	½	½
76	St Regis Pap	5	4⅞	4½
1.20	St Regis Pap pf	42	40¼	40¼
1	Salt Cr Con	⅝	⅝	⅝
2	Salt Cr Pr (.80)	7	6⅞	7
3	Schulte R Est	⅛	⅛	⅛
1	Scovill Mfg (1)	23½	23½	23½
8	Seaboard Util	⅛	⅛	⅛
1	Sec Corp Gen	4⅜	4⅜	4⅜
2	Segal Lock	1	1	1
1	Seiberling Rub	4⅜	4⅜	4⅜
7	†Selected Indus	3	2⅞	2⅞
2	†Sel I (al ctf)(5½)	62½	60	60
1	†Sel I pr pf (5½)	60½	60¼	60¼
22	†Seton Leather	10¼	9¼	9⅛
2	Shaw W&P (½)	22	21⅜	21⅝
4	†Shenandoah	2⅝	2⅜	2⅝
6	†Shenandoah pf	22	21½	22
20.50	Sherwin-Wms (2)	66¾	64⅞	65
5	Silver King C (.60)	9⅝	9	9¼
.50	Singer Mfg (6)	171	170	171
23.50	†Smith A O	39	37	39
11	†Sonotone	4	3¾	3⅞
40	So Am G&Pl (.10e)	4½	4⅛	4⅜
5	So Penn Oil (1)	22⅞	22	22
3	S Cal Ed A pf(1⅜)	25	24⅞	24⅞
3	S Cal Ed B pf (1½)	21⅜	21½	21½
12	†So Nat Gas	⅛	⅛	⅛
18	†Sland Roy (.20)	6	5¾	6
.50	Spieg M S pf (1⅝k)	80	80	80
75	St Oil Ind (1)	32	31⅝	31¾
14	St Oil Ky (1)	17¼	16¾	17
4.50	St Oil Ohio	28	26¾	27
46	St Pow & Lt	10	8¾	10
5	St Pow & Lt B	7½	7	7½
.50	St P & L pf (2.10)	33	33	33
33	†Stand Sil-Lead	⅛	⅛	⅛
1	†Starrett	1⅛	1⅛	1⅛
3	†Starrett pf	3¼	3	3
.50	†Stein & Co (¼g)	9⅜	9⅜	9⅜
.10	Stein & Co pf(6½)	86	86	86
25	†Stutz Mot Am	10⅛	9¾	10⅝
3	†Sun Invest	5¼	5¼	5¼
20	Sunray Oil	⅝	⅝	⅝
49	Swift & Co (½)	18⅛	17½	17¾
8	Swift Int (2)	28⅛	27½	27½
	T			
6	Taggart	2½	2	2
1	Tampa El (2.24)	26	26	26
1	†Tastyeast A	⅛	⅛	⅛
5	Technicolor	9¼	9⅛	9¼
13	†Teck-H G (.60)	5⅞	5¾	5¾
16	†Texon Oil (.60)	10½	10	10
1	†Tob & Al S (½e)	45	45	45
2	Tob Pr Exp (.10e)	⅞	⅞	⅞
2	Todd Ship (1)	24¾	24	24¾
30	Tonopah Min	1⅛	¾	1
3	†Transcont Air	4	3½	3½
1	†Trans-Lux (.10g)	2½	2½	2½
3	Tri-Cont war	2½	2⅜	2⅜
13	Tubize Chat	14⅛	11¼	11¼
3	†Tung-Sol Lamp	4⅜	4¼	4¼
	U			
1	†Union Am Inv	24	24	24
1	Union Gas Canada	4⅜	4⅜	4⅜
4	Union Tob	¼	¼	¼
8	Unit Airc war	13	12⅛	13
5	Unit Chem	8¼	7⅞	8¼
4	†Unit Chem pt pf	25	22⅝	25
8	†Unit Corp war	2⅞	2⅜	2⅜
10	†Unit Dry Docks	2	1⅞	1⅞
101	Unit Founders	1½	1⅜	1½
42	United Gas	3⅝	3⅜	3⅜
5	Unit Gas war	¾	¾	¾
5	Unit Gas pf	32¾	31	31
79	Un Lt & Pow A	5⅜	4½	4⅝
38	Un Lt&P cv pf	24⅞	20½	20½
106	Un Molasses Ltd	5⅝	5¼	5¼
35	†Un Prof Sh	4	3½	4
1.75	Unit Shoe M (5b)	64⅞	64	64½
2	†U S & Int Sec	1¾	1¾	1¾
4	†U S & I Sec pf	56¾	56	56
3	U S Dairy B	1⅛	1⅛	1⅛
22	U S Elec Pow	⅞	⅞	⅞
23	US El Pow war	⅛	⅛	⅛
22	U S Foil B (.40)	9½	9	9
.25	U S Play Cd (1)	23	23	23
1	Univer Ins	6¾	6	6¾
18	Unit Verde (1)	4	3⅞	4
4	Utah Apex M	1⅜	1⅜	1⅜
2	Unit Wall Pap	3	2½	3
2.25	Utah P & L pf	26½	25	26
7	†Utility Equities	4	3½	3½
36	Util Pow & Lt	2¼	1¾	1¾
1	Ut P&Lt B ctf	4½	4½	4½
6	Ut P & L pf	17	15	15
17	Utility & Ind	2¼	1⅝	2⅛
4	Util & Ind pf	5¾	5¼	5¼
	V			
2	Venez Mex Oil	3⅞	3¾	3¾
4	†Venezuel Pet	⅛	⅛	⅛
	W			
9	Waco Airc	16½	15⅝	15⅝
6	†Walgreen (1)	25¼	24	24
1	Walgreen war	4	4	4
1	†Watson (JW)	⅜	⅜	⅜
3	†Wayne Pump	1⅛	1¼	1¼
5	WaynePump cv pf	4	3½	3½
3	†Wenden Cop	⅛	⅛	⅛
.25	WestCartrid pf(6)	68	68	68
2	West Va C&C	1⅝	1⅝	1⅝
1	†Williams R C	15½	15½	15½
3	†Wil-Low Caf	1½	1⅛	1½
4	†Woodley Pet	5	5	5
113	Wright Harg(.25b)	7⅜	7¼	7¼
	Y			
.40	YngstwnS&T 5½ pf	54¾	51½	51½
5	†Yukon Gold	½	½	½
	DOMESTIC BONDS.			
	A			
8	Ala Pow 5 '46	85	83½	83½
2	Ala Pow 5 '51	79¼	79½	79½
4	Ala Pow 5 '68	73¼	72½	73¼
9	Ala Pow 4½ '67	67	66½	66½
3	Ala Pow 5 '56	78⅛	78	78
15	Alumin Co 5 '52	100	99¾	100
22	Alumin Ltd 5 '48	82	81	81
6	Am & Cont 5 '43	85	85	85
23	Am El & P 6 '57 A	19¼	17	17
32	Am G&E 5 2028	85⅞	83¾	83¾
25	Am G & Pow 6 '39	31⅞	29⅛	29¼
34	Am G & Pow 5 '53	30⅛	27½	27½
43	Am P&L 6 2016	64⅛	62⅛	63¼
15	Am Roll M 5 '48	85⅝	85	85⅝
66	Am Roll M 4½ '33	113½	110⅝	111⅜
3	Am Seat 6 '36	60½	60⅜	60⅝
14	Appal El Pw 5 '56	90⅛	90	90
8	Appal Pow 5 '41	102¼	102	102
35	Ark P&L 5 '56	77⅝	75¼	75¼
46	As Elec 4½ '53	42	38¼	39
7	As G&E 5½ '38 IC	27½	26	26
37	As G & E 5 '50	24⅛	22	22
3	As G & E 5½ '77	27⅞	26	26
65	As G & E 5 '68	23⅛	21	21⅞
12	As G & E 4½ '48	22¼	20½	20½
34	As G&E 4½ '49C	22	19½	19½
2	As Rayon 5 '50	69⅜	69⅜	69⅜
66	As Tel Ut 5½ '44	18⅛	17	17
1	As TelUt 5½ '44ctf	17	17	17
2	AsTel Ut 6 '33ctfs	22½	21½	22½
21	As T&T 5½ '55 A	56⅛	54	54

Sales in hundreds.		High	Low	Close
	B			
15	Baldw Loc 6 '38ww	128½	125	125
53	Baldw Loc 6 '38 xw	88⅛	87½	88
14	Bell T Can5 '55 A	103½	103	103
21	Bell T Can 5 '57 B	103¼	102⅞	102⅞
12	Bell T Can 5 '60 C	103⅝	102¼	102¼
1	Beth St 6 '98	113	113	113
2	Bingh LH&P 5 '46	87½	86	86
3	Birm El 4½ '68	67¾	67¼	67¼
14	Birming Gas 5 '59	57	54	54
2	Broad Riv P 5 '54	47½	47½	47½
	C			
1	Can N Ry Eq 7 '35E	103½	103½	103½
21	Can Pac 6 '42	109¼	108¾	109
89	Caro P & L 5 '56	76	72¼	72¼
10	Caterp Tr 5 '35	101¾	101¼	101¼
2	Cedar Rap Mf 5 '53	103	103	103
11	Cen Ariz L&P 5 '60	89	85½	85½
5	Cen Ill P S 5 '56 E	70	66	66
6	Cen Ill P S 5 '68 G	68	64½	64½
5	Cen IllPS 4½ '81H	66	65	65
39	Cen IllPS 4½ '67 F	66¾	63	63
2	Cen Me 4½ '57 E	88	87	87
2	Cen Me 5 '55 D	96	96	96
6	Cen Oh L&P 5 '50	73¼	72½	72½
87	Cen P&L 5 '56	60¼	57¾	57¾
1	Cen Pow 5 '57 D	60	60	60
71	Cen St El 5½ '54	47⅜	43½	43½
44	Cen St El 5 '48	46	43¾	44
22	Cen St P&L 5½ '53	48½	47	47⅜
13	Chi Dist E 4½ '70	80	78½	79¼
2	Chi Dist E 5½ '35	86⅛	86⅛	86⅛
5	Chi Pn Tool 5½ '42	70¾	70¾	70¾
10	Chi Ry cod 5 '27	54¼	53¾	53¾
10	Cin St Ry 6 B '55	62	62	62
25	Cities Ser 5 '66	48⅛	45½	46¾
296	Cities Ser 5 '50	48⅞	44¾	47
14	Cit S Gas 5½ '42	61¾	59¼	61¾
6	Cit S G Pipe 6 '43	73⅝	70⅝	72
14	Cit S P & L 5½ '49	47	44½	45½
37	Cit S Pow 5½ '52	45⅝	43½	44⅞
5	Clev E Ill 5 '39	105¾	105⅝	105⅝
1	Clev E Ill 5 '54A	107	107	107
8	Comw'l Ed 5 '54B	100⅛	100	100
1	Comw'l Ed 4½ '57D	93½	93½	93½
10	Comw'l Ed 4½ '60E	94½	94	94½
96	Comw'l Ed 4 '81 F	86	85¼	86
10	Comw'l Ed 5½'62G	102	101¾	102
17	Comw Sub 5½ '48A	79¼	75½	75½
35	Comm P & L 5 '57	51	49	49
11	Conn L&P 4½ '56C	104½	104½	104½
27	Conn Riv P 5 '52	100⅝	99⅞	100⅝
7	Con GEL&P 4½ '35	102⅜	102½	102½
1	C GEL&P 4½ '35stp	103½	103½	103½
1	Con GEL Ba 4¾ '69	107	107	107
13	Con GEL Ba 4 '81	99¾	99	99
2	Con G Balt 4½ '54	104⅞	104⅞	104⅞
5	Con G Ut 6½ '43 A	12	11¼	11¼
37	Con Gas Ut 6 '43	45⅜	44¼	44¼
5	Cons P 5 '36	104	104	104
17	Cons P 4½ '58	100¾	100¼	100¼
84	Cont G&E 5 '58 A	56⅜	52¼	54
86	Cont Oil 5¼ '37	102½	102	102
1	Cosg M C 6½ '45	4½	4½	4½
33	Crucible St 5 '40	81	80	80
18	Cudahy P 5½ '37	101½	101¼	101½
1	Cudahy P 5 '46	104	104	104
	D			
1	Dallas P&L 6 '49	105½	105½	105½
26	Dayton P&L 5 '41	105¼	104¾	105¼
4	Del El Pow 5½ '59	79¾	79	79¾
2	Denver G&E 5 '49	100¾	100½	100¾
2	Derby G & E 5 '46	71	71	71
1	Det C Gas 6 '47 A	96¼	96¼	96¼
11	Det C Gas 5 '50 B	89½	88½	89
2	Det Int Br 7 '52	1½	1½	1½
2	Det Int Br 7 '52ctf	1¼	1	1
6	Dix G G 6½ '37	90	86¼	86¼
	E			
3	East Ut Inv 5 '54	19¾	19¾	19¾
15	Ed El Ill 5 '35	102¼	102	102
10	Ed El Ill 5 '34	101½	101⅛	101⅛
4	El Paso El 5 '50 A	77½	77¼	77¼
3	El P N G 6½ '38	44	42	42
1	El P N G 6½ '43ww	66½	66½	66½
100	Elec P & L 5 2030	45	40½	40½
5	Elmira Wat L 5 '56	77¼	77¼	77¼
30	Empire Dis E 5 '52	65½	63⅜	64
52	Emp O&R 5½ '42	65¾	59½	62½
1	Erie Ltg 5 '67	93¼	93¼	93¼
	F			
6	Fairb Morse 5 '42	80½	79¼	80½
32	Fed Water 5½ '54	33⅝	31¼	32¼
.23	Fstone Cot M 5 '48	94	93¾	93¾
65	Fla P & L 5 '54	68	65½	65½
10	Fla P 5½ '79 A	71	69¾	69¾
	G			
17	Gary E&G 5 '34 A	52¼	52	52
16	Gatin P 5 '56	86	85	85
7	Gatin P 6 '41	82½	81½	81½
2	Gen Bronze 6 '40	75	73	73
5	Gen Mot Ac 5 '36	104¼	104¼	104¼
22	Gen P Ut 6½ '56	39	36	36⅞
18	Gen Rayon 6 '48	45⅛	45	45
2	Gen Vend 6 '37	4	4	4
18	Gen Ref 6 '38 ww	118	116⅝	116⅝
19	Gen W Wk 5 '43 A	52⅝	51	52
64	Geo Pow 5 '67	79¼	76⅝	77½
4	Geo P & L 5 '78	62	59	59
16	Glen Ald Coal 4 '65	67¼	67	67
9	Glidden Co 5½ '35	99½	99	99
6	†Gobel 6½ '35	80	79¼	79¼
12	Grand (FW) 6 '48	21¾	20	20
5	Grand Trunk 4 '50	79½	79½	79½
7	Grand Tr 6½ '36	103⅝	103¼	103⅝
5	Great Nor P 5 '35	99¾	99¾	99¾
2	Great West P 5 '46	100¾	100¾	100¾
1	†Guar Inv 5 '48 A	44	44	44
6	Gulf Oil Pa 5 '47	103	103	103
11	Gulf Oil Pa 5 '37	103	102¾	103
1	Gulf St Ut 4½ '61	77	77	77
1	Gulf St Ut 5 '56 A	82	82	82
	H			
2	Hacken Wat 5 '77A	102	102	102
39	Hall Pr 5½ '47 A	76	74	74
2	Hood R 5½ '36	73	73	73
1	Hous G G 6½ '43	41	40	41
20	Hous G G 6 '43	56⅜	54	54
1	Hous L&P 4½ '81E	92½	92½	92½
1	Hous L&P 5 '53 A	100	100	100
1	†Hudson Bay 6 '35	106	106	106
3	†Hygrade Fd 6 '49A	59¼	58½	59¼
	I			
54	Ill Cen 4½ '34	89	86¾	86¾
18	Ill Nor Ut 5 '57	92	91	91
36	Ill Pow&L 5 '56 C	65½	63⅞	64
15	Ill Pow&L 5½ '57	58⅜	56	56
18	Ill Pow&L 6 '53	74	73	73
18	Ill Pow&L 5½ '54B	67	66	66
1	Indep Oil 6 '39	102⅝	102⅝	102⅝
5	Ind & M.ch 5 '55	88¾	88¾	88¾
2	Int El 6½ '53 B	78	78	78
4	Ind E 5 '51 C	64½	63	63
17	Ind Svc 5 '50	39	37	37
20	Ind Svc 5 '63 A	37⅛	34	34
1	Indnapls Gas 5 '52	78	78	78
22	Ind P&L 5 '57 A	88⅛	86½	87
8	Intercon Pw 6 48xw	3	2⅜	3¾
5	Int P Sec 6½ '55 C	88½	88½	88½
7	Int Salt 5 '51	94	92½	92½
3	Int Sec Am 5 '47	60	59⅝	59⅝
3	Inters I&Stl 5½ '46	80¾	80	80¾
25	Inters Pow 6 '52	46½	42	42
35	Inters Pow 5 '57	59½	56	56½
1	Inters P Svc 5 '56 D	61	61	61
20	Inters P Svc 4½ '58	59	58¼	58¼
3	Ia-Neb L&P 5 '57	78⅜	78	78
2	Ia Pub Svc 5 '57	75	75	75
	J			
15	Jacksonv Gas 5 '42	50	48	48
34	Jer Cen P&L4½'61C	90½	89½	89½
6	Jer Cen P&L 5 '47B	98	96	96
	K			
2	Kan G&E 6 2022 A	86	84½	84½
1	Kan Pow 5 47 A	72¾	72¾	72¾
16	Ky Util 5 '69 I	64½	62	62
9	Ky Util 5 61 H	64	63	63
12	Kop Gas&C 5½ '50	95¾	95¼	95¼
31	Kop Gas&C 5 '47	93	93	93
3	Kresge 5 '45	100	100	100
	L			
8	Laclede G 5½ '35	72	72	72
19	Lehigh P S 6 2026A	82¾	80	80
1	Lex Util 5 '52	65	65	65
1	Lib McN&L 5 '42	79	79	79
1	Lone Star G 5 '42	93	93	93
1	Los An G&E5½'43F	102	102	102
11	Lou P&L 5 '57	85½	84	84
	M			
14	Manitoba P 5½'51A	51	48	48
9	Mass Gas 5½ '46	95½	94	95
7	Mass Gas 5 '55	89¾	89	89½
4	McCord R 6 '43	51⅛	51¼	51¼
2	Memph P&L 5 '48	87	86⅝	86⅝
3	Metro Ed 4 '71	77	77	77
1	Metro Ed 5 '62 F	87¼	87¼	87¼
1	Mid St Pet 6½ '45A	58	58	58
16	Midwest Ut 5 '32 ctf	10	9¼	10
2	Midwest Ut 5 '35 ctf	10	10	10
1	Milw G Lt 4½ '67	100	100	100
11	Minn G Lt 4½ '50	82	80¼	80¼
1	Minn Gen El 5 '34	101⅛	101⅛	101⅛
13	Minn P&L 4½ '78	72¼	72	72
31	Miss P&L Co 5 '57	62⅞	62	62⅛
5	Miss Pow 5 '55	59½	59	59½
3	Miss Riv P 5 '51	101¾	101⅝	101⅝
8	Mo Pub Svc 5 '47	56	54	54
30	M L H & P 5 '51 A	105⅞	105¼	105¾
3	M L H & P 5 '70 B	104	104	104
17	Munson S S 6½ '37	12	11½	11½
9	Narragansett 5 '57	102	101⅝	102
26	N P & L 6 2026 A	80	79¼	79¼
21	N P & L 5 2030 B	73	69	70⅛
109	Nat Pub S 5 '78 ctf	13½	12	12¼
6	Nat Tea 5 '35	99¾	99⅝	99¾
2	Nebr Pw 6 A 2022	88½	88½	88½
2	Nebr Pw 4½ '81	98½	98½	98½
5	Neisner Bro 6 '48	61¾	61	61
20	Nev Cal E 5 '56	69¼	68½	68½
23	N Eng G & E 5 '50	58⅞	55¼	56½
12	N Eng G&E 5 '48	59	56¼	56¼
9	N Eng G & E 5 '47	60	59	59
27	N Eng Pow 5½ '54	70⅜	68	69
10	N Eng Pow 5 '48	66½	65½	65½
4	N Orl P S 6 '49 A	40	39	39
27	N Orl P S 4½ '35	51	48½	49⅜
1	N Y Cen El 5½ '50	72	72	72
5	N Y P & Oh 4½ '35	100	100	100
48	N Y P & Lt 4½ '67	89⅝	88½	88½
18	NY S E & G 4½ '80	80	76¼	76¼
1	Niag Fall P 6 '50	107	107	107
11	Nor Am L & P 5 '35	99	98	98
48	N A L & P 5½ '56	44½	43	43½
5	Nor C U 5½ '48 A	34½	33⅛	33⅛
3	Nor I G & E 6 '52	90	90	90
12	Nor Ind P S 5 '69	69⅞	69½	69½
4	Nor I Pb S 5 '63C	70	69⅛	69⅛
45	Nor I P S 4½ '70 E	66½	64¼	64¼
5	N O P & L 5½ '51	93½	93	93
5	N O Tr & L 5 '56	85¼	85¼	85¼
14	Nor St P 5½ '40	86	83½	83½
42	Nor State P 4½ '61	84⅜	83½	83⅝
11	Nor Tex U 7 '35 xw	99⅞	99⅞	99⅞
9	N W El 6 '35	72½	71⅜	72½
2	N W Pow 6 '60	19	19	19
3	N W P S 5 '57	66	65½	65½
	O			
9	Ogden Gas 5 '45	90	90	90
33	Ohio Edis 5 '60	87	86¼	86¼
6	Ohio Pow 5 '52 B	101	101	101
6	Ohio P S 6 '53 C	89	87¼	89
7	Ohio P S 5½ '61 E	85¾	84	85
13	Ohio P S 5 '54 D	87¼	86½	86½
9	Okla G & E 5 '40 A	80	79⅜	79⅜
6	Okla P & W 5 '48	57¼	56¾	57
	P			
2	Pac Cst P 5 '40	89	88½	88½
4	P G & E 4½ '57 E	94	93⅛	94
3	†P G & E 4½ '60 F	93½	93½	93½
3	P G & E 5 '55 D	100¾	100¾	100¾
3	P G & E 5½ '52 C	103½	103½	103½
7	P G & E 6 '41 B	103	103	103
8	P & G E 6 '41 B	106½	106¼	106½
1	Pac Inv 5 '48 A	77	77	77
42	Pac P & L 5 '55	56½	54	54
1	Pac Wes Oil 6½ '43	88	88	88
33	P C P & L 4½ '77	73⅛	72½	72½
2	Pen El 4 '71 F	69⅛	68¼	68¼
4	Pen Oh Ed 6 '50	69½	67½	67½
25	Pen Oh Ed 5 '59	64⅛	63½	64
6	P O P & L 5½ '54	95½	95	95
3	Pen Pow 5 '56	100⅛	100⅛	100⅛
2	Pen Tel 5 '60 C	92	92	92
17	Pen W & P 5 '40	105½	105½	105½
9	P G L & C 4 '81 B	78	78	78

Sales in hundreds.		High	Low	Close
49	P G L & C 6 '57 C	92⅜	91	91⅞
9	Peop L & P 5 '79	4¼	4	4
3	Phila El 5 '66	109¼	109	109¼
4	Phila El P 5½ '72	107¼	107¼	107¼
7	Phila Rap Tr 6 '62	60⅛	60	60⅛
7	Pied El 6½ '60 A	84½	84	84½
5	Pied N Ry 5 '54 A	84⅛	84⅛	84⅛
1	Pitts Coal Co 6 '49	97¼	97¼	97¼
2	Poor & Co 6 '39	88	88	88
5	Portld G & C 5 '40	90	90	90
8	Potomac Ed 5 '56 E	90⅛	90	90
2	Potomac E 4½ '61F	84½	84½	84½
1	Pw Cr Can 4½ '59 B	71	71	71
8	Pw Cr NY 5½ '47	60	59	59
4	Pw Sec Corp 6 '49	58½	58⅛	58⅛
5	Pub S NH 4½ '57 B	93⅝	93¼	93⅝
7	Pw Cr NY 6½ '42A	81½	81	81
4	Pow Sec Corp 6 '49	58½	58⅛	58⅛
8	Pub Sv NH 4½ '57B	93⅝	93¼	93⅝
3	Pub S N Ill 4½ '78D	72¾	72¾	72¾
3	Pub S N Ill 5 '56	82⅜	82	82⅛
1	Pub S N Ill 5 '66 C	79⅞	79⅞	79⅞
15	Pub S N Ill 4½ '81F	72⅜	70½	71¾
11	Pub S N Ill 6½ '37G	94	93¾	93¾
6	Pub S N Ill 6½ '52H	87⅞	87½	87½
2	Pub S NJ 6 ctfs	111½	111	111
7	P S Okla 5 '61 C	78	77¼	77¼
2	P S Okl 5 '57 D	77½	77½	77½
87	P Sd P&L 5½ '49	59	54	54
17	Pg Sd P&L 5 '50 C	55⅝	53⅛	53⅛
10	Pg Sd P&L 4½ '50D	52½	52	52½
	R			
1	Rep Gas 6 '45 A	21	21	21
6	Rp Gas 6 '45 A cod	23	23	23
6	Roch G P 5 '53	45	44	44
1	Roch R & Lt 5 '54	106½	106½	106½
1	Ryerson & S 5 '43	95¼	95¼	95¼
	S			
7	St L G & C 6 '47	7⅝	7	7
1	Safe Har W 4½ '79	101	101	101
1	San Ant PS 5 '58 B	78½	78½	78½
1	San D G&E 5½ '60	104¼	104¼	104¼
11	San Joan L&P 5 '57	87	86⅝	87
2	Schlte R E 6 '35 xw	10½	10	10
7	Scrips 5½ '43	81	80	81
35	Seattle Lt 5 '49	38⅝	36⅝	36⅝
9	Servel Inc 5 '48	78	78	78
9	Shw W&P 4½ '67 A	83½	81½	81½
7	Shaw W&P 4½ '68B	83¾	81	81
15	Shaw W&P 4½ '70D	83¼	81½	81½
11	Shaw W&P 5 '70 C	92½	92¼	92¼
10	Sheffield Stl 5½ '48	95½	94½	95½
1	Sher-Wyo 6 '47	47	47	47
68	S E P&L 6 2025 A	67⅜	64½	65¾
2	S Car Pow 5 '57	64	63¼	63¼
16	So Coal Ed 5 '51	101½	100⅝	101½
3	So Cal Ed 5 '54	101	100¾	100¾
15	So Cal Gas 4½ '61	90⅛	89½	90
2	So Ind Ry 4 '51	62	62	62
19	South Nat G 6 '44	66	63½	63½
1	S Nat Gas 6 '44 sta	64	64	64
7	S'west G & E 5 '57A	80½	79¼	79¼
1	S'West G&E 5 '57B	81	80	81
1	S'wst A Tel 5 '61 A	56	56	56
5	S'west L&P 5 '57 A	65	64¾	64¾
6	S'wst P&L 2022 A	63	60½	60½
6	S'wst Pub-S 6 '45 A	72	71⅝	72
2	Staley Mfg 6 '42	94½	94½	94½
34	Stand G & E 6 '35	73	70	70
23	Stand G&E 6 '35 cvt	74	70	70
20	Stand G & E 6 '51	53⅝	50	50
25	Stand G & E 6 '66	54	50	50
1	Stand Inv 5½ '39	71	71	71
45	Stand P & L 6 '57	52	49	49
5	Stand Tel 5½ '43	19¼	19	19
10	Superpr Ill 4½ '70	75½	73	74½
14	Superpr Ill 4½ '68	76	74⅝	74⅝
16	Superpr Ill 6 '61	91	90	90
2	Swift & Co 5 '40	101⅝	101⅝	101⅝
13	Swift & Co 5 '44	105⅛	104⅛	105⅛
1	Syracuse L 5½ '54	105	105	105
19	Tenn El P 5 '56	74	72½	72½
12	Tenn P S 5 '70	65	63½	63½
11	†Tex Cit Gas 5 '48	55⅜	55½	55½
	T			
4	Tex El S 5 '60	76⅝	76⅝	76⅝
7	Tex Gas Ut 6 '45	24½	23	23
1	Tex P&L 6 2022 A	75	75	75
8	Tex P&L 5 '56	86¾	85½	85½
8	Tex P&L 5 '37	99⅞	99½	99½
2	†Thermoid 6 '34	72	71	71
3	Thermoid 6 '37	73½	70	73½
1	Tide Wat P 5 '79A	64⅜	64⅜	64⅜
42	Toledo Ed 5 '62	95⅛	94¾	94⅞
9	Twin CRT 5½ '52A	38⅛	36	36
	U			
6	Ulen & Co 6 '44 sta	43½	43	43
30	Union El 4½ '57	98½	98¼	98¼
3	Un Gulf Cor 5 '50	103	103	103
21	Un L&P 6½ '74	58	55⅜	55⅜
39	Un L&P 6 '75	51¾	49½	50
10	Un L&P 5½ '59	71¼	71	71
44	Un L&Ry 5½ '52	56½	54⅛	55½
4	Un L&Ry 6 '73 A	51	48	48
1	U S Rub 6 '36	98	98	98
1	U S Rub 6½ '34	99⅛	99⅛	99⅛
1	U S Rub 6½ '35	97¾	97¾	97¾
2	U S Rub 6½ '36	90¾	90¾	90¾
3	U S Rub 6½ '37	91	88	88
10	U S Rub 6½ '38	87⅜	86	87
5	U S Rub 6½ '40	85½	84	84
2	Utah P&L 4½ '44	73½	72½	72½
4	Utica G&E 5 D '56	101	100	101
	V			
5	Virg Pub S 6 '46	60¼	58	58
16	Virg P S 5½ '46 A	72½	72	72
12	Virg Pub S 5 '50 B	65	63¼	64
	W			
14	Wald-Ast 7 '54 ctf	15	14½	15
3	Ward Bak 6 '37	102¾	102½	102½
1	Wash Gas Lt 5 '58	89⅜	89⅜	89⅜
5	Wash Wat P 5 '60	90	90	90
1	West News D 6 '44	37	37	37
17	West Pa 5 2030	69¼	67	67
31	We Tex Ut 5 '57A	64	62	64
2	W U G&E 5½ '55A	84	83	83
1	Westva Chl 5½ '37	102⅝	102⅝	102⅝
2	Wisc Pub S 6 '52 A	88	88	88
4	Wisc P&L 5 '56 E	73	72	72
	Y			
3	York Rys 5 '37	88⅞	88	88⅞
	FOREIGN BONDS.			
2	Agri Mtg Bk 7 '46	27	27	27
2	Agri M Bk 7 '34-46	25	25	25
2	Agri Mtg Bk 7 '47	26¼	26	26¼
6	Bog M B 7 '47nw	19¼	18¼	18¼
18	Bu AiPr 7½ '47stp	43	41	41½
2	Bu Aire Pr 7 '52	45	45	45
9	Bu Aire Pr 7 '52 stp	41	40	41
1	Cauca Val 7 '48	14⅜	14⅜	14⅜
7	Cent Bk Ger 6 '52A	65¼	64⅞	65
11	Cent Bk Ger 6 '51B	65	65	65
1	†Cent Ger P 6 '34	60	60	60
2	Chile Mtg Bk 6 '31	13	13	13
3	Cubn Tel 7½ '41 A	73	73	73
1	Cubn Tob 5 '44	50	50	50
5	Danish Con 5½ '55	80½	80⅛	80½
9	Danzig Port 6½ '52	66	65¾	65¾
22	Europ El 6½ '65	89¾	89½	89¾
9	Fin Ind Bk 7 '44	98	97½	98
73	Ger C Mun 7 '47	58½	57	57½
56	Ger C Mun 6 '47	56¾	55½	55½
1	Gesfuerel 6 '53	67¼	67¼	67¼
1	Guan & W R 6 '58	22	22	22
5	Hamburg El 7 '35	79	79	79
2	Hamburg El 5½ '38	60⅝	60⅝	60⅝
5	Hanover St 6½ '49	52½	50½	52½
3	It Sup Pw 6 '63 A	69⅛	69⅛	69⅛
1	Lima Peru 6½ '58	9	9	9
3	Msfeld M&S 7 '41	63½	63½	63½
2	Mendoza pr4 '51 stp	33	33	33
3	Nippon E P 6½ '53	67	67	67
42	Parana Braz 7 '58	15	14	14¾
2	Pomerania El 6 '53	50	50	50
20	Prussia El 6 '54	72	70½	70
6	Rio de Jan 6½ '59	18¼	18¼	18¼
14	Ruhr Gas 6½ '53 A	60½	60	60¼
14	Ruhr Husng 6½ '58	63¾	62	63¾
1	Russian 6½ 1919	4½	4½	4½
95	Russ 6½ N C 1919	3¾	3⅝	3⅝
37	Russ 5½ 1921	4¾	4	4
7	Russ 5½ ctf 1921	3¾	3½	3½
4	Saar BasinCon 7 '35	111	110½	111
1	Saarbrueck 7 '35	108	108	108
4	Santa Fe Arg 7 '45	23	23	23
3	Santiago Chile 7 '49	10⅛	9¾	9¾
4	Saxon Pub Wk 6 '37	70	69½	69½
1	Stinnes 7 '36	57½	57½	57½
5	Stinnes 4 '46 stp	44	43	43
20	Terni Elec 6½ '53	82⅜	82	82¼
7	Tietz (L) 7½ '46	51¼	51⅛	51⅛
3	Un El Svc 7 '56	84	84	84
5	Un Ind 6½ '41	62	62	62
18	Un Ind 6 '45	59	57½	59

†Officially listed on application by the corporation.

Other securities are admitted to dealing as "unlisted" on application of a regular member and approval by the listing committee.

XD—Ex dividend. EX—First sale since ex dividend date or dates. XR—Ex rights. (a) Plus extra or extras. (b) Including extra or extras. (d) Payable in scrip. (e) Paid last year. (f) Payable in stock. (g) Paid so far this year. (h) Cash or stock. (k) Accumulated dividend paid this year. (m) Also extra cash or stock dividend paid since January 1. (☛) Under rule. (ww) With warrants. (xw) Without warrants.

United States Gold Stocks Grow To New High of $7,030,146,124

Increased Value Results From Government Action on Dollar; Treasury Officials Reserve Comment on France's Probable Currency Moves.

(Associated Press.)

The United States gold stock continued to grow yesterday, reaching a new high of $7,030,146,124.

This half million increase over the preceding day's figure also was reflected in a gain of the Government's profit on dollar devaluation from $2,805,730,439 to $2,805,956,014.

The profit increase indicated that most of the new gold received was that coming from hoarded metal, for which the Government still pays the old price of $20.67 an ounce.

Treasury officials were interested but would not comment on developments in Paris and what effect they may have on world money conditions.

The prevailing opinion was that should disturbances create public sentiment in France, the French people might seek to demand gold for hoarding and create a condition similar to that which existed in the United States a year ago.

Such a development, if it reached major proportions, would force France off gold, in the opinion of Treasury experts, and create new chaos in world money conditions.

As viewed by some Treasury officials the situation was in the hands of the French people and not of any foreign government.

So far as could be determined, the United States Government was not wielding its $2,000,000,000 stabilization fund in foreign exchange markets and was holding gold purchases to offerings made in this country.

Freight Traffic Rises.

Chicago, Feb. 7 (AP).—Combined freight traffic on 16 leading railroads for last week was reported today to have shown a substantial gain over the corresponding week of 1933. The lines moved a total of 252,177 cars, up 37,230 over last year.

Reelected

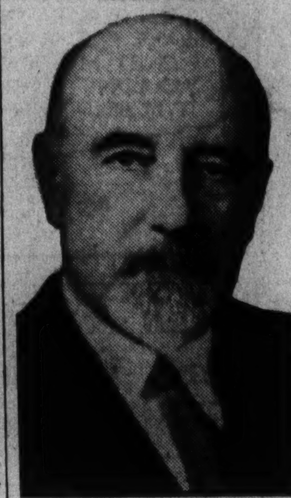

Harris & Ewing Photo.

WILLIAM D. HOOVER, who has been reelected president of National Savings & Trust Co.

Credit Group Shows Profits Of $4,087,168

Earnings for Past 6 Months Produce Net Gain of $2,670,074.

Baltimore, Feb. 7.—The twenty-second annual report of Commercial Credit Co. and subsidiaries, (instalment financing), just issued for the year ended December 31, 1933, certified by independent accountants, shows net income from operations of $4,087,168.49 available for consolidated interest and discount charges after charging off or providing ample reserves for all known losses and doubtful items. Of this amount, $2,670,074.45 was earned in the last six months of the year.

Net income credited to earned surplus for the year, after payment of all interest and discount charges and providing for Federal taxes, was $2,951,919.47, of which $2,021,164.91 was earned during the last six months. This does not include any profit in the purchase for retirement or otherwise of any of the capital stock of the company or any dividends thereon.

After payment of all dividends of $1,497,680.83 on all issues of preferred stocks, including the 6 per cent Class A convertible stock, held by the public, there remained $1,452,167.29 applicable to the common stock outstanding on December 31, 1933, of which $1,299,278.49 was earned during the last six months.

The report shows that consolidated interest and discount charges were earned 3.74 times for the year and 4.36 times for the last six months thereof. Also that dividend requirements on the 6½ per cent and 7 per cent first preferred stocks (excluding preferred stock of subsidiary), held by the public, were earned 4.26 times during the year and 6.03 times during the last six months thereof.

Local Produce

(Prices paid shippers f. o. b. Washington.) (By the United States Bureau of Agricultural Economics.)

Live Poultry.

Fowl: Colored, 13@15; Leghorns, 8@10; roosters, 6@7; Plymouth Rock chickens (all sizes), 18@20; Plymouth Rock spring broilers, 19@23; Reds and mixed colors, 14@16. Turkeys—Young toms, 14 pounds and over, 17@19; young hens, 10 pounds and over, 26. Capons, 18@21.

Eggs.

Current receipts, 19@20; hennery whites, 20@21; Government graded and dated white eggs: U. S. extras, large, 22½@24½; U. S. extras, mediums, 21½@23½; U. S. standards, large, 21½@23½.

Fruits.

APPLES—Bushels: Virginia, Staymans, U. S. No. 1, 2¼ inches minimum, 1.25@1.35; 2½ inches minimum, 1.50@1.65; 2¾ inches minimum, 1.75@1.85; Delicious, U. S. No. 1, 2¼ inches minimum, 1.25@1.35; 2½ inches minimum, 1.50@1.65; 2¾ inches minimum, 1.75@1.85; Black Twigs, U. S. No. 1, 2¼ inches minimum, 1.00@1.15; 2½ inches minimum, 1.25@1.35; 2¾ inches minimum, 1.40@1.50; Yorks, U. S. No. 1, 2¼ inches minimum, 1.00@1.15; 2½ inches minimum, 1.25@1.35; 2¾ inches minimum, 1.40@1.50; U. S. No. 1, 2¼ inches minimum, Grimes, 1.25.

ORANGES—Florida, truck supplies moderate. Bushel baskets, 1.25@1.75, according to grade and size.

GRAPEFRUIT—Florida, truck supplies moderate. Bushel baskets, 1.25@1.50, according to grade and size.

STRAWBERRIES—Florida, 36-pint crates, mostly holdovers, best, few sales, 12½@13 per pint; fair condition, 2.50@3.25 per crate.

Vegetables.

POTATOES—New York, 100-lb. sacks, Round Whites, U. S. No. 1, 2.00@2.10; Maine, 100-lb. sacks, Green Mountains, U. S. No. 1, mostly around 2.35; Long Island, 100-lb. sacks, Green Mountains, U. S. No. 1, 2.40@2.50; Idaho, 100-lb. sacks, Russet Burbanks, U. S. No. 1, 2.65@2.75.

SWEET POTATOES—North Carolina, bushel baskets, Puerto Ricans, 1.00@1.10; Maryland, Anne Arundel County, bushel hampers, Jersey type, U. S. No. 1, 1.15@1.25; Nancy Halls, U. S. No. 1, 1.25.

TOMATOES—Florida, wide range in quality and condition, lug boxes, ripes and turning, wrapped, 2.00@2.25, few 2.50; fair condition, 1.25@1.50.

GREEN BEANS—Florida, bushel hampers, green, flat type, best, 2.00; showing freezing injury, 1.00@1.50.

LIMA BEANS—Florida, bushel hampers, best, 3.50; fair condition, 3.00.

PEPPERS—Florida, 1½-bushel crates, green, fancy, 3.75@4.00; choice, 2.50@3.25.

SQUASH—Florida, bushel hampers, white, wrapped, 2.00@2.25; yellow crooknecks, 2.25@2.50.

SPINACH—Texas, bushel baskets, 90@1.00.

BEETS—Texas, ½ crates, bunched, 1.25@1.35.

RHUBARB—Michigan, boxes, extra fancy, 60@65; choice, 40.

BROCCOLI—Texas, pea crates, 2 dozen, 2.50@2.75.

CABBAGE—Florida, freight receipts, 1½-bushel hampers, pointed type, mostly around 1.35; Texas, mixed car crates, approximately 60-lb. net, domestic round type, 1.25.

CARROTS—Texas, half lettuce crates, bunched, 1.25@1.35.

CAULIFLOWER—California, pony crates, 1.35@1.50.

CELERY—Florida, 10-inch crates, washed, 6-10 dozen, 1.25@1.50; 4 dozen, 1.75@2.00.

LETTUCE—Western stock: California, Western crates, Iceberg type, 4-5 dozen, 3.00@3.25. Southern stock: Big Boston type and Romaine, practically no supplies on the market.

ONIONS—Michigan and Ohio, 50-lb. sacks, yellows, U. S. No. 1, 1.50.

PEAS—Florida, bushel hampers, 2.50@2.75; poorer lower.

(Quotations From Other Sources.)

Live Stock.

Hogs, light, 4.00@4.20; medium, 4.25@4.50; heavy, 3.25@4.00; pigs, 2.00@3.75; roughs, 1.00@2.75; calves, 3.00@8.00; lambs, 4.00@8.00.

Meats.

Beef, 10@11; veal, 11@12; lamb, 16@17; pork loins, 13@14; fresh hams, 14@15; smoked hams, 14@15; strip bacon, 15@16; lard, 7@7½; compound, 7@7½.

Dressed Poultry.

Turkeys, toms, 24@26; hams, 24@26; roosters, 9@10; Long Island ducks, 16; capons, 23@28; keats, per pair, young, 1.00@1.50; squabs, 11-12 pounds to dozen, per pound, 35@45; rabbits, domestic, per pound, 24@26.

Butter.

One-lb. prints (92 score), 26; tub, 25; 1-lb. prints (90 score), 25; tub, 24; 1-lb. prints (88 score), 24; tub, 23.

New York Produce.

New York, Feb. 7 (A.P.).—EGGS—Receipts, 33,927, firmer; mixed colors, special packs or selections from fresh receipts, 22½@23; standards and commercial standards, 22; firsts, 21¼; mediums, 39 lbs., and dirties No. 1, 42 lbs., 20¼@20¾; average checks, 18½@19; refrigerator, firsts, 19@19¼.

EGGS—white; selection and premium marks, 24@25½; nearby and Midwest hennery, exchange specials, 23@23½; nearby and Midwestern exchange standards, 22@22½; marked mediums, 22; other whites unchanged; browns, nearby and Western special packs, private sales from store 23½@24½; Western standards, 22@22½.

DRESSED POULTRY—Quiet and unchanged. Live poultry firm; broilers, express, 10@25; fowls, freight, 17@18; other freight and express unchanged.

BUTTER—Receipts, 11,805, firm; creamery, higher than extra, 25¼@26; extra (92 score) 25; first (87 to 91 scores), 23¾@24¾; seconds, 22½@23½; centralized (90 score), 24¾.

CHEESE—Receipts, 375,167, firm; State, whole milk flats, held, average run, 15@16; other grades unchanged.

There was no further change in the refined market with one refined still quoting 4.30 for fine granulated, and all others at 4.50. There was a fair withdrawal demand and it was said that a good volume of business had been done yesterday before the advance.

RAW SUGAR—Firm today and spot prices advanced 5 points on a sale of 38,000 bags of Puerto Rican for February shipment to an outport refiner at 3.40.

SPOT COFFEE—Quiet; Santos 4s 11; Rio 7s, 10. Cost and freight offers included Bourbon 3s and 5s at 10.65@10.85.

Imports Threaten Price of U. S. Rye

Chicago, Feb. 7 (U.P.).—It will be impossible to continue a rye market on the Chicago Board of Trade if "dumping" by other countries continues, Secretary of Agriculture Henry A. Wallace was warned in a telegram today from a group of local exchange members.

The message was sent by P. R. O'Brien, acting for a group of local grain men. Reports have been received here, according to the wire, that 640,000 bushels of rye were purchased from Poland at 38 cents a bushel. The May delivery closed here yesterday at 62¾ cents a bushel, July, 63⅞, and September, 65½.

"It is our understanding," O'Brien's wire continued, "that this rye is imported under Government monopoly, which to our mind is dumping. If such operations are to be allowed it will be impossible to maintain a rye market here. New crop rye is being traded in here and prices have been adversely affected to a large extent by such operations."

Chain Stores Sales Rise.

Chicago, Feb. 7 (AP).—Several large chain store organizations reported considerable gains in sales volume during the past month over January of 1933. The reports included F. W. Woolworth, $18,137,341, against $15,844,684 last January; W. T. Grant, $4,832,562, against $4,272,878; Neisner Brothers, $984,463, against $793,048.

Listed Stocks Gain in Value

New York, Feb. 7.—As of February 1, 1934, there were 1,206 stock issues aggregating 1,292,789,736 shares listed on the New York Stock Exchange, with a total market value of $37,364,990,391.

In the following table, listed stocks are classified by leading industrial groups, with the aggregate market value and average price for each.

	Market value.	Ave. price.
Autos and accessories	$2,826,119,613	$26.76
Financial	988,459,720	17.84
Chemicals	3,828,758,912	53.69
Building	337,025,285	21.60
Electrical equipment manufacturing	926,819,125	22.67
Foods	2,464,047,918	33.27
Rubber and tires	309,537,724	30.60
Farm machinery	449,203,212	36.49
Amusements	157,109,911	11.24
Land and realty	47,693,190	9.60
Machinery and metals	1,168,322,639	24.35
Mining (excluding iron)	1,187,888,033	21.65
Petroleum	4,301,743,499	23.50
Paper and publishing	225,178,446	13.40
Retail merchandising	1,899,353,493	31.29
Railways and equipment	4,406,062,029	38.23
Steel, iron and coke	1,695,436,370	43.04
Textiles	249,454,395	22.25
Gas and electric (operating)	1,945,474,709	28.02
Gas and electric (holding)	1,272,426,676	13.21
Communications (cable, telegraph and radio)	2,635,652,109	70.63
Miscellaneous utilities	161,820,944	15.95
Aviation	271,310,265	13.99
Business and office equipment	297,976,457	28.03
Shipping services	14,306,069	6.83
Ship operating and building	37,155,530	11.01
Miscellaneous business	78,338,700	13.68
Leather and boots	266,866,525	41.82
Tobacco	1,406,841,882	54.29
Garments	21,037,706	16.20
U. S. companies operating abroad	696,216,026	20.75
Foreign companies (including Cuba and Canada)	759,352,288	20.42
All listed stocks	$37,364,990,391	$28.90

As of February 1, 1934, New York Stock Exchange member total net borrowings on collateral amounted to $903,074,507. The ratio of these member total borrowings to the market value of all listed stocks, on this date, was therefore 2.42 per cent. Member borrowings are not broken down to separate those only on listed share collateral from those on other collateral; thus these ratios usually will exceed the true relationship between borrowings on all listed shares and their market value.

Last published figures, as of January 1, 1934, 1,209 stock issues, aggregating 1,293,299,931 shares; total market value, $33,094,751,244; average price, $25.59; ratio of member borrowings to market value of all listed shares 2.55 per cent.

Mutual Life Payments Total $191,823,199

Company Reports Decline in Demand for Loans; Cash Climbs.

Payments, during 1933, to policyholders and their beneficiaries, by the Mutual Life Insurance Co. of New York, amounted to $191,823,199, according to announcement made by the company yesterday. This is the largest amount to be paid to policyholders and beneficiaries in any year of its history.

The Mutual Life issued its first policy on February 1, 1843, and thus ranks as the oldest American life insurance company operating on the mutual plan.

Its first president was Morris Robinson, a Canadian, who had been cashier of the Bank of the United States in New York. Its present president, who has served since 1927, is David F. Houston, for eight years a member of Woodrow Wilson's Cabinet.

Rapid Growth Made.

Starting without capital, the Mutual Life inaugurated a plan for life insurance which rapidly grew in the public favor, and its success and experience contributed greatly to the pioneering background of one of America's greatest businesses whose benefits are today enjoyed by more than 65,000,000 men and women whose life insurance amounts to well over $100,000,000,000.

Since the company's organization, it has paid to or accumulated for its policyholders and their beneficiaries well over $4,000,000,000, which is over $553,535,045 more than it received from them.

Its admitted assets at the close of 1933 amounted to $1,119,855,726 and its fund for depreciation of securities and general contingencies was $59,144,436.

Loan Demand Lessens.

The demand for loans upon policies has considerably decreased during recent months and the company's cash on hand December 31, 1933, was $32,157,883, an increase during the year of $16,346,632. At the close of the year it had in force $3,903,658,890 of life insurance represented by more than 1,000,000 policies.

The Mutual Life, one of the largest life insurance companies, maintains 74 managing agencies in the United States. It has a managing agency at Washington, D. C., in charge of Thomas P. Morgan, jr., manager. Under his direction are district managers and agents operating in the territory under his supervision.

20 National Banks Added in January

(United Press.)

A total of 20 additional National banks throughout the country with aggregate deposits of $7,572,000 had their reorganization plans approved or new banks were chartered in the period from January 11 to 31, Comptroller of Currency O'Connor reported yesterday.

Among the banks having reorganization plans approved and placed in a better position to reopen were the First National Bank of Waycross, Ga.; Painesville National Bank, Painesville, Ohio, and the Vancouver (Washington) National Bank.

Reopenings of other National banks in January, the Treasury reported, left still closed National banks numbering 228 with frozen deposits of $264,289,000.

U. S. Employment Rises.

Chicago, Feb. 7 (AP).—The Alexander Hamilton Institute reported yesterday that employment over the United States rose during December to the highest level of 1933. The institute said 37,249,000 persons were employed in December, exclusive of CWA projects, an increase of 415,000 over November.

Baltimore Grain Prices.

Baltimore, Feb. 7.—WHEAT—Shipments from elevators, 3,299 bushels. Stock in elevators, 1,070,932 bushels.

Opening prices were: No. 2 red winter, garlicky, spot, domestic, 99¼; February delivery, domestic, 99¼; March delivery, domestic, 1.00¼.

Receipts of wheat running light and demand is fairly good here for No. 2 red winter, garlicky. Off grades hard to sell.

CORN—Receipts, 2,787 bushels by car. Shipments from elevators, 771 bushels. Stock in elevators, 22,364 bushels.

Receipts of corn from the nearby sections have recently been running free. For yellow and high-colored mixed there is a fair domestic demand.

COB CORN—Quoted at 2.75@3.00 per barrel for carloads prime nearby yellow on spot. Offerings more than ample for present wants.

No. 2 yellow corn (old) arriving here by car quoted at 60@67 per bushel with transit billing.

OATS—Receipts, 1,998 bushels by car. Shipments from elevators, 3,003 bushels. Stock in elevators, 59,013 bushels.

Receipts of oats show considerable variation in weight, being mostly light. Demand fair in a jobbing way. Good, heavy-weight oats are relatively scarce and such command a good premium.

No. 2 white oats, 50@54 per bushel, as to weight and position.

Note—On all sales of oats to the local trade, excepting those on track, there is an additional charge of 1¼c per bushel for storage and elevation, which is paid by the buyer.

RYE—Shipments from elevators, 5,547 bushels. Stock in elevators, 79,940 bushels.

HAY—General hay market is quiet. No surplus of good timothy. Prices range from 12.00@14.00 per ton as to grade and kind. The poorer grades of hay are hard to sell at any price. Market irregular on everything below 3 timothy.

Richmond Markets.

Richmond, Va., Feb. 7 (A.P.).—FRUITS AND VEGETABLES—(Note—The prices quoted are for small jobbing lots sold to retail merchants. Large wholesale deals and car-lot prices are not quoted.) Quoting Northern-grown white potatoes, graded stock at 2.25@2.35 on 100-lb. sacks. Virginia sweet potatoes in bushel-basket packs 1.10@1.15; Virginia white potatoes, bushel lots, mostly at 1.00; string beans, mostly 2.00 per bushel; old-crop cabbage at 3.00 hundredweight; new crop, 1½-bushel hamper packs, about 55 lbs. net, 1.25@1.50; oranges, 2.50@2.75, and grapefruits, 2.25@2.50 on standard boxes; lemons, 5.00@5.50; tomatoes, in 30-lb. lug packs, mostly at 2.50; three 4-quart carrier cartons 1.75@2.00; celery, 1.75@2.00 on standard crates; lettuce, mostly at 3.50 on standard crates; Virginia apples, in bushel-basket packs, Saps and Delicious No. 1 graded stock, 1.75@2.00; utility grades, Saps, 1.50; other varieties, 1.25@1.35; unclassified, 1.00@1.25; present market supply fairly liberal and of excellent quality.

BUTTER—Receipts, moderate and market fully steady.

EGGS—Receipts, moderate to liberal, market mostly at 22, some few sales at 23 on choice offerings of hennery whites. Small light weight eggs as to size and weight.

POULTRY—Receipts continue light and market remains firm and steady.

HOGS—Receipts very light. Market quotable 25 higher at 4.75 top on strictly choice butcher hogs. Other classes and grades as to quality and weight.

CATTLE—Receipts, moderate. Market quotable as steady and unchanged.

SHEEP—Receipts, very light. Market quotable ewes, 1.00@3.00 and lambs, 3.00@8.00 extreme top, with bulk of sales on quality offered mostly around 7.00@7.50.

Investment Code Group Is Announced

Committee Personnel Lists Members and Nonmembers of Association.

New York, Feb. 7.—Members of the investment bankers' code committee, to administer the investment banking code under the NRA, were announced today by Robert E. Christie, jr., president of the Investment Bankers Association of America, following a conference with officers of the NRA.

The committee consists of 21 members and is designed to be fully representative of all parts of the country and of all types of investment banking houses.

The personnel of the committee includes both members and nonmembers of the Investment Bankers Association, the nonmember committeemen having been temporarily appointed by the administrator, pending an election to be held in the near future and participated in by all assentors to the code who are not members of the association. The committee is as follows:

Francis A. Bonner, Bonner, Troxell & Co., Chicago; Arthur H. Bosworth, Bosworth, Chanute, Loughridge & Co., Denver; George W. Bovenizer, Kuhn, Loeb & Co., New York; Sydney P. Clark, E. W. Clark & Co., Philadelphia; Robert E. Christie, jr., Dillon, Read & Co., New York; Edward J. Costigan, Whitaker & Co., St. Louis; Harry S. Grande, Grande, Stolle & Co., Seattle; B. Howell Griswold, Alex. Brown & Sons, Baltimore; Edward H. Hilliard, J. J. B. Hilliard & Son, Louisville; W. Hubert Kennedy, Wells-Dickey Co., Minneapolis; Lamartine V. Lamar, Lamar, Kingston & Labouisse, New Orleans; Lawrence H. Marks, New York; Frank McNair, the N. W. Harris Co., Chicago; Robert H. Moulton, R. H. Moulton & Co., Los Angeles; Daniel W. Myers, Hayden, Miller & Co., Cleveland; Joseph R. Swan, Guaranty Co. of New York, New York; Henry B. Tompkins, Robinson-Humphrey Co., Atlanta; Frank Weeden & Co., San Francisco; Sidney J. Weinberg, Goldman, Sachs & Co., New York; George Whitney, J. P. Morgan & Co., New York; Orrin G. Wood, Estabrook & Co., Boston.

Electric Power Output Rises In Past Week

New York, Feb. 7 (AP).—Electric power output last week increased substantially over the previous week and widened the rate of gain over the corresponding week last year to 12.5 per cent, the largest percentage increase in several months.

The rise in outturn over the preceding week, amounting to about 26,000,000 kilowatt hours, was the largest reported for a comparable period since the official figures have been compiled. In the last four years the trend was down during this period.

While utility interests attributed the gain partly to the severe weather over a large part of the country, it was also considered probable that increased industrial operations had been an influence.

The 12.5 per cent improvement over 1933 topped all previous gains since the week of September 16 last year. In the previous week the reported rise was 9.6 per cent over the corresponding period last year.

Output for the week, as reported by the Edison Electric Institute, amounted to 1,636,275,000 kilowatt hours against 1,610,542,000 in the previous week and 1,454,913,000 in the like 1933 period.

In the New England district the increase over last year was 11.8 per cent against 8.6 per cent in the previous week. Middle Atlantic, up 12.3 against 9.9; Central Industrial, up 16.6 against 13.1; West Central, up 6.2 against 5.2; Southern States, up 10.8 against 7.9; Rocky Mountain, up 17.6 against 17.5; Pacific Coast, up 8.6 against 2.8.

Prisoner Flees Third Time, Takes 5 Others

Jackson, Ky., Feb. 7 (AP).—Matt Vancleve escaped from Breathitt County Jail here today for the third time, taking five others with him.

The men sawed their way out of a cell. Three of them were recaptured, but not Vancleve, who was held on a shooting charge.

Railway to Buy Equipment.

Cleveland, Ohio, Feb. 7 (AP).—Awarding of $24,170,000 in contracts for new equipment was announced yesterday by the Chesapeake & Ohio and the Nickel Plate Railroads. The equipment includes locomotives, tenders, coaches and boxcars.

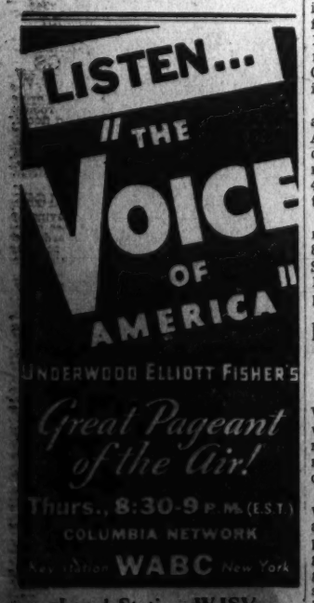

Local Station WJSV

Minute Movies — **By Ed Wheelan**

WHEELAN SERIAL
MAN WANTED
EPISODE 16
SERGT. CASSIDY NOW GAVE INSPECTOR KEENE HIS REPORT ON DOCTOR LIFTMAN
HE'S WHAT THEY CALL A "PLASTIC SURGEON," CHIEF—GIVES BEAUTY TREATMENTS!
MAYBE MRS. GREENBACK IS HAVING HER FACE LIFTED! Y'KNOW, ALL THE DAMES ARE FALLING FOR THAT STUFF THESE DAYS!
WHAT ELSE DID YOU FIND OUT ABOUT HIM?
HE'S GOT A COUPLE OF OTHER DOCTORS WORKING WITH HIM, AND GETS BIG DOUGH FOR HIS WORK!!
THIS "BEAUTY TREATMENT" GAME SEEMS TO BE A REAL MONEY MAKER, CHIEF. GEE, I WOULDN'T MIND BEING IN IT, MYSELF!!
SEVERAL HOURS LATER, KEENE APPROACHED THE NEW NIGHT DOORMAN WHOM HE HAD SENT TO THE 'GILTEDGE APTS.'
ANYTHING NEW, JIM?
NO, CHIEF! MISS CHASE IS ON DUTY INSIDE!
A MOMENT LATER, THE INSPECTOR WAS TALKING WITH RUTH CHASE, ANOTHER OF HIS OPERATIVES
YES, MRS. GREENBACK IS IN, BUT SHE HASN'T HAD A CALL SINCE I'VE BEEN ON!
WELL, TELL HER I'M HERE!
SEE NEXT EPISODE
4-8

British Fruit Imports Climb To High Levels

Shipments Are Largest Yet Recorded; Value Is Under '32.

British imports of fruit during 1933 reached the highest level yet recorded, according to a report to the Commerce Department from Trade Commissioner James Somerville, jr., London.

Total fruit receipts last year, the report shows, amounted to 29,000,000 cwt., an increase of more than 1,250,000 cwt. over the preceding year and about 450,000 cwt. over 1931, the previous record year for fruit imports.

Value Declines.

Notwithstanding the marked rise in volume, however, the declared value of British fruit imports in 1933, amounting to £26,000,000, was nearly £1,000,000 under the 1932 figure and was less than the total value recorded in any year since 1922.

A noteworthy development in connection with the British import trade in fruit has been the steadily declining prices which have accompanied the progressive rise in the volume of fruit imports in recent years, the report points out.

In connection with individual fruit items, the outstanding feature of the 1933 import trade was the marked rise in receipts of oranges, imports of which reached a record total of 11,562,000 cwt., an increase of 2,200,000 cwt. over 1932. The increase in orange imports, together with a substantial rise in receipts of lemons, was the chief factor contributing to the high level of aggregate British fruit imports in 1933.

Apple Imports Cut.

Imports of apples during the past calendar year amounted to 7,459,000 cwt., a decline of 632,000 cwt. compared with 1932, but a total well above the average for the five-year period of 1928-32.

Imports of pears and grapefruit were slightly larger in 1933 than in the preceding year, but in each case substantially lower than the 1931 figure. Imports of bananas in 1933 were approximately 1,000,000 cwt. under the record total of 17,000,000 cwt. recorded in 1932.

U. S. Exports Of Films Rise During 1933

A volume increase of approximately 4,000,000 feet and a value decline of $540,000 were registered in 1933 in United States export trade in motion picture film, compared with 1932, according to preliminary figures compiled by N. D. Golden, of the Commerce Department's Motion Picture Section.

Total film exports during the last calendar year, the report shows, amounted to 164,537,245 feet compared with 160,917,767 feet in 1932. The declared values for the two years were, respectively, $3,580,017 and $4,119,612.

Sound positive film was the largest item in this trade, exports increasing from 137,484,335 feet in 1932 to 147,696,004 feet in 1933. Exports of sound negative motion pictures declined from 11,983,815 feet to 9,881,811 feet.

Silent negative film exported in 1933 amounted to 3,157,955 feet compared with 2,954,484 feet in 1932. Silent positive film declined from 8,385,133 feet in 1932 to 3,601,475 feet during 1933.

The most important single market for American motion pictures in 1933 was the United Kingdom, importing 11,564,915 feet of positive film and 2,315,896 negative, against 11,515,773 feet and 4,728,291 feet, respectively, in 1932. Argentina, Canada, Brazil and France followed in the order named.

In the Far East, Australia ranks as the most important outlet for American film, taking 3,963,633 feet of positive film and 893,697 feet of negative film in 1933 compared with 4,518,380 and 1,612,316 feet, respectively, in 1932.

Exports of motion picture equipment increased in value to $198,889 in 1933 against $126,935 in 1932. Sales abroad of projectors during 1933 were valued at $310,888 compared with $255,720 in 1932.

Radio Station Killer Committed to Asylum

Los Angeles, Feb. 7 (AP).—Clarence Walter, middle-aged Montana wheat worker, who stabbed to death one man and wounded another in a radio station here Monday, was committed to a State asylum today.

Doctors said the lunacy manifest when he heard radio songs about a ring around the moon was a psychosis of the paranoid type, a gradual deterioration of intelligence which often leads to delusions and a mandatory urge of homicidal intent.

Noel Is Head of Group On Enforcement Award

F. Regis Noel, president of the District Bar Association, has been designated chairman of the jury of award of the United States Flag Association to determine the recipient of the Flag Association Law Enforcement Medal.

Serving with Mr. Noel will be former District Attorney Leo A. Rover and Maj. Ernest W. Brown, superintendent of police. Their task will be to select the person in the District who contributed the most to law enforcement work during 1933.

Virginia Facing Defective Crisis

State Hospitals Surveyed in New Welfare Book.

Richmond, Feb. 7 (AP).—Because of "inadequate provisions for the care of mentally defective persons, who are largely responsible for illegitimacy and the criminal population of the State, Virginia is facing serious and growing difficulties," it is asserted in an official study of State hospitals for the insane, to be published this week by the State department of public welfare.

Announcement of the publication of this "most comprehensive, detailed and complete study of our patient-care system and needs ever undertaken in America," was made today by Arthur W. James, State commissioner of public welfare.

Although not concerned with the physical aspects of the plants now devoted to the care of the State's insane and mentally defective, the new book is expected to prove of value to the present legislative committee, which is also inquiring into the immediate patient-care and hospitalization needs of the State hospitals.

Gallon-a-Month Proposed.

Columbia, S. C., Feb. 7 (AP).—A bill to change the State quart-a-month liquor law to a gallon a month was introduced in the House today.

Radio Waves and Ripples

WE had an uncle in Perry, Mich., who went broke by the entirely fortuitous process of discovering an oil well in the apple orchard. It seems he might have done better by owning a symphony orchestra.

Case in point is the New York Philharmonic-Symphony which requires a cool half million to meet its deficit and operating expenses for three years. As a consequence, public-spirited citizens in New York have organized themselves into campaign committees for the purpose of raising necessary funds, and one of their first acts has been to send circular letters to all radio editors in the hope of appealing to music lovers throughout the country for support. The committee is pretty confident that radio listeners, if apprised of the orchestra's circumstances, will want to help as far as they are able.

In times past the Philharmonic Society seldom went out of its own ranks to obtain sufficient money to defray the annual deficit. The Philharmonic never made money. But there was a time when some of the members of the society did.

As far as we are concerned, Columbia's Sunday broadcast of the Philharmonic is one of the high spots of the radio week.

* * * *

Whitecaps.

WRC—Nurses on horseback, an interview with Gladys Peacock, of the Frontier Nursing Service, to describe the hazards of caring for mothers and babies in the Kentucky hill country, 2:45 p. m.; Radio Joe and the Budget Boys celebrate Lincoln's Birthday with the Capital Brass Quintet, 6:30 p. m.; Rudy Vallee, Helen Morgan and Joe Penner, 8 p. m.; a tabloid version of Gounod's "Faust," Show Boat, 9 p. m.; "The Key to American Prosperity," Representative William L. Fiesinger, of Ohio, 10 p. m.

WMAL—Wrestling matches from Washington Auditorium, 10:01 p. m.; Drama League presenting scenes from "Merchant of Venice," "Hedda Gabler," "The School for Scandal," 11:15 p. m.

WJSV—Curtis Music Institute, Mozart's Piano Concerto in E flat major, Martha Halbwachs, soloist; Second Movement from Schumann's Symphony in C major and "Wiener's Divertimento," for strings, 3:45 p. m.; Fred Waring's Pennsylvanians, with Fray and Braggiotti, 9:30 p. m.; world premiere of Gertrude Stein's opera, "Four Saints in Three Acts," 10:30 p. m.

* * * *

N. B. C. starts a program exchange with Argentina tonight, sending Carlos Cardel to Buenos Aires at 7:30 p. m. in trade for a vocal and instrumental show from the South American capital at 7:45. Cardel will sing "Buenos Aires" in salute to the metropolis, "Para Querete Maci" and "Por Tus Ojos Negros." Hugo Mariani's orchestra will complete the American end of the broadcast with "Flying Down to Rio," "Caricca" and "Orchids in the Moonlight." Later in the evening, at 11:30, to be exact, Buenos Aires will send an orchestra and vocal broadcast to New York without getting anything in exchange.

At least a half-dozen radio luminaries are to be on the air together in a special half-hour on Columbia Saturday night.

The stars, representative of the various divisions of kilocycle entertainment, were selected by the country's radio editors in the third annual poll of the New York World-Telegram. They will be assembled before the microphone in Bob Taplinger's "Meet the Artist" program, which is being shifted from 6 to 10:30 p. m. for the occasion.

Little Jack Little, long a sustaining feature on Columbia, has finally connected with a sponsor . . . Jack and the band go to work for him February 13 . . . Will Rogers' sponsors have renewed their contract to keep him on the air in shifts throughout the year . . . George M. Cohan follows Rogers next month . . . Princess Abigail Kawananakoa, last surviving member of the Hawaiian royal family, will emerge from virtual seclusion in her palace to participate in an N. B. C. broadcast from Honolulu to greet President Roosevelt on the first anniversary of his inauguration . . . Joe Holman presents Nick Altrock from a WOL microphone at 7:45 tonight . . . Lulu McConnell, Columbia air veteran, puts on a program from WJSV tonight at 7:30 as a sort of preview of her opening on the Earle stage Friday . . . Radio Joe observes Lincoln's Birthday on WRC tonight with the aid of the National Brass Quintet.

Combining talents on Columbia in a new show, Marvelous Melodies, next week will be Jack Whiting, Jeannie Lang and Jack Denny (above, left to right). Whiting is playing at the Earle this week.

The Post Radio Time Table

Thursday, February 8 — Today in Washington — Eastern Standard Time

316 M—WRC—950 KC.	476 M.—WMAL—630 KC.	206 M—WJSV—1460 KC.	229 M.—WOL—1,310 KC.
6:30		Elder Michaux	
6:45 Exercises	Early Risers	" "	
7:00 " "	Breakfast Club	Arthur Godfrey	Musical Clock
7:15 " "	" "	" "	" "
7:30 " "	" "	" "	" "
7:45 " "	" "	" "	" "
8:00 Morning Devotions	" "	" "	" "
8:15 Organ Rhapsody	" "	" "	" "
8:30 Cheerio	" "	" "	" "
8:45 " "	" "	" "	" "
9:00 Morning Mail Bag	News	The Woman's Hour	" "
9:15 Landt Trio	Pepper Pot	" "	" "
9:30 Bradley Kincaid	" "	" "	" "
9:45 Allen Prescott	" "	" "	" "
10:00 Breen & Derose	Edward MacHugh	" "	Request Programs
10:15 Morning Parade	Musical Interlude	Ida Bailey Allen	" "
10:30 " "	Today's Children	Melody Parade	Varieties & Values
10:45 " "	Pappy, Zeke, Ezra	" "	" "
11:00 Garden Suggestions	School of Cookery	Pet Milky Way	Musical Novelties
11:15 Frances Lee Barton	Singing Reporter	Charm Secrets	Clelia Boushee
11:30 Jules Lande	Sweetheart Melodies	Tony Wons	Tango Rythms
11:45 " "	Al and Lee Reiser	Academy of Medicine	Organ Doctor
12:00 Gerald Tracy	Gene Arnold	Voice of Experience	Jerome Washington
12:15 Martha Mears	The Listening Post	Connie Gates	Songsmith
12:30 Merry-Go-Round	Farm and Home Hour	Angelo	Rose Gallo
12:45 Maurice Lees	" "	" "	Gaucho Band
1:00 Pedro Via's Orchestra	" "	Afternoon Rhythms	Sign off
1:15 " "	" "	Joan Marrow, Music	
1:30 Madrillon Music	Vic and Sade	Serenade	
1:45 Business Talk	Merry Macs	The Captivators	
2:00 South Seas Islanders	Sleepy Hall	Ann Leaf	
2:15 " "	" "	" "	
2:30 Trio Romantique	Smackouts	School of Air	
2:45 "Mounted Nurses"	Words and Music	" "	
3:00 Ma Perkins	Reed Kennedy	Metropolitan Parade	Variety Matinee
3:15 Upstaters Quartet	Rochester Philharmonic	" "	" "
3:30 Woman's Review	" "	Student Federation	" "
3:45 " "	" "	Curtis Music Institute	" "
4:00 "Men Against the Sea"	Betty and Bob	" "	"Ike at Mike"
4:15 " "	Alice Joy	" "	Gaucho Band
4:30 Hazel Glenn	Music Magic	American Legion	Joy Peddler
4:45 Lady Next Door	Tea Time	Artist Recital	Salon Musicale
5:00 Mary Knox	Women's Clubs Program	Skippy	Something for Everyone
5:15 Aunt Sue	News	Evening Rhythms	" "
5:30 Winnie the Pooh	Health and Happiness	Jack Armstrong	" "
5:45 Herrmann Sparklers	Orphan Annie	Stamp Club	Christian Science Program
6:00 Wardman Ensemble	Richard Himber	Buck Rogers	Old Refrains
6:15 Bulletin Board	Jimmy Harbison	Watanabé and Archie	Today in Sports
6:30 Radio Joe	The Evening Album	Tito Guizar	Gypsy Baryton
6:45 " "	Lowell Thomas	Cromwell & Crist	Ranico Hawk
7:00 Grandmother's Trunk	Amos 'n' Andy	Myrt & Marge	Horace Hustler's Orch.
7:15 Wheatenaville	Don Quixote	Just Plain Bill	News
7:30 Shirley Howard	International Program	Old Apothecary	George Olson
7:45 The Goldbergs	" "	Bonke Carter	Joe Holman
8:00 Rudy Valee	Madrillon Orchestra	Mildred Bailey	Nesson's Gypsy Orch.
8:15 " "	" "	News	Morley Singers
8:30 " "	Poetry and Music	Voice of America	Gus & Hercules
8:45 " "	The Pestilion	" "	Rex Steuart's Orch.
9:00 Show Boat	Death Valley Days	Philadelphia Orch.	" "
9:15 " "	" "	Andre Kostolanetz	Eldridge Keedy
9:30 " "	Eddie Duchin's Orchestra	Fred Waring	Hal Thompson's Orch.
9:45 " "	" "	" "	" "
10:00 Paul Whitman	Wrestling Matches	Glen Gray's Orch.	George Hasfelv's Orch.
10:15 " "	" "	" "	Clarence Furman's Orch.
10:30 " "	" "	Stein Opera	Vincent Rizzo's Orch.
10:45 " "	" "	News	Tango Band
11:00 Rep. Wm. L. Fiesinger	Heigh-ho Club Orchestra	California Melodies	Meyer Davis
11:15 The Night Owl	Drama League	" "	Robert Golden's Orch.
11:30 News	" "	Isham Jones	Bernie Kravit's Orch.
11:45 Maxim Lowe's Music	" "	" "	" "
12:00 " "	" "	Cotton Club Orch.	Sign off
12:15 Sign-off	George Olsen	" "	
12:30	Dancing in Twin Cities	Harry Losnick's Orch.	
12:45	" "	" "	
1:00	Sign off	Sign off	

Transfers

Shifts Are Announced by War, Navy Departments.

(Associated Press.)

Navy orders yesterday included:

LIEUTENANT.

Rae E. Arison, to command U. S. S. S-23, instead duty U. S. S. Argonaut.

LIEUTENANTS (J. G.)

Dewitt C. E. Ramberger, continue duty U. S. S. Clarion. Lynn C. Petross, continue duty U. S. S. Claxton.

Medical Corps.

LIEUTENANT COMMANDER.

Fred W. Granger, Norfolk Navy Yard, Portsmouth, Va., to Norfolk Naval Hospital, Portsmouth, Va.

Supply Corps.

CAPTAINS.

Everett G. Morsell, Mare Island, Calif., to staff commander, destroyers, Battle Force. William R. Van Buren, Navy Yard, Washington, to Navy Department. William S. Lane, staff commander, destroyers, Battle Force, to New York N. Y.

Warrant Officers.

CHIEF MACHINIST.

William H. Wright, continue duty Newport, R. I.

Death.

Commander George Wirt Simpson, U. S. N., retired, died February 3, at Fitzsimmons General Hospital, Denver.

Army orders yesterday included:

LIEUTENANT COLONELS.

Frederick H. Smith, C. A. C., detailed as member General Staff Corps, to Panama Canal Department. Henry W. T. Eglin, C. A. C., to office Assistant Secretary of War.

MAJOR.

Alexander M. Bradford, Marine Corps, Presidio, San Francisco, to retiring board for examination. Philander C. Riley, Marine Corps, to duty with governor, Panama Canal Zone.

CAPTAIN.

Clarence W. Hardy, Marine Corps, to Fort Oglethorpe, Ga.

FIRST LIEUTENANTS.

Frank O. Dower, Cavalry; Herbert F. M. Matthews, Infantry, and Edwin B. Kearns, Infantry, detailed in Quartermaster Corps, to Philadelphia. Stephen S. Hamilton, Infantry, detailed in Quartermaster Corps, continue at Fort Benning, Ga.

SECOND LIEUTENANT.

Henry R. McKenzie, C. A. C., detailed in Quartermaster Corps, to Philadelphia.

WARRANT OFFICER.

Vance H. Marchbanks, to Washington.

Gans Is Guest At Food Show Opening Night

United Store Exposition Will Be Held at Auditorium.

Isaac Gans, member of the District Alcoholic Control Board and civic leader, will be guest of honor at the opening of the third annual United Food Stores Exposition in the Washington Auditorium Saturday at 7:30 p. m.

In making this announcement, Morris Vigderhouse, vice president of the United group, said efforts are being made to also have an official of the Department of Agriculture take part in the opening ceremonies.

The show, which will continue throughout next week, is being participated in by 61 exhibitors representing almost every field of food production. The 130 independent cooperative stores affiliated with United Food Stores, Inc., are sponsoring a model demonstration retailing establishment, complete in every detail, now being constructed.

Officers and directors of the organization will act as a reception committee during the exhibition. Morris L. Kraft is president of the group; Vigderhouse, vice president; George Heider, treasurer, and David Hornstein, secretary and general counsel.

Directors are Abraham Kay, Morris Kaplan, George Maier, Harry Holtzman, I. Binderman, Oscar Zeltzer, Meyer Sody, A. T. Finkelstein, Harry Cohen, J. R. Pyles, Kraft, Vigderhouse and Heider.

The Food Show committee includes Kraft, chairman; Vigderhouse, Heider, Samuel Goldstein, Hornstein and Alfred L. Stern, managaing director of the show.

Coal Drivers Strike.

Minneapolis, Feb. 7 (AP).—Delivery of coal here was halted today by a strike of the General Drivers and Helpers Union. Every retail coal yard in the city was closed, except for deliveries to persons on public relief rolls and hospitals.

AUCTION SALES

THURSDAY, FEBRUARY 8, 1934—
THOMAS J. OWEN & SON, Auctioneers.
1431 Eye Street Northwest.

TRUSTEES' SALE OF VALUABLE REAL ESTATE, BEING A TWO-STORY BRICK DWELLING, CONTAINING EIGHT ROOMS AND BATH, WITH BUILT-IN GARAGE, KNOWN AS 1619 D STREET NORTHEAST.

By virtue of a certain deed of trust recorded in liber No. 6532, folio 325, of the land records of the District of Columbia, and at the request of the party secured thereby, the undersigned will sell at public auction in front of the premises on THURSDAY, FEBRUARY 1, 1934, AT 3:30 O'CLOCK P. M., the following-described land and premises situate in the District of Columbia, and being lot numbered ninety-four (94) in square numbered forty-five hundred and sixty-three (4563) in the subdivision made by Thomas A. Jameson of lots in said square, as per plot recorded in liber 90, folio 52, of the records of the office of the surveyor for the District of Columbia.

TERMS OF SALE—Said property is subject to a prior deed of trust securing an indebtedness of $4,500 and said property will be sold subject to said deed of trust indebtedness. Of the purchase price over and above said deed of trust $750 is to be in cash and the balance to be secured by second deed of trust on the property sold, payable in monthly installments of $60, including interest at the rate of 6 per cent, said payment to also include interest on the first trust or all cash at the option of the purchaser. Interest and taxes to be paid or adjusted to the date of sale. A deposit of $250 will be required at the time of sale. All conveyancing, recording, revenue stamps, etc., at the cost of purchaser. Good title or no sale. Terms of sale to be complied with within thirty (30) days from day of sale, otherwise deposit will be forfeited and property resold at risk and cost of defaulting purchaser after five (5) days advertisement of such resale in some newspaper published in Washington, D. C.

JOHN SAUL,
WILLIAM P. BENSON,
Trustee.
925 Fifteenth street northwest,
Washington, D. C.
P—ja22.d&ds ex Su

The above sale has been postponed until THURSDAY, THE EIGHTH DAY OF FEBRUARY, 1934, at THREE-FORTY-FIVE O'CLOCK P. M., SAME PLACE.
By ORDER OF THE TRUSTEES.
P—fe2.6.8

Thomas Dowling & Co., Auctioneers.

Auction Sale of Storage Furniture at Smith's Storage Warehouse No. 1313 You St. N.W.

On Friday, Feb. 9th, 1934
AT 10:30 O'CLOCK A. M.

Desirable Furniture, Consisting of Davenport, Living Room Sets, Dressers, Uhiffoniers, Beds, Springs, Mattresses, Pillows, Bedding, Chairs, Rugs, Carpets, Silver, China and Glassware, &c., &c. Attend this sale.

LOST 1

DOG—Male German shepherd; black, tan markings; name and address on collar; tag No. 19473. Reward. CL. 0808.

DOG—Bull terrier; female; all white. Reward if returned to 3610 10th st. nw.; phone ADams 5464.

RING—3 large diamonds, 1 oval shape in center, small diamonds, sapphires; platinum setting. Liberal reward. NO. 9537.

SOMEYETE DOG—Friendly, white, long hair; no tag; last seen in vicinity 22nd and P sts. nw. Return 2514 Mass. ave. nw. Reward.

FOUND 2

IN DIAMOND CABS:
Pocketbook, lady's brown, in cab No. 928. Call Lost and Found Dept., North 2868.

PERSONALS 3

CHAMBERS CO.
Ambulance Service, $4.00

The Washington Post
CLASSIFIED ADVERTISING

LOCAL RATES

For Washington and Points Within 50 Miles of the District of Columbia

The following rates are for consecutive insertions:

1 time	15c per line
3 times	13c " "
7 times	10c " "
30 times	9c " "

Classified Display, 25c per line additional.

The one-time rate applies on skip ads or irregular insertions.

Rates for special classifications and yearly contracts furnished upon request.

The Washington Post reserves the right to edit, revise or reject any Classified Advertising.

Misclassification of ads not permitted.

Situation Wanted ads are cash with order.

The Washington Post will not be responsible for more than one incorrect insertion on any order.

Kill Orders or Corrections before insertion (excepting Death Notices) can not be made unless ordered before 6 p. m. any day.

The Washington Post strives at all times to prevent insertion of fraudulent or misleading advertisements.

Information concerning any ad that proves misleading or fraudulent will be appreciated.

Phone NATIONAL 4205
Ask For An Ad-Writer

PERSONALS 3
(Continued.)

ALL LEATHER GOODS—Luggage, trunks, bags, English saddlery, dog furnishings. G. W. King, Jr., 511 11th st. nw. NA. 4242.

CASH FOR GOLD, watches, diamond, jewelry, antiques, silver, pawn tickets; Livingston 1404 N. Y. ave. Me. 9264.

DEFECTIVE HEARING can be entirely removed or greatly relieved through treatments by a new scientific method which has greatly aided many Washingtonians. No drugs or surgery. Consultation free. Call or write Dr. P. J. Clifford, Physio-Therapist, 1716 H st. nw. Mezzanine Floor. Telephone Met. 5061.

DOWLING'S Eye Hospital, 12th and U. nw. Medical and surgical service. NO. 1046.

EXPEDIENT drugless cures: constipation, colds, headaches. Dr. Flores, Col. 10240.

HEMORRHOIDS (piles) eradicated by my own method; results effective for a lifetime or money back; write for booklet; no drugs or surgery. Dr. SOMMERWRECK, 1365 Columbia rd. AD. 0388.

CHAMBERS CO.
Complete Funeral as low as $75.

MENDING, remodeling, repairing expertly done; service by hour or day; families solicited. Col. 4961, 3-10 a. m.

PUBLICITY specialist will accept one new account. Box 51, Washington Post.

REFINED LADY gives fine massages to refined only. For appt. call We. 1120. 3025 O st. nw. Open Sun. and eves.

ARE YOU IN TROUBLE?
Settle your claims and troubles without the usual notoriety and expense.
THE CONCILIATION BUREAU, INC.
R. M. COFFMAN, Gen'l Mgr.
635 F St. N.W. NAtional 8999.

"SUPER DIET" by author of food secrets. Limited time only 50c. Get knowledge of "Length of days is in her right hand." Write "Super Diet," 1446 N st. nw.

CHAMBERS CO.
One of the largest Undertakers in the World.

MOTOR TRAVEL 9

ATLANTA, Miami, Los Angeles: very low rates; private car daily. Logan Hotel Travel Bureau, North 6435.

GO by Short Line de Luxe motor Buses. North, South, West; low rates everywhere. Phone Mr. Hill, District 4224.

PRIVATE CARS, all points. SPECIAL RATES SOUTH. Met. 7411, Met. 4090.

AUTOMOBILES For SALE 10

BUICK—1930 Master 6 Sedan; this fine car has 4 new tires, spotlight, velvet seat covers and other extras; cut to $395. L. P. Steuart, Inc., 1707 14th st. nw.

BUICK, 1932 "67" STANDARD 8 SEDAN—The popular model. Fully $150 underpriced. See it today; drive it!
TAYLOR MOTOR CO.,
3 Big Showrooms, 14th, at T N.W.

CHEVROLET 1931 Sedan; black with cream wire wheels; excellent condition; for clean, safe and dependable service don't miss this car; only $235; terms.
LUSTINE-NICHOLSON
MOTOR CO.
Hyattsville, Md. Greenwood 2200.

CHEVROLET 1933 Sedan; like new; fully equipped; very low mileage; being used by company official; bargain. ATlantic 4400, Mr. Denham.
MANDELL CHEVROLET, Inc.
13th and Good Hope Rd. S.E.

CHEVROLET—1932 Coach; has been treated royally and looks it; new tires, new seat covers; perfect; $385. L. P. Steuart, Inc., 1707 14th st. nw.

CHEVROLET engine heads welded, $3.50 up. Ford A engine heads welded, $2.50. V-8, $3. Frozen engines welded in car. Weldit Inc., 314 First st. nw.

CHEVROLET 1931 Four-Door Sedan. Excellent condition throughout; mechanically perfect. This car was never used as a taxicab. A real bargain at $285.
HANDLEY MOTOR CO.
3730 Georgia Ave. N.W. Adams 6060.

CHEVROLET 1933 Standard Coupe; beautiful black with cream wire wheels; run only a few thousand miles; just recently bought and priced at $450. Terms and trade.
LUSTINE-NICHOLSON
MOTOR CO.
Hyattsville, Md. Greenwood 2200.

CHRYSLER "70" 1930 Sport Roadster, finished in maroon with green trim; 6 wire wheels, trunk rack; looks and runs like new; $345. Terms. Phone Mr. Cooksey, District 4. Skinker Motor Co., 1216 20th st. nw.

ESSEX—1929 Coach; inside and out this car is in good condition and clean as a pin; $145. L. P. Steuart, Inc., 1707 14th st. nw.

FORD—1931 Sport De Luxe Roadster; 6 wire wheels, chrome tire covers, new top, leather upholstery, r. a., trunk, spotlight, new tires; $245. L. P. Steuart, Inc., 1707 14th st. nw.

FORD 1933 DeLuxe Tudor Sedan. This is a beautiful job, fully deluxe equipped and in perfect condition throughout. $515
HANDLEY MOTOR CO.
3730 Georgia Ave. N.W. Adams 6060.

FORD—1932 V-8 Coach. This dandy little performer has a tip-top motor and looks as good as it runs; new low price $365. L. P. Steuart, Inc., 1707 14th st. nw.

FORD—1929 Phaeton. Finished in sporty green; fine shape all around; $119. PARKWAY, 3040 M st. nw.

FORD—1933 V-8 Victoria-5 Sedan. Formerly owned by prominent business man; used only 12,071 miles; inspected and serviced by us every 30 days since purchase. De Luxe equipment; 4 new tires. Priced at code book value, $523. Guaranteed same as new car. E. Z. terms; Liberal trade. PARKWAY, 3040 M St. N.W.

FORD—1929 Phaeton. Finished in sporty green; fine shape all around; $119. PARKWAY, 3040 M st. nw.

FRANKLINS Series 11; in excellent condition throughout; $75 and up.
CALLAN MOTORS, INC.,
Franklin Distributors
1529 M St. N.W.

FORD Model A coupe. Sedan; all makes, all types; $65 up; terms, trade; wonderful buy. Capitol Motor, Ford dealers, 215 Pa. ave. se.

FORD 1933 Victoria 5-pass Coupe; 8-cylinder. New, not a scratch on this one; equipped with the Jumbo Balloon tires; low mileage. Cost over $800; being used by mgr. Bargain, $499. Phone Mr. Denham ATlantic 4400, for demonstration. Mandell Chevrolet, 13th & Good Hope rd. se.

HUPMOBILE 1929 sedan. Dark blue duco finish; trunk; two extra tires mounted in fender wells; upholstery like new; good tires. This car is mechanically perfect in every way and was formerly owned by a family who took real pride in their car and the condition of it. Don't miss this real bargain at $235.
HANDLEY MOTOR CO.
3730 Georgia Ave. N.W. Adams 6060.

NASH—1930 De Luxe "8" Sedan; 6 wire wheels; beautiful dark finish, glistening chrome; twin-ignition engine; reduced, $325. L. P. Steuart, Inc., 1707 14th st. nw.

NASH—1930 Standard Sedan. Mechanically perfect. Clean interior. Four new tires. Appearance like new; $235.
NASH-ORR MOTOR CO.
1733 14th St. Dec. 4419.

OLDSMOBILE 1929 Sedan; paint, tires and motor all in fine condition; thoroughly checked by expert mechanics; only $165; terms.
LUSTINE-NICHOLSON
MOTOR CO.
Hyattsville, Md. Greenwood 2200.

PONTIAC—1931 Coach; has very nice brown finish, good tires and real fine engine; a genuine buy at $345. L. P. Steuart, Inc., 1707 14th st. nw.

PONTIAC—1930 Coach; a beauty, with new blue finish, good upholstery and an engine that really "clicks 'em off;" $245. L. P. Steuart, Inc., 1707 14th st. nw.

FORDS — NEW — USED.
NORTHEAST MOTOR CO.
920 Bladensburg Rd. NE. All. 0606.

AUTOMOBILES for SALE 10
(Continued.)

Good Cars—20 down; $3 wk. MANHATTAN AUTO & RADIO CO. 1706 7th St. NW. NO. 7557.

BUY A CHERNERIZED USED CAR. CHERNER MOTOR CO. 1781 FLORIDA AVE. N.W.

BLANTON MOTOR CO. STUDEBAKER DEALER. 33 NEW YORK AVE. N.E.

USED CAR News FLASH

'32 Ford V-8 Tudor..........$345
'32 Chevrolet D. L. Coach.....$365
'32 Chevrolet Coupe..........$365
'30 Ford Town Sedan..........$179
'31 Ford Cabriolet...........$239
'31 Ford Coupe, R. S.........$215
'30 Chevrolet Coupe..........$179
'28 Nash Sedan...............$89

HILL & TIBBITTS Ford 1114 Vermont Ave. N.W.

AUTOMOBILE PAINTING 15
E. I. duPONT de NEMOURS & CO., Inc. Duco, Dulux and Other Refinishing Supplies. 2513 14th st. nw. Phone COl. 0502-J.

WANTED—AUTOMOTIVE 18
SPOT CASH!
No Red Tape—No Delay.
See Mr. Sterns. 1711—14th St. N.W.

CASH IN 5 MINUTES. BARNES MOTOR CO.
See Mr. Barnes before you sell your Ford or Chevrolet or any other make. Or will pay unpaid balance and give you difference in cash. See Mr. Barnes, 1729 14th, st. nw. DEcatur 2390.

RECOMMENDED SERVICE 19
ACME Contracting & Roofing Co. Papering, painting, &c. Atl. 1212.

ARCHITECTURAL plans and specifications for residences, store fronts, porches, garages, beer gardens and remodeling; building permits secured; rezoning; prompt attention. De. 4348. 1759 U nw.

AUTO DOOR GLASS—New, installed any make car not over $2. Open Sunday, 8-2. "Glasser's," 2d st. and Florida ave. ne. Met. 8867.

BICYCLES—Overhauled and put in new condition at a very moderate cost. We repair all types and makes of wheel goods; no job too small—phone us for free estimate. We call for and deliver free. Met. 2735. Mt. Vernon Cycle & Sport Shop, 738 9th st. nw. between G and H sts.

CAMERA REPAIRING, photographic supplies. FULLER & D'ALBERT, INC., 815 10th st. nw.; National 4712.

CARPENTER repairs porches, partitions, shelves, floors, storm doors, odd jobs; reliable. DI. 6216. J. Rowell, 614 5th nw.

ELECTRICAL CONTRACTING, repairs; reas.; work guar.; prompt service. Harry Ziggles, 1110 4½ st. sw. ME. 4980.

ELLETT FOR TILE WORK, REPAIRING
NA. 8731. 1106 9TH NW.

PAPERING—5 rooms, 2-story hall, $30; quick service; white mech. Call any time; neat papers. Adams 2326.

PAPERING—Rooms, $4 up. Painting, reasonable; work guar. James Jones, 1629 6th st. nw. Potomac 1253.

PAPERING & PAINTING—Spec. low winter prices; guar. F. G. Ridenour, COl. 1974.

ROOFING—Tin, slate, slag, tile; new or repair; roofs painted; guar. Columbia Roof Co., Me. 3656, 1119 6th nw.

UPHOLSTERING, slip covers, draperies; repairs and refinishing; gen. interior work. B. H. Streeks, 4813 Wise Ave. CL. 9377.

WEATHER STRIPPING—Reas.; rolling window screens; guaranteed 10 years; get our prices. Hyde, Room 405, 1427 Eye st. nw.; Nat. 1684.

PAPERING—PAINTING
Rooms papered, $5 up; satisfaction guar. R. D. Browne, call SH. 1804-W after 5 p.m.

RADIO SERVICE $1 For prompt efficient service Call Columbia Radio Service, Col. 1568.

ROOFING AND SHEET METAL WORK—New, repair. Goode Tinning Co., 343 Cedar st. nw. Ge. 7026.

RUGS Domestic, 9x12 .... $3.00
Shampooing, 8x10 .... $2.50
LUWIN CO., 1725 7th St. NW. NO. 9160.

HELP WANTED—FEMALE 21
BEAUTY OPERATOR—All-round, experienced; must be good. Apply at once. 5421 Georgia ave. nw.

BOOKKEEPER wanted; experienced. Reply Box M-100, Washington Post, stating age, experience and full details.

CHAMBERMAID, waitress; experienced, white; between 30 and 45; to stay nights; family of 2; small, convenient house; good refs. required. Address Box 37, Washington Post.

MAID—White wanted; between 25 and 30, with experience; give references; no home nights. Emerson 2984 between 1 and 2 p. m. only.

REPRESENTATIVE of local reputable concern installing automatic oil burners wishes to connect with several capable ladies to assist in arranging interviews; no selling; earnings above average. Write Box 46, Washington Post.

VARIOUS POSITIONS DAILY.
WASHINGTON BUREAU, 226 Bond Bldg.
BOOKKEEPER-TYPIST—Credit collection experience. Age 25-30, single. Permanent.
TYPIST-STATISTICAL CLERK—Age, 20-22; single. Permanent position.
STENOGRAPHER, rapid and accurate. Permanent position. $90 month.
SECRETARY—Age, 23-30; single. Extra good opening. $100 month to start.
SEC.-STENOGRAPHER—Legal experience preferred. $25 week. Permanent.
BOYD'S, 1333 F St. 3d Floor.

HELP WANTED—MALE 22
BARBER wanted; must be good; steady job. Apply 2709 14th st. nw.

BARBER—First class; steady job. 3167 Mount Pleasant st. nw.

BOOTBLACK—Good pay and tips. 1705 Pa. ave. nw.

SALESMEN Grand Union Tea Co. has openings for experienced house-to-house salesmen; must furnish best reference; good opportunity; big commission. Apply 603 F st. nw.

TWO neat-appearing young men. Come ready for work. Apply 9-12 a. m., room 305 1317 F st. nw.

YOUNG MAN—H. S. training, 18 to 20, to work with sales manager; small salary; to man selected good opp. See Mr. H. W. Karstens, Harrington Hotel, 10 to 12 a. m.

Young Man Wanted
Over 24; neat appearance hard work, good earnings. Apply in person between 9 and 1 p. m. at Room 201, 1010 Vermont Ave. N.W.

WANTED
WHITE CHAUFFEURS WITH IDENTIFICATION CARDS TO DRIVE DIAMOND CABS
APPLY MR. HIPSON 6 A. M. TO 6 P. M. 1ST AND M STS. N.E.

EMPLOYMENT
AMBITIOUS MEN
5 dependable men (white) for permanent connection. Must be hard workers, not afraid to make a change, ambitious to make money and win promotion. If you mean business and will keep an appointment—write for interview. State name, address, how long you have lived in this community. Also give former employment. Write Box 141, Washington Post.

HELP—MALE—FEMALE 23
WRITERS—Short business articles, continuous basis; also longer space-rate manuscripts, variety subjects, dry ice, economics, inland waterways, industry; also cash prizes monthly for critique of our policy. Send stamp for list or 50c for copy magazine. COMMERCIAL PROGRESS, 82 Wall st., New York.

Gasoline Alley — Or the Boy Bites the Dog

SITUATIONS—FEMALE 26
COOK—Colored woman, experienced; wash; part time or all day; general work. North 3801-J.

COOK and general housework by capable white woman; stay nights; good references. Columbia 3866.

SITUATIONS—MALE 27
BOOKKEEPER, auditor, accountant; thoroughly experienced; also typing; salary reasonable. George Berman, 1825 Ingleside terrace nw. Adams 3337-W.

EXECUTIVE, office mgr., editor, middle age, experienced; salary secondary. Box 43 Washington Post.

YOUNG MAN, 18, high school grad., some college, sales exp., adaptable and good mixer, desires work immediately. Tel. MEtropolitan 1887.

BUSINESS OPPORTUNITIES 29
BEAUTY SHOP—Business section; rent, $45; business, $150 wkly.; must sell immediately. R. M. De Shazo, 1130 14th st. nw.; NA. 5520.

GAS STATION and delicatessen; excellent for wholesale and retail liquor; corner, nearby Va. L. D. Measell, Cl. 4733.

HOTEL executive wants 25 to 50 room hotel; furnished, Virginia or Maryland, rental basis; option to purchase. Box 40, Washington Post.

$750 WILL HANDLE desirable office business; no experience required; will guarantee minimum profits from repeat orders of old-established customers; equipment and supplies will inventory more than investment; owner leaving city. Box 132, Washington Post.

MONEY TO LOAN 32
ADVANCES on diamonds, watches, jewelry and silverware, &c.; loans $200 and over 2%. All tickets good 1 year. Horning's Loan Office, opp. Wash. Airport.

MONEY TO LOAN to responsible parties of good character. LINCOLN SERVICE CORP., Suite 209, Woodward Building; phone National 2003.

ON diamonds, watches, jewelry, silverware, &c.; no adv. arrangement neces.; lowest int. rates, Rosslyn Loan Co., Rosslyn, Va.

MARYLAND PERSONAL BANKERS. 8405 Georgia ave., Silver Spring, Md. SHep. 2854.

PEOPLE'S PERSONAL BANKERS, 3308 Rhode Island ave., Mount Rainier, Md. DEc. 1240.

PUBLIC SMALL LOAN CO., 7 Harlow ave., Rosslyn, Va. WEst 2443.

BETHESDA PERSONAL BANKERS, 6982 Wisconsin ave., Bethesda, Md. WIs. 4374.

Reasonable, Courteous, Quick Service. FIDELITY PLAN CORP., 1409 L st. nw.

PERSONAL LOANS PROCURED, SURETY BROKERAGE, 1331 G NW. NAT. 6818.

LOANS PROCURED AT ONCE On real estate, autos, store fixtures. City Finance Co., 834 10th N.W. Met. 6557.

LOANS SECURED
We secure loans on listed and unlisted Stocks and Bonds. Repayment arranged over a period of 10 to 12 months.
Collateral Discount Co.
709 Barr Building, Washington, D. C.

AUTOMOBILE LOANS 34
AUTO OWNERS AND STOREKEEPERS. LOANS PROCURED. M. GREENBAUM, 1004 EYE ST. N.W.

LOANS PROCURED QUICKLY. NO RED TAPE. SEE JACK RUBIN, 943 N. Y. ave. nw. National 5555.

AUTO LOANS
Quick, Confidential; Easy Payments. RELIABLE FINANCE CO., 1345 14th st. nw., Cor. 14th st. and R. I. ave.

WANTED—TO BORROW 35
ONE hundred dollars at once; willing to pay well for accommodation. Box 49, Washington Post.

INSTRUCTION 36
BEAUTY CULTURE Mabelle Honour School. South's original, largest, finest school; new day, eve. classes froming. 818 14th st. nw. and 1325 N. H. ave.

LET SHORTHAND increase your salary. Prepare now. Poteet's Business College, 14th and Eye sts. nw. Nat. 4717.

FILE CLERKS
PREPARE NOW. BEGIN TODAY. The CIVIL SERVICE PREPARATORY SCHOOL, 529 12th st. nw. Met. 6337. L. Adolph Richards, M. A., M. S., Principal.

EARN REAL MONEY—WIN
Beginners' and Review Courses in Secretarial and Stenographic Subjects, also typists-clerks. 2-9 months. Inquire. BOYD SCHOOL, 1333 F ST. NAT. 2340.

CIVIL SERVICE EXAMS.
Sten. and Typ. Examinations.
NEW YEAR SPECIAL RATES.
FILE CLERK and CALCULATING MACHINE INSTRUCTION every day and every night. Special for FILE CLERKS. Begin today. The Civil Service Preparatory School, 529 12th st. nw. ME. 6337. L. Adolph Richards, M. A., M. S., Principal.

DOGS—CATS—PETS 40
POLICE PUPS—Little beauties; 9 wks. old; very reas. 322 S. Capitol st.; Linc. 8873.

POLICE PUPS, $2 ea.; females, 8 wks. old; 1 grown female, 1½ yrs., $5. At. 1874-R.

HORSES—CATTLE—PIGS 42
GENTLE RIDING HORSES, one colt, Man o' War. Wisconsin 2450.

MISCELLANEOUS for SALE 45
ANTIQUE dining room set, desk, chest of drawers. Wisconsin 2450.

AUTOMATIC gas storage water heater; A-1 condition; real bargain. 921 12th st. nw.; ME. 7629.

BEER BAR and back bar fixtures; display case. Apply 913 11th st. se.

BILLIARD AND POOL TABLES, all sizes; supplies, repairs; ping-pong tables and accessories. Conn. 810 9th st. nw. Phone DI. 4711.

E. J. FLIPPO Coal Co., 813 Fla. nw. Colonial & best soft coals, double screened, 2240 lbs. per ton; guaranteed NO. 1676.

OIL BURNER—A-B-C; A-1 condition; with Time-O-Stat; $195; cost, $425. Smith, 1831 Columbia rd.; ADams 3805.

MISCELLANEOUS for SALE 45
(Continued.)

MISCELLANEOUS for SALE 45
(Continued.)

KITT'S for MUSIC

Any RCA Victor RADIO In Our Brand-New Stock Can Be Purchased for—
$1 DOWN and $1 Weekly

"My new RCA Victor 'All-Wave' Radio brings you Paris, London and Berlin . . . a new great thrill via the new airplane type dial" . . . says the VICTOR DOG (dial pictured above)

Model 240—Eight-tube Superhet All-Wave $128.75 Complete

Other Models $54.50 Up

RCA

Come to the Kitt Co.'s showrooms today and see the other RCA VICTOR Globe Trotter RADIOS—both table and console models—combining both standard wave and international short-wave reception.

Globe Trotter ALL-WAVE RADIO

LIBERAL ALLOWANCE FOR YOUR OLD SET
Immediate Delivery—No Delays

HOMER L. KITT CO.
1330 G STREET
The Home of the KNABE

OVERCOAT—New, well tailored, marumba cloth; size 42. Cost $60, will take $10 for quick sale. LI. 0596-W.

PIANO—Would like to buy small grand, not too old. Must be cheap for cash. Write giving make, age, price. Box 142, Washington Post.

PIANOS FOR RENT—Up., $3.50 and $4 per mo.; finest rental stock in Washington. NA. 3659, W. W. Kimball Co., 721 11th st. nw.

RUBBER STAMPS made on short notice. WASH. PRESS, NA. 2213, 822 9th st. nw.

TYPEWRITERS—Guaranteed like new; low prices; terms; we rent, repair, exchange. Standard Typewriter Co., 723 10th nw.

TYPEWRITERS — Reconditioned portables and standards; all makes; excellent rental machines; lowest rates. Typewriter Sales & Service Co., 811 17th st. nw.

TYPEWRITERS — Current model Coronas and L. C. Smiths for rent. Bargains in rebuilt and reconditioned machines. The L. C. Smith and Corona Typewriters, Inc., 1018 15th st. nw. NA. 0411.

TYPEWRITERS—All makes for sale. Rental and repairs. Open eves. American Typewriter Co., 1431 E. Capitol st., LI. 0082.

WALL PAPER — Special room lots, $1.25; sufficient for ceiling, side walls, border; room 10x14x8; wide selection. Walter Morgan Co., Inc., 421 10th nw.; NA. 7888.

WOOD—Fireplace, $11 cord; stove, any length, $8. Na. 3910. 490 Maine ave. sw.

WOOD—2-year seasoned oak or pine; any length; delivered. $8.50 cord. ME. 9861.

WOOD—Pine or mixed, $7.50; oak, $8; 1-3 cord, $3; any length; kindling, 25c basket. Kensington 28F4.

WOOD—Fireplace, $11 cord; stove, any length, $8. Di. 0385; 490 Maine ave. sw.

FRIGIDAIRE Floor samples, latest models; big sale. Na. 7320.

Window Shades made and installed as low as 75c. Kleeblatt, 11th and H NE.; Linc. 0879.

WANTED—TO BUY 49
ANTIQUE JEWELRY—Watches, diamonds, coins, gold teeth, silver, mus. inst.; full prices. Schiller's, 444 9th st., cor. E nw.

AUTOGRAPH letters of Presidents, statesmen, stamp collections, coins, bought and sold. Hobby Shop, 716 7th nw.; DI. 1272.

BEST PRICES paid for desirable furniture; also store fixtures, stocks of merchandise. Phone DI. 8112. Prompt attention.

WANTED—TO BUY 49
(Continued.)

BOOKS BOUGHT—Any quantity, all kinds. Pearlman's Big Book Shop, 933 G st. nw. No branch stores. MEt. 5415.

CASH for gold, watches, diamonds, jewelry, antiques, silver. Tendler's Pawnbrokers' Sales Co., 913 D st. nw.

FURNITURE—Household goods, bric-a-brac bought for cash and removed at once. Call Charles, National 4809.

GOLD or platinum jewelry and silverware; any condition. We have U. S. Govt. license to buy gold and pay cash. A. Kahn, Inc., 41 yrs. at 935 F st. nw.

JUNK—All kinds; rags, paper, iron, metal, batteries. National Junk Co., 721 Fla. ave. nw.; POt. 3536.

RAW FURS, beef hides and sheep wool wanted; highest price paid. New Philadelphia Junk Co., 1436 H ne.; LI. 16311.

WE BUY all kinds of household goods and furniture. Call NOrth 7363. Prompt service.

Cash for Old Gold, Silver
Milsam's, 436 9th st. nw. Phone ME. 6975.

Furniture and household wares. Cash paid. Cohen's, MEt. 7749.

OLD GOLD, SILVER, WATCHES, DIAMONDS
Discarded jewelry wanted for our mfg. dept. Lic. by U. S. Government to buy and sell. Cash paid.
SELINGER'S, 818 F ST. N.W.

ROOMS—FURNISHED 50
ARIZONA HOTEL—310 C st. nw., one block off Pa. ave. Neatly furnished rooms; lobby; 3 baths each floor; shower baths; continuous hot water; $3.50 week up; transients, 75c to $1.

BELMONT RD. NW., 1816 (near 18th and Col. rd.)—A warm front room in a real home; comfortable, convenient.

CENTRAL—1314 15th st. nw., Apt. 3. Single, front, comfortable; near Govt. depts.; reasonable.

CENTRAL—Homey, comfort., attract. fur., nonh. k. rms. for employed adults; fireplace; cont. h. w.; piano; refs. 1626 17th.

COLUMBIA RD. NW., 1736, Apt. 102—Large, bright room, in cultured home; refined business woman; home privileges. Col. 8099.

COLUMBIA RD., 1834—$3 wk. single rms.; doubles, $4; steam ht.; 4 b., inst. h. w.; maidser.; hallrm., $2.50; men. AD. 10213.

ROOMS—FURNISHED 50
(Continued.)

CONN. AVE. NW., 3518—Attrac. double rm.; next bath; 1 or 2 employed gentlemen; $25-$30; also hallroom, $10.

CONN. AVE., 1365—Large, clean, quiet, comfortable room in 4th-floor apartment, for 1 or 2 persons; private family; reasonable.

E ST. NE., 228—Rms., l. h. k.; $4-$5-$6 wk.; $17-$18-$22 mo.

EVERETT HOTEL—1730 H st. nw. (block from White House, center Governmental offices, 4 blocks theater and shopping). Telephone, running hot and cold water every room; tub and shower bath privileges; comfortable and homelike; rates, single $1, $1.25, $1.50.

LOGAN HOTEL—29 Logan Circle, 50 rms., 38 baths; elec.; rms. with water, $1 up; wkly., $5 up; mo., $20 up. NO. 20000.

K ST. NW., 936—Clean l. h. k. room, with running water; a. m. i.; $5 week.

M ST. NW., 1329—Large, 2d-floor front room, facing Thomas Circle; $15 mo.

M ST. NW., 1002—Warm 2d-fl. rm.; adj. bath; $3.50; c. h. w., phone; men.

N ST. NW., 714—Light housekeeping, sleeping rooms; modern; reasonable.

ONE room, bath, priv. family; near Bur. of Standards; overlooking Rock Creek; $25 per mo. Cleve. 4817.

PARK RD. NW., 1842—Two small nicely furn. l. h. k. rooms; suitable couple; phone, dishes, linens incl.; reasonable.

8TH ST. NE., 610—Large, completely furn. front l. h. k. room, with kitchenette; suitable couple; $7 weekly.

11TH ST. NW., 1329—Bedroom, kit.; l. h. k. apts.; to quiet, refined adults; $6 to $7.50 weekly. Call after 5 p. m.

16TH ST. NW., 1815—Large, attractive rooms; next bath; 2d fl.; reas. NO. 7646.

1242 12TH ST. NW.—1 large front room, $3.50; large back rooms, $2.50.

MERRILL MANSIONS,
1361 Fairmont st. nw. Attrac. l. h. k. apts., $35; 1-2 rms., kitchenette, priv. bath apts., $40-$50; also sleeping rms., $5-$7 week.

HOTEL INN 608 9th. $1-$1.50-$2 per day; $5-$10 wkly.

ROOMS—UNFURNISHED 52
ALABAMA AVE. SE., 3229—2 bright 2d-fl. front l. h. k. rooms; $25.

HOPKINS ST. NW., 1406—Near 20th and P. Unfurnished rooms, 2d and 3d floors, front, $14 and $18.

ROOMS and BOARD 54
ATTENTION! Live downtown, save carfare; double and single rooms; excellent meals; $7 weekly up. 1124 12th st. nw.

COLUMBIA RD. NW., 1334—Newly furnished single and double rooms; twin beds; excellent meals; comfortable home; $8 week up. Col. 7146.

FRENCH family offers excellent double rm.; twin beds; also single and board; semi-private bath; $35 each. Pot. 0458.

NEAR Dupont Circle, 1744 P st. nw. Delightful, sunny single, double rooms; well-bal. meals; very reas. NOr. 8368.

1326-28 19TH ST. NW. (Dupont Circle), formerly Madeira School—Lovely rooms, single or double; also front basement room; delicious meals. Try the Weller House.

18TH AND COLUMBIA ROAD—Three minutes choice single, double from $32.50; detached home; a. m. i. 1775 Lanier place. Col. 4615.

WANTED—ROOMS—BOARD 63
WIFE of traveling man desires room and board in first-class home; Jewish preferable; must permit Scottie dog; give full particulars, price. Write Box M-99, Washington Post.

MOVING and STORAGE 64
LONG-DISTANCE REMOVAL—Special return load rates. Ace Vanportation Corp., 811 Woodward Bldg. National 3311.

APARTMENTS—Furnished 65
APARTMENTS furn. and unfurn. Any location. Call Mr. Collier, Adams 2598. No charge for service.

FREE RENTAL AGENCY—CAR & GUIDE FREE; APTS. ALL SECTIONS. 613 7TH ST. NW. ME. 1947; NIGHT, GE. 4896.

H ST. NW., 1731—One, 2 and 3 room apt.; furn. or unfurn.; attractive; a. m. i.; no lease required; reasonable.

STUDIO—Cheery, cozy top fl., l. r., k., b., sleep.-din. porches, 3 expos., attrac., clean, quiet; c. h. w.; adults. 1633 Q.

21ST ST. NW., 1340—Attractive front bedroom, kitchenette; all conveniences; everything furn.; $8.50 wk. NOr. 8395.

Francis Scott Key, Apt. Hotel
20th and F sts. nw. 1 room, kitch., bath; completely furn.; linens, silver; Frigidaire; day, week, month. NAtional 5425.

LONDON HALL,
1133 13TH ST. NW.
All outside apts.; large, attractive; newly furnished; 1 room, kitchenette, bath, Murphy bed; large dressing closets; Frigidaire on house current; homelike atmosphere; $50 month up. Nat. 9010.

A CAR AND GUIDE FREE.
Furn. and Unfurnished Apts. and Houses. DISTRICT RENTAL BUREAU, 927 15th St. N.W., Room 306, NA. 8717.

DRESDEN APARTMENTS
Conn. ave. and Kalorama rd. SUBLET—Beautifully and completely furnished 4 rooms, kitchen; exclusive neighborhood; at sacrifice. NO. 3593, Br. 76.

APARTMENTS
Furn. and Unfurn. All Sections. REDUCED RENTS. Save Time.
CAR AND GUIDE FREE
GIBSON RENTAL BUREAU, INC., 1731 H st. nw. NAt. 5578.

Furnished or Unfurnished 66
APARTMENTS—Fur. and unfur.; like new; new furniture; free auto service. Call Nat. 0334.

CALIFORNIA ST. NW., 2230—Furn. or unfurn. apt.; attractive view; 5 rooms, 2 baths; Frigidaire. DEcatur 2351.

VIEW OVER ROCK CREEK
Conn. Ave., at Taft Bridge.
4 Rms., $65; Fur., $75
Modern, fireproof bldg. 24-hour elevator; secretarial phone service; refrigeration; latest equipment. Phone PO. 5083.

APARTMENTS—Unfurnished 67
BENTON ST. NW., 3711—Apts. of four rooms, kitchen and bath with shower. Inclosed porches, $60. Electric refrigeration. Janitor on premises.
THOS. J. FISHER & CO., INC., 738 15th st. nw. Dist. 6830.

APARTMENTS—Unfurnished 67
(Continued.)

CHAPIN ST. NW., 1416—5 rooms (2 bedrooms), bath, porch; electric refrigeration; $47.50. Resident Manager.
SHANNON & LUCHS CO., 1505 H st. nw. Nat. 2345.

COLUMBIA RD. NW., 1736—Beverly Court. A building of distinction near 18th and Columbia road shopping and theater district. Two rooms, kitchen and bath, $45 and $55; 4 rooms, kitchen and bath, bath, $80 and $82.50; 3 rooms, kitchen and 2 baths, $125. Frigidaire on house current.
H. L. RUST CO., 1001 15th St. N.W. Nat. 8100.

CONN. AVE. NW., 5435—2 rooms, kitchen, bath; elec. refrig. on house current; $42.50. See resident manager.

GEORGIA AVE. NW., 7117—Entire 2d floor, 2 rooms, kitchen, tile bath with shower, inclosed porch; use of basement, yard, front porch.

GEORGIA AVE., 6645 (Close to Walter Reed Hospital)—2 large rooms, kitchen and bath. Frigidaire on house current. Resident Manager.
H. G. SMITHY CO., 1418 Eye St. N.W. Nat'l. 5904.

GEORGIA AVE., 6921—Opposite Walter Reed Hospital; The Bordeaux, 3 rooms, kitchen, bath; $57.50; refrigeration. Resident manager.
SHANNON & LUCHS CO., 1505 H st. nw. Nat. 2345.

IOWA AVE. NW., 4524—Corner 13th and Buchanan. Two rooms, kitchen and bath; $45; Frigidaire.
J. C. WEEDON CO., 1727 K st. nw. Met. 3011.

ISHERWOOD ST. NE., 1520—Apt. 1, 2 rooms, kitchen, bath and porch, $32.50. Gas heating system.
EDWARD M. WILLIS, Tower Bldg. NAtl. 7479.

L ST. NW., 933—The Eldon. 2 rooms, kitchen and bath with electric refrigeration on house current, $47.50 to $52.50. Resident manager on premises.
WASHINGTON LOAN & TRUST CO. Real Estate Dept. Nat. 3440.

LONGFELLOW ST. NW., 950—2 rms., kit. and bath; only $30 per month. Call Lee D. Latimer Co., NAt. 4146.

MASSACHUSETTS AVE. NW., 905—Second floor; 4 rooms and bath; private; elec. refrig.; adults; downtown, central.

MINTWOOD PLACE NW., 1843—The Mintwood. 1 room, reception hall and bath, $28.50; 3 rooms, reception hall, kitchen and bath (corner apt., 2 exp.), $49.50.
WALTER A. BROWN, 1400 H st. nw. National 1652.

N ST. NW., 2225—Two good-sized rooms, kitchen, bath; two closets, hall. Electric refrigerator; newly decorated; adjoins Rock Creek Park in the rear. Resident Manager, Apt 101, or phone Dist. 8141.
HENRY J. ROBB, INC., 1024 Vermont Ave.

NEWTON ST. NW., 1417—Newton Hall, 2 rooms, dining alcove, kitchen and bath; $50; refrigeration included; elevator. Resident manager.
SHANNON & LUCHS CO., 1505 H st. nw. Nat. 2345.

PARK RD. NW., 601—Two rooms, kitchen and bath; outside rooms; $45 month. Refrigeration. Convenient location.
WM. H. SAUNDERS CO., INC., 1519 K St. N.W. Dist. 1015.

PEABODY ST. NW., 537—Three rooms, dinette, kitchen, porch and bath, $52.75. Heat furnished. Refrigeration.
WM. H. SAUNDERS CO., INC., 1519 K St. N.W. Dist. 1015.

QUE ST. NW., 2700—Kew Gardens. One room, kitchen and bath; electricity and gas free in few apts.; $37.50; 5 rooms, kitchen and 2 baths, $110. Refrigeration on house current. $37.50 to $110.00. Resident Manager.
RANDALL H. HAGNER & CO., 1321 Conn. Ave. DEcatur 3600.

R ST. N.W., 1635—3 bedrooms, living room, dining room, large kitchen and bath; Frigidaire on house current; $75.

W ST. NW., 1418—Reduced rentals; 3 and 4 rooms, kitchen and bath, $35.00 to $40.00. All outside rooms.
NATIONAL MORTGAGE & INV. CORP., 1004 Vermont Ave. NAt. 5833.

10TH ST. NE., 2520—Three rooms, kitchen, dining alcove and bath, $56.50. Refrigeration on house current.
EDWARD M. WILLIS, Tower Bldg. NAtl. 7479.

14TH ST. NW., 2701—The New Amsterdam. Large living room, two closets, pullman kitchen with excellent cupboards, tiled bath, built-in tub and shower, $37.50. Free refrigeration. Two-room apartment with living room and bedroom, large closet in each room, tiled bath and shower, dinette and kitchen with free Frigidaire, $45. Resident Mgr.

15TH ST. NE., 410—Two rooms, kitchen and bath, $41.50. Frigidaire on house current.
EDWARD M. WILLIS, Tower Bldg. NAtl. 7479.

16TH ST. NW., 1830—Attractive apartment of 5 rooms, bath and large porch. G. E. refrigeration.
LINKINS CO., 1733 De Sales St. N.W. Dist. 3522.

16TH ST. NW., 2901—The Radnor, at Columbia rd.; 5 rooms (2 bedrooms), bath and porch; $80; refrigeration; elevator.
SHANNON & LUCHS CO., 1505 H st. nw. Nat. 2345.

16TH ST. NW., 2440—Park Tower; 1 room, dressing room, bath, $40; 2 rooms, dining alcove, kitchen, bath, porch, $65; 3 rooms, dining alcove, kitchen, bath, porch $80; 5 rooms, bath, porch, $97.50. Refrigeration included; 3 elevators; switchboard, garage. Rresident Manager.
SHANNON & LUCHS CO., 1505 H st. nw. Nat. 2345.

18TH ST. NW., 2300—All outside apartments, beautifully reconditioned throughout with electric refrigeration. Close to stores, movies and car lines. 4 rooms, kitchen and bath, $52.50; 5 rooms, kitchen and bath, $60. Your inspection will convince you beyond a doubt that there is no better apartment value offered today. Resident manager on premises.
NATIONAL MORTGAGE & INV. CORP., 1004 Vermont Ave. NAt. 5833.

19TH ST. NW., 900—Corner of Eye st., 1 room, kitchen, bath, $37; 1 room, kitchen, bath, porch, $45; 2 rooms, kitchen, bath, $57.50. Refrigeration included; 2 elevators, switchboard. Resident Manager.
SHANNON & LUCHS CO., 1505 H st. nw. Nat. 2345.

$27.50 3113-3117 GEORGIA AVE. N.W. Desirable 3-room-and-bath apartments; electricity; separate Arcola hot-water heating systems.
GEORGE F. HANE, 1422 F st. nw. Natl. 3964.

$40.00, $42.50 and $47.50. 1207 PARK RD. NW. Desirable, convenient, modern; very light rooms; fine closets; electric refrigerator.
B. E. MATHEWS, Nat. 3853, or Janitor.

APARTMENTS—Unfurnished 67
(Continued.)

$45.00 UP. 1811 WYOMING AVE. 2-3-4 rms., recep. hall, kit., bath, porch; Frigd. free. Newly decorated. Resident manager.

$42.50 1413 GIRARD ST. NW. Well-kept. bldg.; 2 rms., kit., bath; Frigd. free; elec. washer in laundry. Resident Manager.

$59.50 THE BELVEDERE, 1301 MASS. AVE. NW.—2 rms., reception hall, kitchen, bath and inclosed porch. Tiled bath with shower. Rent includes gas for cooking and refrigeration. 24-hr. elevator and switchboard service. Resident manager.

GET OUR for-rent list of apartments and modern homes; reasonably priced. John F. Donohoe & Sons, 314 Pa. ave. se.

THE PRINCETON—2215 14th st. nw. Five rooms, bath, porch; newly dec.; FRIGIDAIRE free; $82.50. See Janitor.

THE KENESAW (16th & Irving sts. nw.)—Splendid location, all outside rooms, 24-hour telephone and elevator service. G. E. refrigeration. Resident Mgr. COL. 0712.

CONSULT US ABOUT APARTMENTS.
BOSS & PHELPS, 1417 K ST. N.W. NAt. 9300.

RAVENEL (1610 16th st. nw.)—2 rms., kit. and bath, $57.50 to $62.50. Res. mgr.

THE DRURY,
3121 Mt. Pleasant St. N.W.
Convenient Mt. Pleasant location.
Apt. 41—2 rooms, kitchen and bath, $40.00.
Apt. 44—1 room and bath, $30.00
AMERICAN SECURITY & TRUST CO. Real Estate Department, 15th & Penn. Ave. N.W. NA. 4815.

Low Rent—16th St. Apts.
3 rm., $40; 4 rm., $50; 5 rm., $60
All large outside rooms; 2 exposures; modern tile bath; parquetry floors; Frigidaire. 3033 16th st. nw. AD. 0647.

1010 23D ST.—Two rooms, kitchen and bath; light and gas included; $33.50; c. h. w. See Janitor. Phone We. 0722.

"WE DO OUR PART"

THE LAMONT
1627 Lamont St. N.W.
No. 34—4 rooms and bath...$50.00
No. 1—5 rooms and bath... 60.00

THE INGLESIDE
1651 Lamont St. N.W.
No. 8—3 rooms and bath...$37.50
No. 14—3 rooms and bath... 40.00
No. 1—4 rooms and bath... 47.50

THE CALIFORNIA
1775 California St. N.W.
No. 33—3 rooms and bath...$45.00
No. 42—3 rooms and bath... 52.50

THE BIRMINGHAM
2611 Adams Mill Rd.
No. 33—3 rooms and bath...$40.00
No. 31—5 rooms and bath... 60.00

THE CARLTON
1741 Lanier Pl. N.W.
No. 23—3 rooms and bath...$35.00
No. 44—4 rooms and bath... 40.00

THE CLIFFBOURNE
1855 Calvert St. N.W.
No. 35—6 rooms and bath...$80.00
No. 33—3 rooms and bath... 47.50

THE ROCHESTER
1435 Meridian Pl. N.W.
No. 6—1 room and bath...$25.50
No. 8—4 rooms and bath... 45.00

THE PARKER
3300 16th St. N.W.
No. 103—3 rooms and bath..$50.00
No. 105—5 rooms and bath.. 72.50
No. 502—6 rooms and bath.. 82.50

THE ALAMO
1223 13th St. N.W.
No. 36—3 rooms and bath...$40.00
3618 CONN. AVE. N.W.
Opposite the Broadmoor
No. 205—3 rooms and bath..$47.50
No. 301—4 rooms and bath.. 55.00

THE DE SOTO
1300 Mass. Ave.
No. 43—3 rooms and bath...$37.50
No. 55—5 rooms and bath... 62.50

THE DETROIT
1440 Meridian Pl. N.W.
No. 27—1 room and bath...$27.50
No. 22—3 rooms and bath... 40.50
No. 4—4 rooms and bath... 42.50

THE SORRENTO
2233 18th St. N.W.
No. 43—3 rooms and bath...$45.00
No. 34—5 rooms and bath... 50.00

The above buildings, as well as others controlled by us and not advertised because of no vacancies, are, with one exception, entirely free from all trusts and encumbrances. We are therefore able to rent these apartments at the lowest possible rate consistent with fair revenue. All that we ask is that before definitely selecting an apartment-home, you inspect our properties and make rental comparisons with others. As a special inducement the above apartments may be rented as of February 15th with the privilege of immediate possession. Inspection may be made at any time, day or night, by applying to the janitors.

CHARLES E. TRIBBY'S SONS
Owners
814 District National Bank Building
Phone District 4778

TILDEN HALL
Corner Connecticut Ave. and Tilden St. N.W.
One room, kitchen and bath, to three rooms, kitchen and bath, $42.50 to $70 per month. P. B. X. telephone, refrigeration on house current.
Complete Playground for Children
Resident Manager.
H. L. RUST CO.
Rust Building
1001 15th St. N.W.
NA. 8100

APARTMENTS—Unfurnished 67
(Continued.)

THE ALBEMARLE
Two rms., kitchen and bath; electric refrigeration on house current; day and night; elevator service; $42.50. Resident Manager, Decatur 2931.

FLATS for RENT 69
1648 IRVING ST. NW.—5 rooms and bath, $45.50 a month. Phone Ad. 3467.

31ST PL. SE., 1625—3 rooms, Frigidaire, porch large yard.

OFFICES for RENT 70
CHANDLER BLDG.
1427 EYE ST., in the heart of the Financial District. Featuring small offices, with secretarial telephone service to handle calls in your absence. Also large undivided space. Low rentals.
SHANNON & LUCHS CO., 1505 H st. nw. Nat. 2345.

STORES for RENT 73
COLUMBIA RD., between 16th and 18th sts.—Suitable for wholesale liquor or restaurant. L. D. Measell, Cl. 4733.

STORE for rent; good location 2216 18th st. nw.; any business. GEo. 5111.

1405 L ST. N.W.
Large store, suitable any business. Very reasonable rent.
H. G. SMITHY CO., 1418 Eye St. N.W. NA. 5904.

HOUSES—Rent—Furnished 74
FURNISHED HOUSES, ALL SECTIONS. GIBSON RENTAL BUREAU, INC., 1731 H ST. NW. NAtional 5578.

NEAR 18th st. and Col. rd. nw. 10 rms. (6 bedrms.); a. m. i.; gar.; furn.; $85. BRODIE & COLBERT, INC., NAt. 8875.

HOUSES—Rent—Unfurnished 76
BUNGALOWS—Modern, nearby Va. and Md.; 5 rms. and bath to 8 rms., bath, $35 to $50. Auto service free. Leslie D. Measell, Cleveland 4733.

COLONIAL 7-rm. brick house, 3510 New Hampshire ave. nw.; $50. AD. 9874.

GET OUR for-rent list of modern homes and apartments; reasonably priced. John F. Donohoe & Sons, 314 Pa. ave. se.

MT. PLEASANT—Six rooms and bath; all modern improvements; house like new; $60. Call Mr. Fisher, Dist. 5231; evenings Col. 5610.

NEARBY VIRGINIA—Modern, detached bungalow of 5 rooms and bath; garage; convenient to transportation, schools and stores; $40. Call Mr. Fisher, District 5231; evenings, Columbia 5610.

NEW RESIDENCE, exclusive neighborhood; electric refrigeration, oil burner, incinerator, insulated second floor; 8 rooms, 3 baths, first-floor lavatory, 80-foot front lot; many unusual features. 4835 Linnean ave. nw. Seen by appointment. EM. 7111.

T ST. NE., 59—Near Tech High; $60; modern, 20-ft.; 6 rms., b.; garage; h.-w. h.; porches; newly papered. Col. 3113.

UPSHUR ST. NW., 627—Living room, dining room, 3 bedrooms, kitchen and bath, $50.
CAFRITZ, 1404 W St. N.W. District 9080.

CHEVY CHASE MODERN HOMES at reduced rentals. It will pay you to call me for inspection, as I specialize in Chevy Chase properties. L. D. MEASELL, Cleve. 4733.

$28.50 4-room-and-bath bungalow; now vacant. 3309 E st. se. Call Mr. A. W. Lee, District 4600.

$40.00 72 S ST. NW. 8 rooms, bath and garage.
A. M. COOPER, 820 11th nw.; Nat. 1332.

SUBURBAN for RENT 78
Bungalow—4 rms.; elec.; garage; $15 mo.
Bungalow—5 rms.; elec., h.-w. h.; $20 mo.
6 rms. and bath; a. m. i.; garage; $25 mo.
7 rms., bath; a. m. i.; garage; $30 mo.
O. B. ZANTZINGER, Nat. 5371. 10th and K sts. nw.

ARLINGTON COUNTY, VIRGINIA. $22.50 to $50.00. Get our list. DI. 0700. K. M. Livingstone, 923 15th nw.

EDGEMOOR, MD.—16-room brick.
BETHESDA—2 bungalows; 5 rooms.
EDGEMOOR—2 houses; 4 bedrooms.
MUNGER-HOLLINGSWORTH CO., Bank Bldg., Bethesda, Md. Wisc. 4652.

WANTED—TO RENT 82
LIST your vacant property with us. We have more tenants than houses. K. M. Livingstone, 923 15th st. nw.; DI. 0700.

NICELY furnished house in N.W. section or nearby suburbs. Reply stating essentials, location, rent, transportation facilities, &c., to Box M-101, Washington Post.

ROOM with private bath and breakfast if possible; walking distance of Govt. offices; gentleman, with best of references. Box 52, Washington Post.

HOUSES for SALE 86
ATTRACTIVE 5-room-and-bath bungalow; h.-w. h.; double garage; a. m. i.; front fenced in; one block from bus line. Price, $2,950; $200 cash, $32 per month.
O. B. ZANTZINGER, Nat. 5371. 10th and K sts. nw.

1803 B ST. SE., 2 squares south of Eastern High School—6 large rooms and bath, inclosed porch; equipped for 2 families; a. m. i.; excellent condition. Unusually reasonable terms to responsible purchaser; only $150 down. Key at 122 18th st. se. or phone Mr. CLARK, National 3007.

$9,500—Finest new house in Washington. Close to 16th st. Real rooms and bath; all brick; splendid location. Phone NAtional 1438 until 9 P. M.

$7,950—AMERICAN UNIV. PK.; brick, detached; 3 bedrms.; oil burner; G. E. refrigerator; breakfast nook; 2 porches; weather stripped; garage. Met. 1170.

$8,950—BUY band-new brick; 6-room home; latest equipment; splendid NW. section. Call Paul P. Stone, NO. 7471.

$7,450—5-ROOM, all-brick bungalow; latest equipment; finished attic. 3923 South Dakota ave. ne. Paul P. Stone, NO. 7471.

$5,950.00 for a most attractive brick home just reconditioned and redecorated. Being approximately 20 feet wide, the house has rooms of unusually large size. It is in a good N.W. section close to Soldiers Home. Six rooms, tile bath, hot-water heat, extra large porches. A splendid value.
WM. H. SAUNDERS CO., INC., 1519 K St. N.W. Dist. 1015.

HOME OR INVESTMENT.
$5,250
I will sell at a real bargain this modern 6-room and bath colonial brick home, located just off N. Capitol st. near Trinity College. Cover'd front porch, 2 inclosed rear porches. Storage attic, hardwood floors, &c. Needs redecorating and should rent at $65. Formerly sold at $9,750. Houses like this will sell quickly. Call Pot. 4491.

$8,350.
SEMIDETACHED COLONIAL BRICK.
A beautiful, new home; just reduced $1,500; contains 7 beautiful rooms, 2 complete colored tile baths, elaborate kitchen, beautiful wood-paneled recreation room with fireplace; built-in garage; unusually large lot, paved street and alley. Absolutely a bargain, and if you are looking for a home do not fail to see this before buying. For details call District 3100.

COLORED—1743 CORCORAN ST. NW.—9 rms., 2 baths; top floor can be used as apt.; 7 fireplaces; price, $9,000; $250 cash, balance, $75 per month. Owner, North 0278.

$6,000—4 BEDROOM SEMI-DETACHED brick house, well located near 14th and Spring rd., close to stores, schools, theaters and the car line. Good sized rooms, double rear porches, hot-water heat. For sale at this exceptionally low price to close out an estate. Inspection invited.
SHANNON & LUCHS CO., 1505 H st. nw. Na. 2345.

FOR A NEW HOME, CONSULT WAPLE & JAMES, INC., 1226 14TH ST. NW. DIST. 3347.

UNUSUAL OFFERINGS
Near 16th & Upshur Sts. N.W.
Semidetached, two-story and attic brick house, 22 feet wide, containing 8 rooms, 4 bedrooms and two baths, hardwood floors, porches front and rear. Completely equipped with awnings, weather strips, screens, oil-burning furnace. Maid's room and bath. Two-car garage. Original price, $22,000, now being offered at $13,750. Call us for an inspection.

On Monroe Street Near 16th
Two-story bay-window brick, having 6 good-sized rooms, tile bath, hot-water heat, electric lights, large closets, hardwood floors, modern cellar, double rear porches and garage. Price, $6,950. Small cash payment, balance monthly.
The Munsey Trust Company
NATIONAL 8080.

LOTS for SALE 89
BUILDING LOTS—60 in Chevy Chase; fastest growing in D. C.; reduced prices for quick sale. Clev. 4733.

FARMS—LAND for SALE 93
$50 DOWN—15 ACRES; ON STATE RD.; 14 MI. D. C.; PRICE, $800. AD. [illegible]

23 ACRES—22 miles D. C.; 4-room house; low; $1,800; half cash.
3 acres; small house; good outbuildings; 25 mi. D. C.; close to station; [illegible] low cash and terms.
50 acres; hard road, stream; good view; 22 miles D. C.; $2,000; $500 cash; [illegible]
2½ acres; old house; gravel rd. [illegible] D. C.; $800 cash.
Paul T. Powell, Herndon, Va., Phone [illegible]

WANTED—REAL ESTATE 96
DESIRE to buy 6 or 7 room cottage near District line or nearby Maryland. Box 48, Washington Post.

Pieces of Eight — Worley Is Back! — By Charles B. Driscoll

Now Blackbeard stood in the bow of the Queen Anne's Revenge, peering through the dawn at an approaching vessel. The Mysterious Stranger had discreetly retired to his cabin. The pirate was worried, but he issued no orders.

Yes, it was the pirate ship Eagle, and Captain Worley could be seen standing at the rail, waving furiously with a white cloth. "Can't I lose that ninny on the whole wide ocean?" cried Blackbeard, pounding the rail with his fist.

By sunup, the two pirate ships were within speaking distance. Worley, cupping his hands to his mouth, shouted, "Ahoy, Master! I nearly lost you in the night. You've a fine batch of canvas there, and how are you?"

Captain Teach (Blackbeard) waited sullenly until the ships were closer together. Then he spoke: "Why do you tag me around the world? Take your shipload of wenches and get out of my sight! I've seen enough of you!"

U. S. Tobacco Crop Rulings Shield Tenants

Limitations on Livestock and Other Products of Farm Defined.

(Associated Press.)

Rulings, aimed at clarifying tobacco adjustment contracts, were announced yesterday by the Farm Administration.

Under the rules, the limitation placed upon contracting producers not to increase their 1934 acreage of basic crops for sale over the 1932 or 1933 acreage, includes the acreage of small grains planted, annual row crops that are fed in the field, hay and seed crops harvested, and all crops removed from the land by man.

The limitation upon live stock was interpreted as including beef cattle and sheep, if they are designated by law as basic commodities. While the number of dairy cattle was limited in the contract, the volume of milk and its products produced were not.

Loss Must Be Proved.

The estimated number of pounds of tobacco stolen or destroyed by fire, may be included in the base production figure, if satisfactory proof of the loss is given the county committee.

The provision in contracts by which tenants are not to be reduced in number below those on the farm in 1933 was interpreted to apply to all share-tenants and share-croppers who gain a substantial part of their income from the tobacco they grow on the farm, whether or not they maintain residence on the farm. Also, farmers who sign contracts are prohibited from producing tobacco as owner operator or tenant, and are restrained from demonstrating for tobacco production on any farm not covered by an adjustment contract.

Release of rented acres for planting to crops to be harvested in 1935 would be given only after the 1934 tobacco crop has been harvested.

Tenants' Interests Defined.

The new regulations also defined the interest of the share-croppers or tenants, as set out in contracts for burley fire-cured and dark air-cured tobacco, to mean that such tenants shall participate in the first payment in proportion to their interest in the entire acreage.

The rulings clarify the status of those authorized to sign contracts in a representative capacity. Officers, or representatives who have been authorized by filing of a statement under corporate seal, may sign for corporations; executors, administrators, receivers, guardians, may sign for their fiduciary by presenting court orders; agents or managers for producers may sign if given power of attorney.

Woodside Woman's Club Plans Party Tomorrow

The Woman's Club of Woodside, Md., will hold a card party tomorrow at 2 p. m. in the Woodside School. Proceeds will help purchase a radio for the school.

Mrs. Ralph Bubb is chairman of the committee, assisted by Mrs. Howard Bailey, Mrs. Beryl English, Mrs. Graham Woolfall and Mrs. H. J. Mehserle.

Charlottesville Declines Expert Aid on Report

Charlottesville, Va., Feb. 7 (Spl.). Charlottesville has declined to join in a plan proposed by the Virginia League of Municipalities to retain Dr. John Bauer, utilities expert of New York, to analyze the report on the Virginia Public Service Co. by the Allen J. Saville organization.

A public hearing on the Saville report is scheduled before the State Corporation Commission Monday.

Recently Promoted

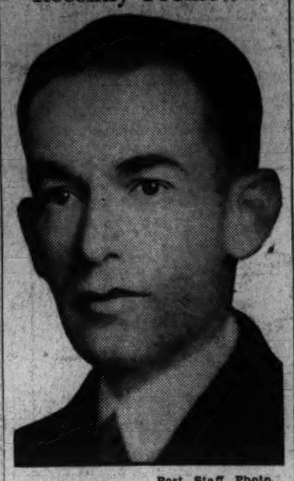

Post Staff Photo.

PHILIP M. TALBOTT, who recently has been named to a vice presidency of Woodward & Lothrop Co. He has been a member of the store's staff since 1914.

CWA Charge Of Democrat Stirs Protest

West Virginia G. O. P. Delegate Criticizes Favoritism Hint.

Charleston, W. Va., Feb. 7 (Spl.). Delegate George A. Rairdon (Republican), of Mason County, expresed his resentment today in the House of Delegates over a statement by Senator A. C. Herold (Democrat), Braxton, chairman of the joint legislative committee probing the CWA in West Virginia, that Rairdon had resigned from the committee because it was disclosing "Republican maladministration."

The Mason County delegate said Herold could not get five members of the House to approve the statement and repeated his statement that he had resigned because the probe appeared to be a row between two political factions. Herold characterized Rairdon's statement as "preposterous."

United States Senator M. M. Neely, Rairdon declared, "took advantage of this opportunity to appeal to those persons who are unemployed by charging that political preferment was being shown in job distribution."

"If any relief would have come to these unemployed," Rairdon added, "I would gladly have given my time to the committee work."

The Legislative inquiry was ordered after Senator Neely had demanded the removal of William N. Beehler, State CWA chairman, on the ground that preference was being shown Republicans in CWA work.

The committee continued its inquiry today with its exclusively Democratic membership, appointment to the vacancy caused by Rairdon's resignation not having been made by Speaker Hiner.

Subject to the approval of the State CWA, the Roane County Welfare Board has appointed Gay M. Sargent, of Spencer, as county Civil Works Administrator to replace Miss Mabel Sutherland, a State CWA official who has been filling the place temporarily.

2 Held For Virginia Robbery.

Bristol, Va., Feb. 7 (Spl.).—Two men are being held at Atlanta, charged with robbing a bank at Ewing, Va., of $6,200 on January 3, Sheriff R. F. Giles of Lee County said last night. Sheriff Giles said the men accused are Edward Veal and Bill Linn.

Peery Drops 2 New Taxes, Pleads for Bill

Addresses Joint Assembly and Urges Support for Schools.

Richmond, Feb. 7 (AP).—Gov. Peery today struck from his ten-point revenue program the taxes on receipts of moving-picture theaters and on dividends of domestic corporations, and urged passage of the remaining items as a means of providing an eight-month school term.

The Governor appeared before a joint session of the General Assembly for the first time to deliver the address, in which he reiterated his stand for an increase of a million dollars a year in the budget appropriation for schools and for a balanced budget.

The elimination of the two items from his tax program, he said, would reduce the amount of new revenue from $1,161,000 to $875,000 annually.

Only for Schools.

The Governor said he was asking no increase for any purpose except for schools, and asserted that his program called for a tax readjustment rather than for an increase. He pointed to his recommendation for a decrease in automobile license taxes which he said seemed reasonably certain of passage with relief to 300,000 taxpayers in the sum of $1,800,000.

In addition to his own program he reiterated his indorsement of the increase from 1½ to 3 per cent in the tax on receipts of public service corporations, which Gov. Pollard estimated would yield $500,000 a year.

Speech Widely Discussed.

The address of the Governor was the subject of wide-spread discussion during the afternoon among the members, who have been torn between the desire to increase school appropriations and reluctance to increase taxes.

"I'm still against it," said Senator W. A. Garrett, veteran Senate finance chairman.

"The message has clearly demonstrated the necessity for additional revenue to provide an eight-month school term in Virginia," said Wilbur C. Hall, chairman of the House Finance Committee.

Party at Forest Glen Tonight Will Aid School

A card party will be held tonight at Carroll Springs Inn, Forest Glen, Md., for the benefit of St. Michael's Parish School at Silver Spring. The affair is under auspices of Court Forest Glen, Catholic Daughters of America.

Mrs. Catherine Young is chairman, assisted by these committees: Hostesses, Mrs. Urban Wagner, chairman; Mrs. Florence Brennan, Mrs. Olive Beall, Mrs. Arthur Blakeslee, Miss Maria Tubman, and Mrs. Joseph Weber; prizes, Miss Alice Watts, Mrs. Marian Tyler, and Mrs. Edith Lusby; refreshments, Miss Marie Culver, Mrs. Margaret Watson, and Mrs. Virginia Harding; posters, Miss Irene Young.

Ulysses Ellis Funeral Held in Elwood City

Fredericksburg, Va., Feb. 7 (Spl.). Funeral services for Ulysses Ellis, 61, who died at his home in Elwood City, were held today with the Rev. P. H. Clements officiating.

Surviving are his widow; four children, Elwood Ellis, Mrs. Fred Wealty, Mrs. John L. Sullivan, and Mrs. John Cope, all of this city, and four brothers, James Ellis, of Oakland, Md.; Martin, J. J., and Grafton Ellis, all of Stafford County, and two sisters, Mrs. Ella Limerick and Mrs. Leona Snellings, both of Stafford.

Loudoun Hunters Chase Fox in Cold

Will Meet Again Saturday at Balls Bluff.

Leesburg, Va., Feb. 7 (Spl.).—The Loudoun Hounds will meet Saturday at 11 a. m. at Balls Bluff, if weather permits, announce W. H. Lipscomb, M. F. H. and W. F. Peach, secretary.

Other meets scheduled are as follows: Tuesday, February 13, Dry Mill; February 17, Belgrove; February 20, Sycoline Store; February 22, E. E. Garrett's Gate; March 3, Waterford; March 6, Ellerslie; March 10, Big Spring.

The Loudoun Hunt, out yesterday over snow-encrusted fields, report a good run. Jumping a red fox on the estate of R. N. Harper, near town, the hunters chased him an hour, denning him on the banks of the Potomac.

17 Graduates of 1894 To Attend Reunion Fete

Farmville, Va., Feb. 7 (AP).—The golden anniversary celebration of State Teachers College here will be held March 9 and 10.

Of the 18 living members of the class of 1894, 17 have promised to come back for the reunion. One member, Mrs. R. L. Turman, of Atlanta, is a sister of Former Gov. John Garland Pollard.

Benjamin Thomas New Frostburg Police Chief

Frostburg, Md., Feb. 7 (Spl.). Benjamin H. Thomas has been appointed chief of police of Frostburg, succeeding Arch Baker, who was dismissed by Police Commissioner John D. Keller.

Ronald Kreider was named assistant chief to succeed the late Thomas Griffith.

Services Are Held For Miss Hinkle

Club Organizer Buried at Grafton.

Grafton, W. Va., Feb. 7 (Spl.).—Miss Prudence S. Hinkle was buried today from the home of her niece, Mrs. Harry Walter, with the Rev. Dr. S. C. Scott, pastor of Andrews Methodist Episcopal Church, officiating.

Miss Hinkle came here 40 years ago from Buckhannon. She taught physical culture, voice and piano. She organized the Madrigal Club and Elizabeth Cummins Jackson Chapter, D. A. R.

Mrs. Catherine Rector and Mrs. Margaret Rusmissell, sisters, survive.

Dr. Gee Writes Two Social Science Books

Charlottesville, Va., Feb. 7 (Spl.). Dr. Wilson Gee, professor of rural social economics in the University of Virginia, is the author of two books to be published within a few weeks.

"American Farm Policy," a study of the Nation's policy in regard to agriculture, published by W. W. Norton & Co., is one. "Social Science Research Organization in American Universities and Colleges," which will be issued by D. Appleton-Century as one of the volumes of the University's Institute for Research in the Social Sciences, is the other.

Col. Elgin, of Virginia, Ordered to War Office

Lieut. Col. Henry W. Elgin, of Fairfax, Va., now stationed with the Coast Artillery Corps at Fort Shafter, Hawaii, yesterday was ordered transfered to the office of the Assistant Secretary of War here, effective next September.

Col. Elgin, well-known in Washington Army circles, was Military Attache of the American Embassy in Vienna from 1925 to 1929. His career includes service in France and with the General Staff in 1923 and 1924. He was graduated from Virginia Military Institute in 1905 and from the Army Industrial College in 1931.

Virginia Association Backs Merchant Tax

Richmond, Feb. 7 (AP).—Announcement that the Association of Virginia Merchants is supporting the administration's merchants tax provision is contained in a letter received by members of the General Assembly from the association.

The letter, signed by C. E. Pedigo, executive secretary, said that "this bill, placing all merchants on the same basis, if passed, will correct a most unfair condition that has existed for many years. We hope for your active support of the merchants license bill."

Two Norfolk Men Die of Exposure

One Body Found in Boat, Other in Ditch.

Norfolk, Va., Feb. 7 (Spl.).—W. Fitzhugh Lee, 62, of Norfolk, was found dead in the bottom of a rowboat washed ashore at West Norfolk late yesterday afternoon, and at about the same time the body of James Pink Wood, 40, of South Norfolk, was found in a ditch near the Norfolk Southern Railroad shops at West Munden.

Both died of exposure, it was stated last night by Dr. L. C. Ferebee, Norfolk County coroner, after an investigation.

Lee left the foot of Forty-seventh street Monday morning in a rowboat, to go to Craney Island. When he failed to return home Monday night, relatives reported his absence to police.

2 Women Ask $25,000 Each for Auto Mishaps

Danville, Va., Feb. 7 (Spl.).—Heavy damage suits are on the calendar of the corporation court for next week. A suit for $25,000, filed by Mary Ann Bosworth against J. Paul Sanford, local manager of the Home Owners' Loan Corporation, based on a motor accident, is set for hearing February 15. A suit file dby Julia Clark against J. F. Smith, claiming $25,000 for injuries allegedly received in an automobile accident, also is pending.

Library Group to Plan Drive in Silver Spring

Mrs. L. Y. Beers was reelected president of the Silver Spring (Md.) Public Library Association by the board of trustees last night. Other officers are Mrs. C. W. Mitchell, vice president; J. Guy Neel, secretary, and Paul M. Coughlan, treasurer.

The advisory council will meet Tuesday to plan a membership drive.

Your New Shoes The Hecht Co.

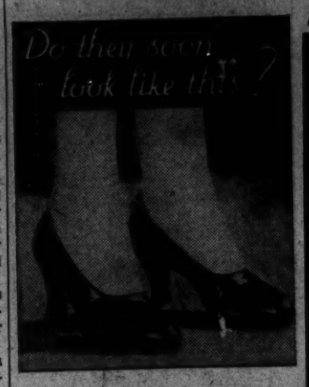

This may be easily explained and promptly eliminated — Therefore be sure to attend the Special

Foot Comfort Demonstration All This Week

Under the supervision of our Foot Comfort Demonstrator who has been trained in the DR. SCHOLL METHOD OF FOOT RELIEF.

You will learn how you may obtain the maximum of Foot Comfort and Service from your favorite footwear.

FOOT TEST consisting of Pedograph prints of your stockinged feet WITHOUT OBLIGATION TO YOU.

DR. SCHOLL FOOT COMFORT DEPT. Main Floor

The Hecht Co.

F Street at Seventh

● Automobile Parking for The Hecht Co.'s customers—10c for first two hours. E Street between 6th & 7th.

They're Buying Them in Six, Eight, Nine Pairs

We have a right, we believe, to puff out our chest over our Dr. M. W. Locke Orthopedic Shoes. When we put them into our stocks around eleven months ago, customers flocked in from all parts of the city. People who had been sending to Canada for these shoes came to The Hecht Co. instead.

We kept records of purchases—most customers bought more than one pair, and many of them went into higher brackets, including six, eight and nine-pair purchases. These records stand by themselves.

People found that Dr. M. W. Locke Orthopedic Shoes brought them relief—and they continued to buy them. In our opinion they're the finest orthopedic shoes on the market. They've been personally designed and approved by Dr. M. W. Locke, of Williamsburg, Ontario, Canada, who has treated thousands of foot suffers. We are exclusive Washington agents for these shoes.

DR. M. W. LOCKE SHOES for WOMEN

$10.50

Main Floor.

Dr. Locke Shoes exclusively in Washington at

The Hecht Co.

F STREET AT SEVENTH

Also M. W. Locke Shoes for MEN and CHILDREN

(Main Floor) (Second Floor)

"SHORT OR SMALL, LET'S LOOK TALL" says

LADIES' HOME JOURNAL

is the March issue on sale tomorrow at all newsstands.

See this dress illustrated in the Ladies Home Journal . . . then see it EXCLUSIVELY at The Hecht Co.

For "LITTLE WOMEN"

Come in and let us show you a "trick or three" in frocks to make you look taller and slimmer. The one sketched is a printed gown with flowers printed in photographic effect on dark ground. The sleeve fullness drops well below the elbow. White and dark flowers finish the draped collar. 16½ to 24½.

$16.95

Third Floor, Better Dress Shop.

The Hecht Co.

F Street at Seventh

Slick—Smooth—Streamline is the order of the day

You can achieve it the BIEN JOLIE way!

$7.50

● There's nothing like a lovely fitting foundation, girls, to smooth down your hips, nip-in your waist, curve and uplift your bustline . . . and then slip into one of those intriguing new "streamline" frocks and see your new self! The Bien Jolie foundation sketched moulds you the correct way. It's of batiste . . . slightly boned. Semi-low back. Sizes 34 to 40.

Third Floor, Corsets.

The Hecht Co.

F Street at Seventh

You get a COMPLETE WARDROBE When you buy this 3-PIECE SUIT!

$35

(1) The complete suit (as sketched) . . . just right to wear now!

(2) The boxy coat to wear all season through . . . with other dresses!

(3) Wear the classic tailored suit later without the coat!

(4) The trim skirt makes a complete costume when worn with gay blouses and sweaters!

(5) A clever "quick change" may be made with the suit-jacket and other contrasting skirts!

The one sketched is of Navy blue Crepe. Others of tweed mixtures. 16 to 20; 38 to 44.

Third Floor, Suit Dept.